

LEGEND

ELECTRIC — ONE —		MISC.	
⊙	LIGHT POLE	48" RCP	EX. STORM SEWER
PP	POWER POLE	—	CHAIN LINK FENCE
G	GUY WIRE	—	WOOD FENCE
TELEPHONE — T —		—	EXISTING ASPHALT
TELE MH	TELEPHONE MANHOLE	---	EXISTING DIRT OR GRAVEL
⊙	TELEPHONE PEDESTAL	—	EX. CONCRETE
TS	TELEPHONE SIGN	---	TREE/TREE LINE
GM	GAS METER	---	EXISTING CURB
GS	GAS SIGN	---	PROP. CURB
LAND USE		---	PROP. EDGE OF PAVEMENT NO CURB
R-R	RAILROAD SIGN	---	EX. PROPERTY LINE
S	SIGN	---	PROP. CENTERLINE
SURVEY		---	PROP. R.O.W.
I.R.	FOUND IRON ROD	---	PROP. INLET
B	BENCHMARK	T.P.	TOP OF PAVEMENT
W	WASTEWATER	T.C.	TOP OF CURB
MH	WASTEWATER MANHOLE	CR	CURB RETURN
CO	CLEANOUT	EX. G	EXISTING GUTTER
FH	FIRE HYDRANT	EX. T.C.	EXISTING TOP OF CURB
WM	METER	B-20	BORING LOCATION
T	WATER VALVE	---	EXISTING BRICKS
		---	PAVEMENT REMOVAL

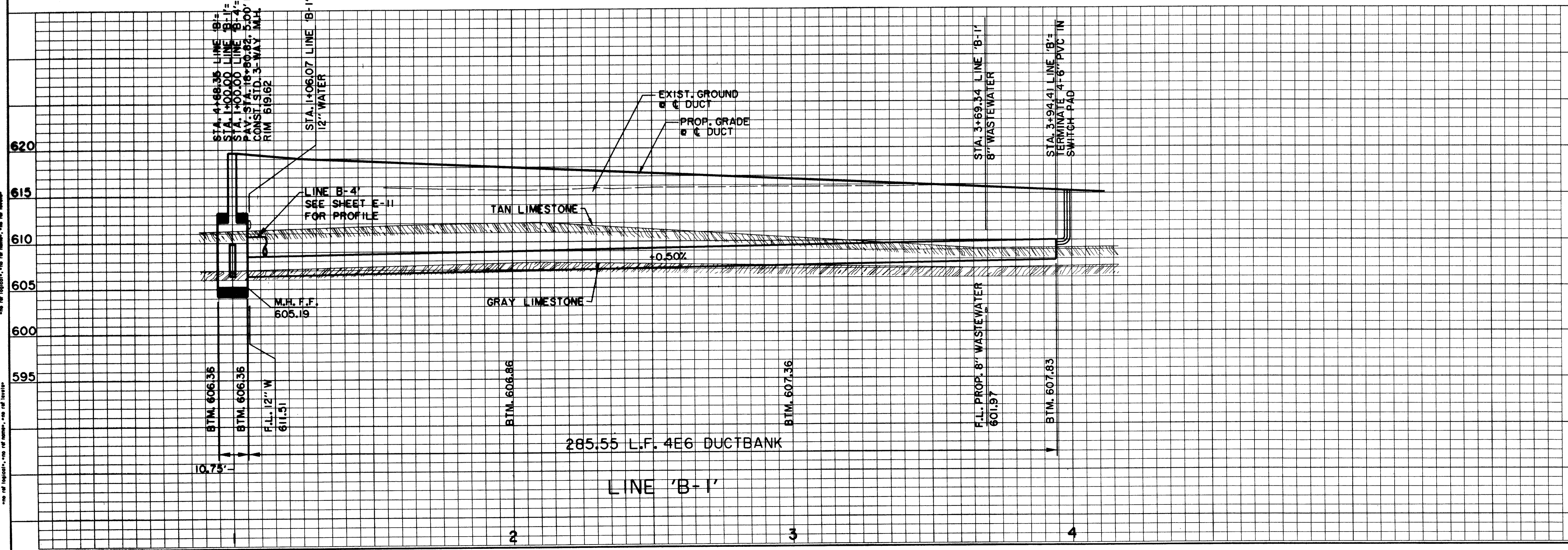

BENCHMARKS:

BM*1
"C" CUT AT CENTER BACK OF CURB OF INLET, 190 FEET SOUTH FROM THE CENTERLINE INTERSECTION OF MILDRED STREET, WEST SIDE OF QUORUM DRIVE, ELEV. 621.89

BM*5
"C" CUT ON NORTHWEST CORNER OF CONC. HDWL. FOR 7'X7' BOX CULVERT UNDER R.R. TRACKS, 180 FEET WEST OF DALLAS PARKWAY SOUTHBOUND, ELEV. 610.49

THE SEAL APPEARING ON THIS DOCUMENT WAS AUTHORIZED BY DAVID E. MEYERS, P.E. 81512

DATE	DESCRIPTION	REF. NO.
10/3/97	ISSUED FOR CONSTRUCTION	N/A
7/14/97	ISSUED FOR BID	N/A

ELECTRICAL DUCTBANK PLAN & PROFILE
LINES 'B-1' AND 'B-4'
ADDISON CIRCLE
PHASE II PUBLIC INFRASTRUCTURE
TOWN OF ADDISON, TEXAS

Hull-Zollars, Inc./Engineering/Architecture
Dallas, Fort Worth, Houston, El Paso, Phoenix, Tustin, Ontario

DESIGN	DRAWN	APPR.	SCALE	DATE	PROJECT NO.	NO.
HZI	HZI	DEM	H: 1"=20' V: 1"=6'	OCT. 97	01-1822-21	E6

PL: ADDISON, TEXAS... DATE: 10/3/97... PROJECT: 01-1822-21... SHEET: E-6 OF 6