

RECORD
DRAWING

LEGEND

ELECTRIC — ONE	48" RCP	EX. STORM SEWER
LIGHT POLE	CHAIN LINK FENCE	WOOD FENCE
POWER POLE	EXISTING ASPHALT	EXISTING DIRT OR GRAVEL
GUY WIRE	TELEPHONE PEDESTAL	EX. CONCRETE
TELEPHONE MANHOLE	TELEPHONE SIGN	TREE/TREE LINE
GAS METER	GAS SIGN	EXISTING CURB
GAS SIGN	PROP. EDGE OF PAVEMENT NO CURB	EX. PROPERTY LINE
LAND USE	PROP. CENTERLINE	PROP. R.O.W.
RAILROAD SIGN	SIGN	PROP. INLET
SURVEY	FOUND IRON ROD	PROP. INLET
BENCHMARK	T.P.	TOP OF PAVEMENT
WASTEWATER MANHOLE	T.C.	TOP OF CURB
WASTEWATER CLEANOUT	CR	CURB RETURN
WATER	EX. G.	EXISTING TOP OF CURB
FIRE HYDRANT	B-20	BORING LOCATION
METER	EXISTING BRICKS	PAVEMENT REMOVAL
WATER VALVE		

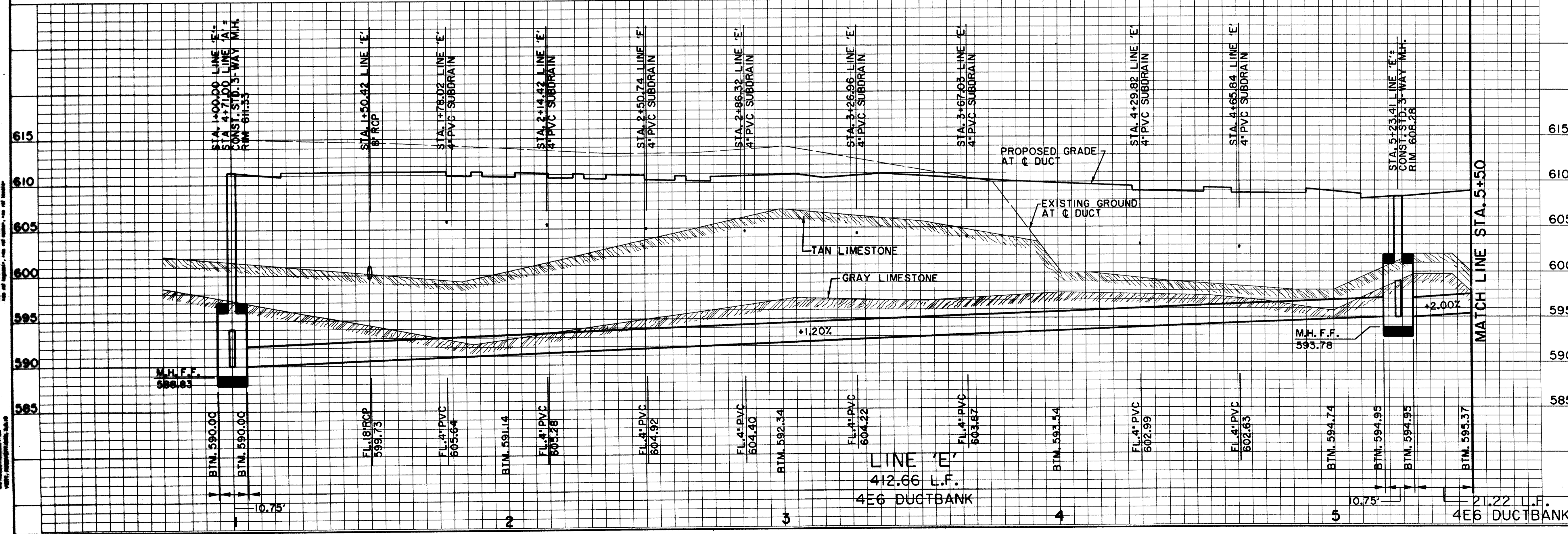

BENCHMARKS:

BM#1 '1' CUT AT CENTER BACK OF CURB OF INLET, 190 FEET SOUTH FROM THE CENTERLINE INTERSECTION OF ADDISON CIRCLE, WEST SIDE OF QUORUM DRIVE. ELEV. 621.89

BM#5 '1' CUT AT NORTHWEST CORNER OF NORTH HDWL. OF 7'X7' BOX CULVERT UNDER RAILROAD, 180' WEST OF DALLAS PARKWAY SOUTHBOUND. ELEV. 610.49

DATE	DESCRIPTION	REF. NO.
10/30/97	MISC. STATION & CURVE DATA REVISIONS	N/A
10/3/97	ISSUED FOR CONSTRUCTION	N/A
9/29/97	ADDED 3-WAY MANHOLE	N/A
7/14/97	ISSUED FOR BID	N/A

ELECTRICAL DUCTBANK PLAN & PROFILE
LINE 'E'
ADDISON CIRCLE
PHASE II PUBLIC INFRASTRUCTURE
TOWN OF ADDISON, TEXAS

Hull+Zollars, Inc./Engineering/Architecture
Dallas, Fort Worth, Houston, El Paso, Phoenix, Tustin, Ontario

DESIGN	DRAWN	APPR.	SCALE	DATE	PROJECT NO.	NO.
HZI	HZI	DEM	H: 1"=20' V: 1"=6'	OCT. 97	01-1822-21	E9

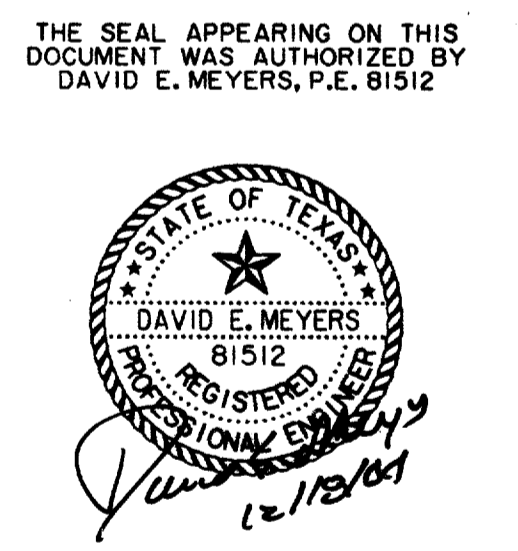

DATE PLOTTED: 10/21/97
PLOTTER: HP PLOTTER
SCALE: AS SHOWN
DRAWN BY: HZI
CHECKED BY: DEM
DATE: 10/21/97
PROJECT NO.: 01-1822-21
SHEET NO.: E9