

# RECORD DRAWING

## LEGEND

ELECTRIC	MISC.
○ LIGHT POLE	48" RCP EX. STORM SEWER
pp POWER POLE	CHAIN LINK FENCE
← GUY WIRE	WOOD FENCE
TELEPHONE	EXISTING ASPHALT
● TELEPHONE MANHOLE	EXISTING DIRT OR GRAVEL
○ TELEPHONE PEDESTAL	EX. CONCRETE
TS TELEPHONE SIGN	TREE/TREE LINE
GAS	EXISTING CURB
GM GAS METER	PROP. CURB
GS GAS SIGN	PROP. EDGE OF PAVEMENT NO CURB
LAND USE	EX. PROPERTY LINE
RR RAILROAD SIGN	PROP. CENTERLINE
SIGN	PROP. R.O.W.
SURVEY	PROP. INLET
IR FOUND IRON ROD	T.P. TOP OF PAVEMENT
BENCHMARK	T.C. TOP OF CURB
WASTEWATER	CR CURB RETURN
WM WASTEWATER MANHOLE	EX. G EXISTING GUTTER
CO CLEANOUT	EX. T.C. EXISTING TOP OF CURB
WATER	B-20 BORING LOCATION
FH FIRE HYDRANT	EXISTING BRICKS
WM METER	PAVEMENT REMOVAL
T WATER VALVE	

### BENCHMARKS:

BM#5  
"1" CUT AT NORTHWEST CORNER OF NORTH HDWL. OF 7'X7' BOX CULVERT UNDER RAILROAD, ±180' WEST OF DALLAS PARKWAY SOUTHBOUND, ELEV. 610.49

BM#6  
"1" CUT AT CENTER FRONT OF 18' REC. INLET, SECOND INLET NORTH OF RAILROAD TRACKS ON THE WEST SIDE OF DALLAS PARKWAY SOUTHBOUND, ELEV. 605.67

THE SEAL APPEARING ON THIS DOCUMENT WAS AUTHORIZED BY DAVID E. MEYERS, P.E. 81512

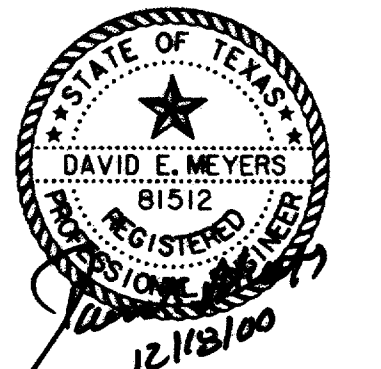

DATE	DESCRIPTION	REF NO.
8/19/98	MOVED HANGING LIGHT POLE FOUNDATION	▲
3/13/98	ADDED LIGHT POLES FOR HANGING LIGHTS	▲
	REVISED LIGHT LOCATIONS	
1/12/98	REVISED FLOWLINES, TREE AND LIGHT SPACING; REMOVED TREE	▲
10/3/97	ISSUED FOR CONSTRUCTION	N/A
7/14/97	ISSUED FOR BID	N/A

**STREETSCAPE PLAN**  
ADDISON CIRCLE / HIKE & BIKE  
**ADDISON CIRCLE**  
PHASE II PUBLIC INFRASTRUCTURE  
TOWN OF ADDISON, TEXAS

DESIGN	DRAWN	APPR.	SCALE	DATE	PROJECT NO.	NO.
HZI	HZI	DEM	1"=20'	OCT. 97	01-1822-21	ST5

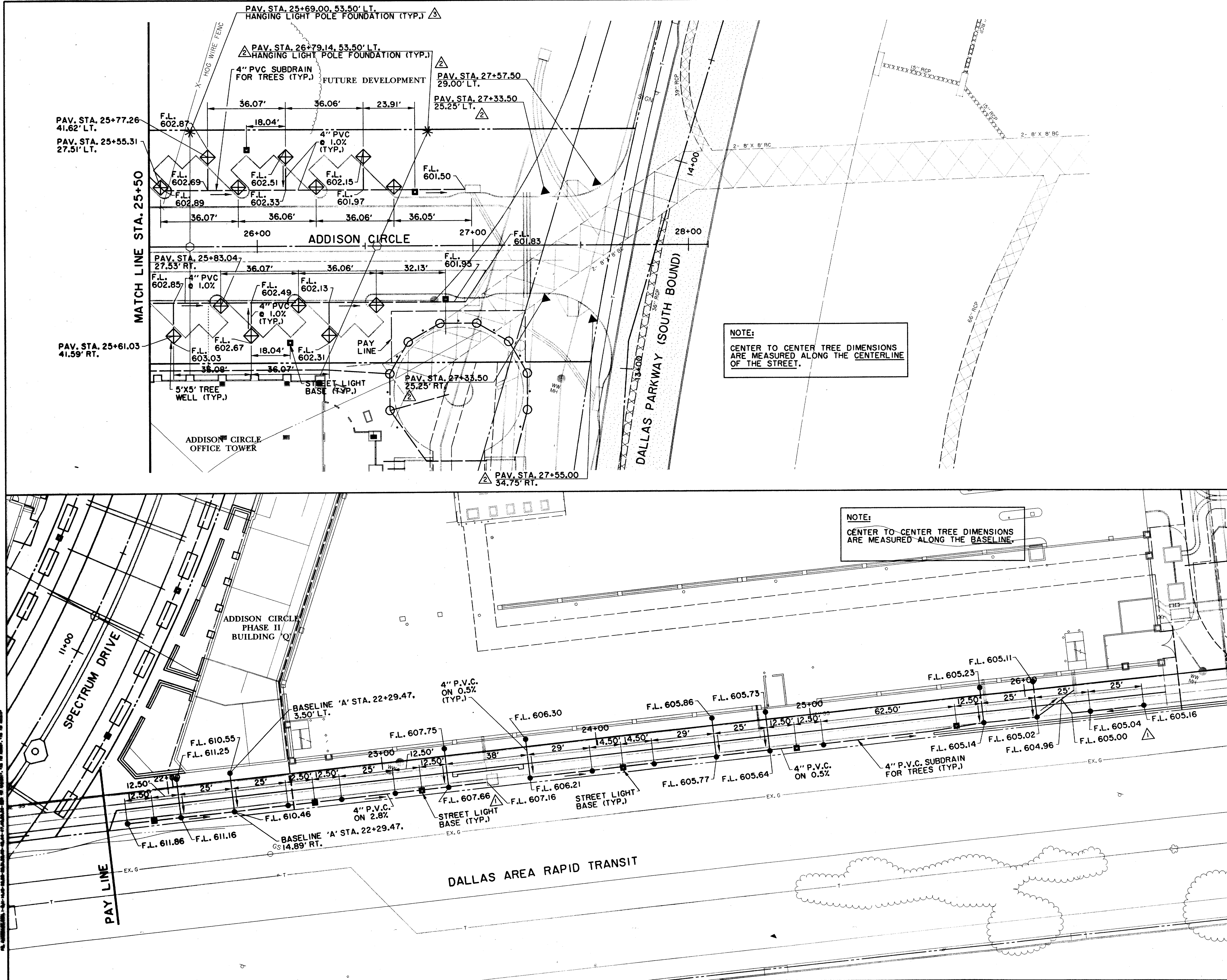

**NOTE:**  
CENTER TO CENTER TREE DIMENSIONS ARE MEASURED ALONG THE CENTERLINE OF THE STREET.

**NOTE:**  
CENTER TO CENTER TREE DIMENSIONS ARE MEASURED ALONG THE BASELINE.

THE INFORMATION CONTAINED HEREIN IS THE PROPERTY OF HUIFF-ZOLLARS, INC. AND IS TO BE USED ONLY FOR THE PROJECT AND LOCATION SPECIFICALLY IDENTIFIED HEREIN. ANY REUSE OR MODIFICATION OF THIS INFORMATION WITHOUT THE WRITTEN CONSENT OF HUIFF-ZOLLARS, INC. IS STRICTLY PROHIBITED.