

MATCH LINE PAV. STA. 18+15.33 = LINE 'R' STA. 15+00

MATCH LINE PAV. STA. 23+15.33 = LINE 'R' STA. 10+00

LINE "R" INCLUDING FIELD CONNECTION OF LATERALS TO THE MAIN, LATERALS AND DROP INLETS AS NOTED WERE CONSTRUCTED WITH THE ADDISON CIRCLE PHASE II MASS GRADING PROJECT UNDER A SEPARATE CONTRACT.

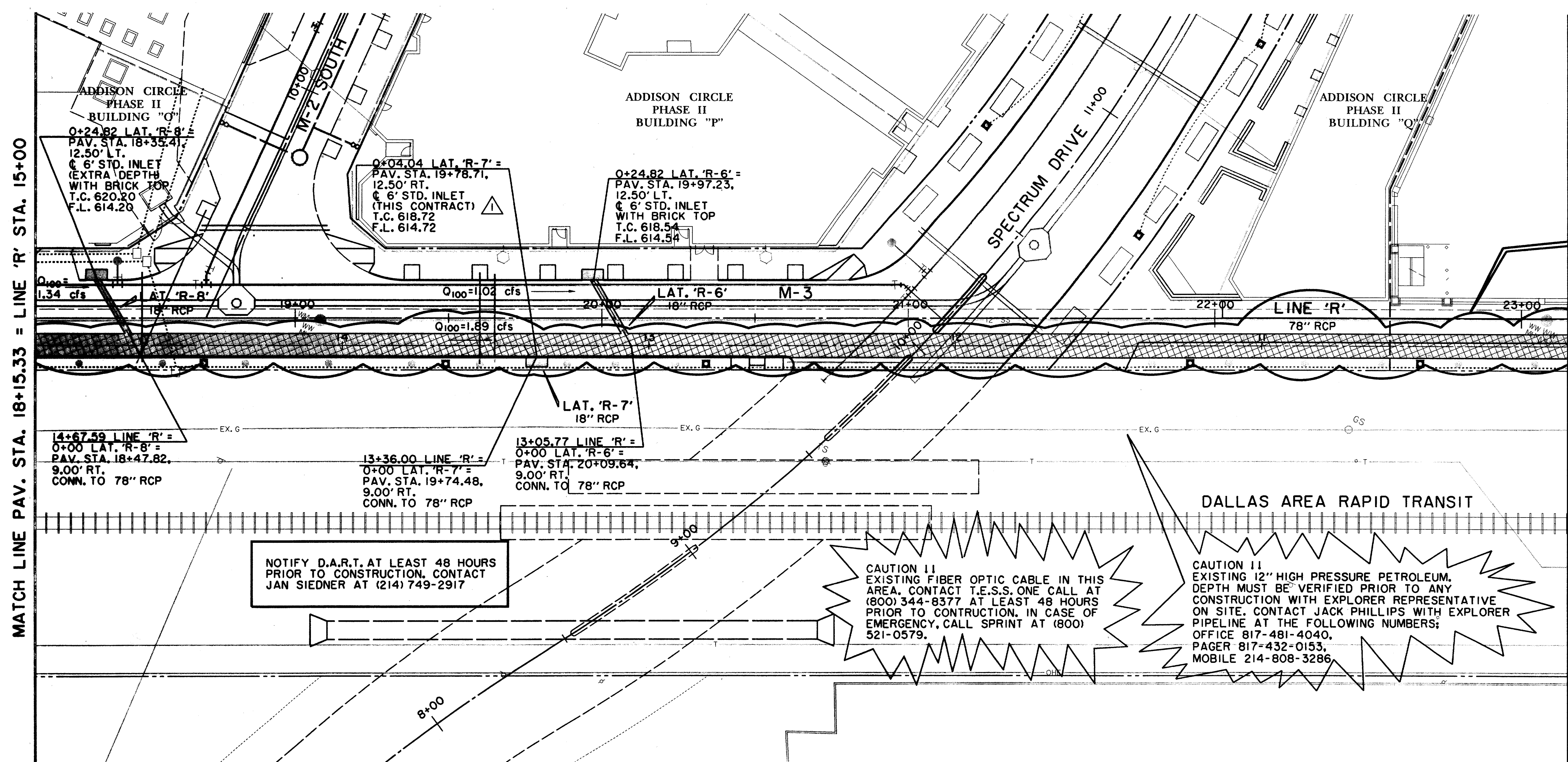

NOTIFY D.A.R.T. AT LEAST 48 HOURS PRIOR TO CONSTRUCTION. CONTACT JAN SIEDNER AT (214) 749-2917

CAUTION !! EXISTING FIBER OPTIC CABLE IN THIS AREA. CONTACT T.E.S.S. ONE CALL AT (800) 344-8377 AT LEAST 48 HOURS PRIOR TO CONSTRUCTION. IN CASE OF EMERGENCY, CALL SPRINT AT (800) 521-0579.

CAUTION !! EXISTING 12" HIGH PRESSURE PETROLEUM. DEPTH MUST BE VERIFIED PRIOR TO ANY CONSTRUCTION WITH EXPLORER REPRESENTATIVE ON SITE. CONTACT JACK PHILLIPS WITH EXPLORER PIPELINE AT THE FOLLOWING NUMBERS: OFFICE 817-481-4040, PAGER 817-432-0153, MOBILE 214-808-3286.

LEGEND

ELECTRIC — OHE	MISC.
○ LIGHT POLE	48" RCP
PPR POWER POLE	EX. STORM SEWER
— GUY WIRE	CHAIN LINK FENCE
TELEPHONE — T	WOOD FENCE
TELEPHONE MANHOLE	EXISTING ASPHALT
TELEPHONE PEDESTAL	EXISTING DIRT OR GRAVEL
TELEPHONE SIGN	EX. CONCRETE
GAS — G	TREE/TREE LINE
GAS METER	EXISTING CURB
GAS SIGN	PROP. CURB
LAND USE	PROP. EDGE OF PAVEMENT NO CURB
RAILROAD SIGN	EX. PROPERTY LINE
SIGN	PROP. CENTERLINE
SURVEY	PROP. R.O.W.
FOUND IRON ROD	PROP. INLET
BENCHMARK	T.P.
WASTEWATER — WW	T.C.
WASTEWATER MANHOLE	TOP OF CURB
CLEANOUT	CR
WATER — W	CURB RETURN
FIRE HYDRANT	EXISTING GUTTER
METER	EX. T.C.
WATER VALVE	B-20
	BORING LOCATION
	EXISTING BRICKS
	PAVEMENT REMOVAL

RECORD DRAWING

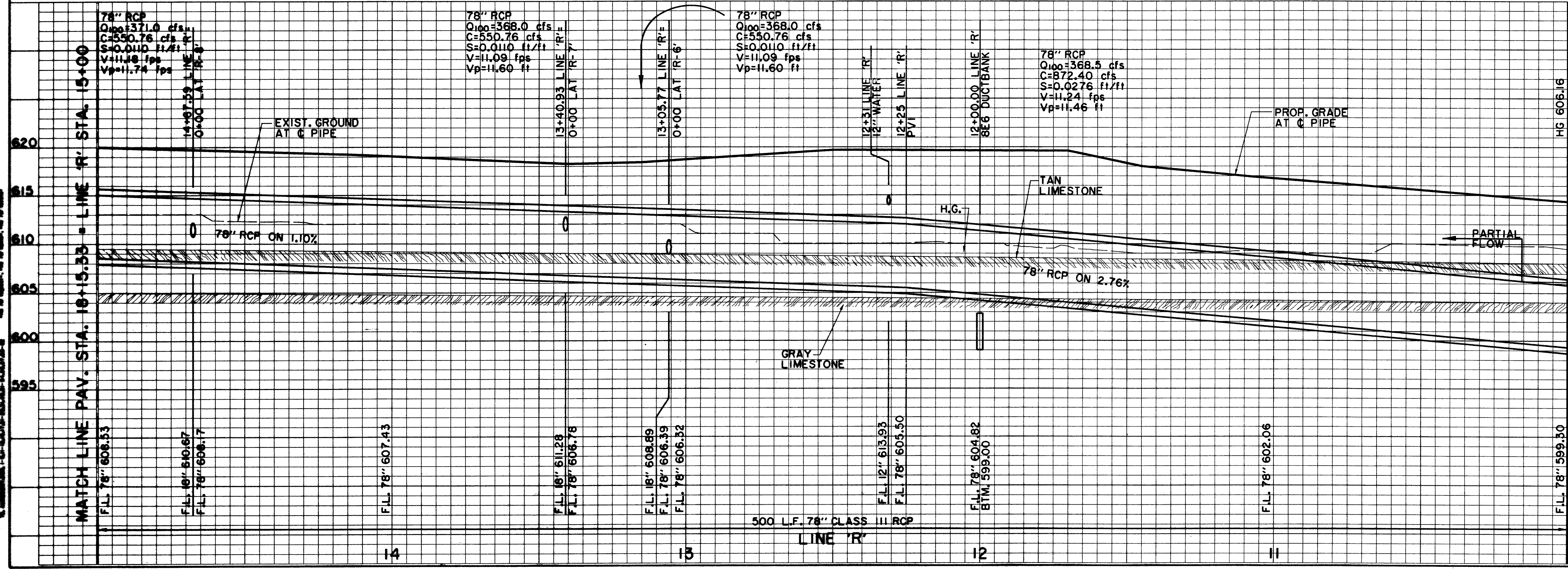

BENCHMARKS:

BM#5
"C" CUT AT NORTHWEST CORNER OF NORTH HDWL. OF 7'x7' BOX CULVERT UNDER RAILROAD, ±180' WEST OF DALLAS PARKWAY SOUTHBOUND. ELEV. 610.49

BM#6
"C" CUT AT CENTER FRONT OF 18" REC. INLET, SECOND INLET NORTH OF RAILROAD TRACKS ON THE WEST SIDE OF DALLAS PARKWAY SOUTHBOUND. ELEV. 605.67

THE SEAL APPEARING ON THIS DOCUMENT WAS AUTHORIZED BY DAVID E. MEYERS, P.E. 81512

DATE	DESCRIPTION	REF NO.
10/3/97	ISSUED FOR CONSTRUCTION	N/A
9/30/97	INLET 'R-7' ADDED TO THIS CONTRACT	N/A
7/14/97	ISSUED FOR BID	N/A

STORM WATER PLAN & PROFILE
LINE 'R' STA. 10+00 TO STA. 15+00

ADDISON CIRCLE
PHASE II PUBLIC INFRASTRUCTURE
TOWN OF ADDISON, TEXAS

Huitt-Zollars, Inc./Engineering/Architecture
Dallas, Fort Worth, Houston, El Paso, Phoenix, Tustin, Ontario

DESIGN	DRAWN	APPR.	SCALE	DATE	PROJECT NO.	NO.
HZI	HZI	DEM	H ₁ 1"=20' V ₁ 1"=6'	OCT. 97	01-1822-21	SW20

DATE PLOTTED: 11/18/00 11:58:17 AM
PLOTTER: HP DesignJet 500C
PLOT FILE: C:\ADDISON\PHASE II\ADDISON.PLT
PLOTTER: HP DesignJet 500C

DATE PLOTTED: 11/18/00 11:58:17 AM
PLOTTER: HP DesignJet 500C
PLOT FILE: C:\ADDISON\PHASE II\ADDISON.PLT
PLOTTER: HP DesignJet 500C