

**LEGEND**

ELECTRIC — O —	48" RCP	MISC. EX. STORM SEWER
LIGHT POLE	CHAIN LINK FENCE	WOOD FENCE
POWER POLE	EXISTING ASPHALT	EXISTING DIRT OR GRAVEL
GUY WIRE	EX. CONCRETE	TREE/TREE LINE
TELEPHONE MANHOLE	EXISTING CURB	PROP. CURB
TELEPHONE PEDESTAL	PROP. EDGE OF PAVEMENT NO CURB	PROP. INLET
TELEPHONE SIGN	EX. PROPERTY LINE	PROP. CENTERLINE
GAS — G —	PROP. R.O.W.	PROP. INLET
GAS METER	T.P. TOP OF PAVEMENT	T.C. TOP OF CURB
GAS SIGN	CR CURB RETURN	EX. G EXISTING GUTTER
LAND USE	EX. T.C. EXISTING TOP OF CURB	B-20 BORING LOCATION
RAILROAD SIGN	EXISTING BRICKS	PAVEMENT REMOVAL
SIGN		
SURVEY FOUND IRON ROD		
BENCHMARK		
WASTEWATER MANHOLE		
CLEANOUT		
WATER FIRE HYDRANT		
METER		
WATER VALVE		

**RECORD DRAWING**

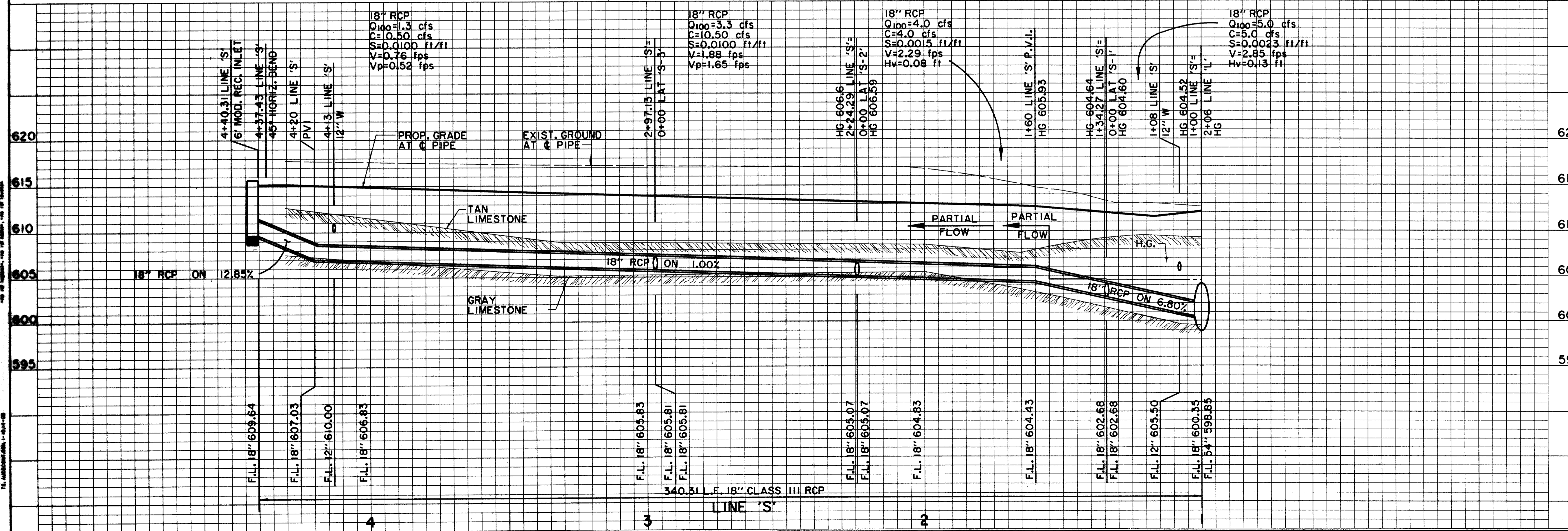

**BENCHMARKS:**

BM#1 'D' CUT AT CENTER BACK OF CURB OF INLET, 190 FEET SOUTH FROM THE CENTERLINE INTERSECTION OF MILDRED STREET, WEST SIDE OF QUORUM DRIVE. ELEV. 621.89

BM#4 'D' CUT AT CENTER OF CURB INLET, 1015 FEET NORTH FROM THE CENTERLINE INTERSECTION OF MILDRED STREET, WEST SIDE OF QUORUM DRIVE. ELEV. 629.36

DATE	DESCRIPTION	REF NO.
3/17/98	REVISED INLET STATION & OFFSET	
10/3/97	ISSUED FOR CONSTRUCTION	N/A
7/14/97	ISSUED FOR BID	N/A

**STORM WATER PLAN & PROFILE**  
LINE 'S' STA. 1+00 TO STA. 4+30.59

**ADDISON CIRCLE**  
PHASE II PUBLIC INFRASTRUCTURE  
TOWN OF ADDISON, TEXAS

Huitt-Zollars, Inc./Engineering/Architecture  
Dallas, Fort Worth, Houston, El Paso, Phoenix, Tustin, Ontario

DESIGN	DRAWN	APPR.	SCALE	DATE	PROJECT NO.	NO.
HZI	HZI	DEM	H: 1"=20' V: 1"=6'	OCT. 97	01-1822-21	SW22

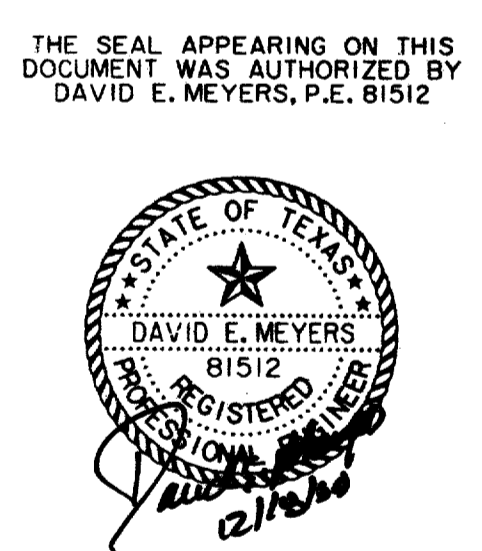

Huitt-Zollars, Inc. 10000 North Loop West, Suite 1000, Houston, Texas 77040  
 Phone: (713) 861-1000 Fax: (713) 861-1001  
 Website: www.huitt-zollars.com