

B26-4
ACT II MASS GRADING (M-1-3)

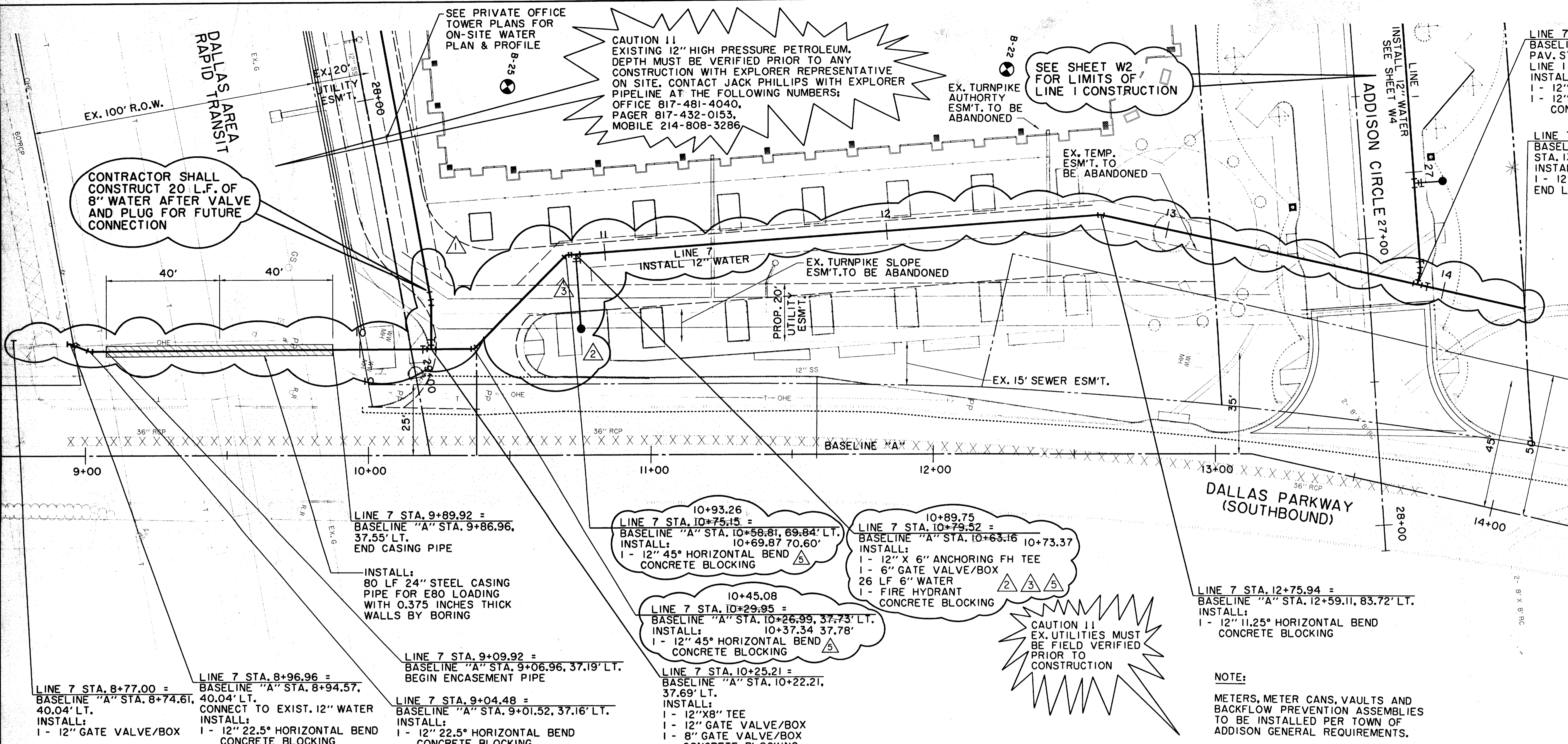

LINE 7 STA. 13+90.63 = BASELINE "A" STA. 13+56.88, 70.00' LT. = PAV. STA. 27+17.36, 17.08' LT. = LINE 1 STA 27+39.51
 INSTALL:
 1 - 12" X 12" TEE
 1 - 12" GATE VALVE/BOX
 CONCRETE BLOCKING

LINE 7 STA. 14+29.66 = BASELINE "A" STA. 13+95.91, 70.00' LT.
 INSTALL:
 1 - 12" PLUG
 END LINE 7

CONTRACTOR TO CONSTRUCT LINE 7 AND A PORTION OF LINE 1 AS PART OF THIS CONTRACT

RECORD DRAWING:
 THIS DRAWING HAS BEEN MODIFIED FROM THE ORIGINAL DESIGN DRAWINGS TO REFLECT THE FIELD CHANGES THAT OCCURRED DURING CONSTRUCTION WHICH WERE DOCUMENTED AND FURNISHED TO THE ENGINEER BY THE CONTRACTOR. BASED ON THIS INFORMATION AND THE ENGINEER'S OBSERVATION OF CERTAIN CONSTRUCTION ACTIVITIES, TO THE BEST OF THE ENGINEER'S KNOWLEDGE AND BELIEF, THE PROJECT IS CONSTRUCTED IN CONFORMANCE WITH THE PLANS AND SPECIFICATIONS AND WILL FUNCTION AS DESIGNED.

LEGEND

ELECTRIC - OHE	48" RCP	MISC.
○ LIGHT POLE	EX. STORM SEWER	
PP POWER POLE	CHAIN LINK FENCE	
○ GUY WIRE	WOOD FENCE	
TELEPHONE	EXISTING ASPHALT	
TELEPHONE MANHOLE	EXISTING DIRT OR GRAVEL	
TELEPHONE PEDESTAL	EX. CONCRETE	
TELEPHONE SIGN	TREE/TREE LINE	
GAS	EXISTING CURB	
GAS METER	PROP. EDGE OF PAVEMENT NO CURB	
GAS SIGN	EX. PROPERTY LINE	
LAND USE	PROP. CENTERLINE	
RAILROAD SIGN	PROP. R.O.W.	
SIGN	PROP. INLET	
SURVEY	T.P. TOP OF PAVEMENT	
FOUND IRON ROD	T.C. TOP OF CURB	
BENCHMARK	CR CURB RETURN	
WASTEWATER	EX. G EXISTING GUTTER	
WASTEWATER MANHOLE	EX. T.C. EXISTING TOP OF CURB	
CLEANOUT	B-20 BORING LOCATION	
FIRE HYDRANT	EXISTING BRICKS	
METER	PAVEMENT REMOVAL	
WATER VALVE		

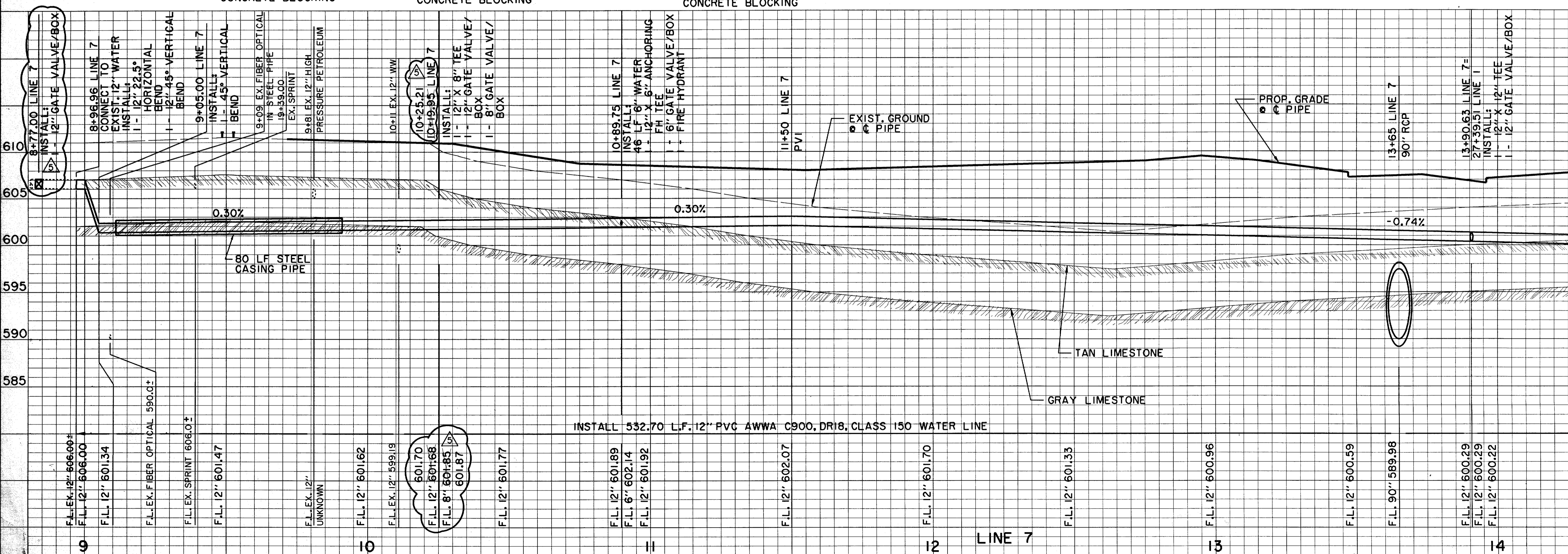

BENCHMARKS:

BM*5
 '1' CUT AT NORTHWEST CORNER OF NORTH HDWL. OF 7'X7' BOX CULVERT UNDER RAILROAD, ±180' WEST OF DALLAS PARKWAY SOUTHBOUND. ELEV. 610.49

THE SEAL APPEARING ON THIS DOCUMENT WAS AUTHORIZED BY DAVID E. MEYERS, P.E. 81512 ON 12/21/97

STATE OF TEXAS
 DAVID E. MEYERS
 81512
 REGISTERED PROFESSIONAL ENGINEER

DATE	DESCRIPTION	REF. NO.
10/27/97	RECORD DRAWING	5
8/4/97	REVISED ELEVATION ON BENCHMARK *5	4
7/24/97	REVISED HYDRANT LOCATION	3
6/26/97	REVISED HYDRANT LOCATION	2
6/16/97	ISSUED FOR CONSTRUCTION	N/A
6/10/97	ADDENDUM NO. 1; ADD 20 L.F. 8" W	1
6/2/97	ISSUED FOR BID	N/A

WATER PLAN & PROFILE
 LINE 7 - DALLAS PARKWAY (SOUTHBOUND)
 ADDISON CIRCLE
 PHASE II MASS GRADING
 TOWN OF ADDISON, TEXAS

Hull + Zolters, Inc./Engineering/Architecture
 Dallas, Fort Worth, Houston, El Paso, Phoenix, Austin, Ontario

DESIGN	DRAWN	APPR.	SCALE	DATE	PROJECT NO.	NO.
HZI	HZI	DEM	H:1"=20' V:1"=6'	JUN. 97	01-1822-34	W1

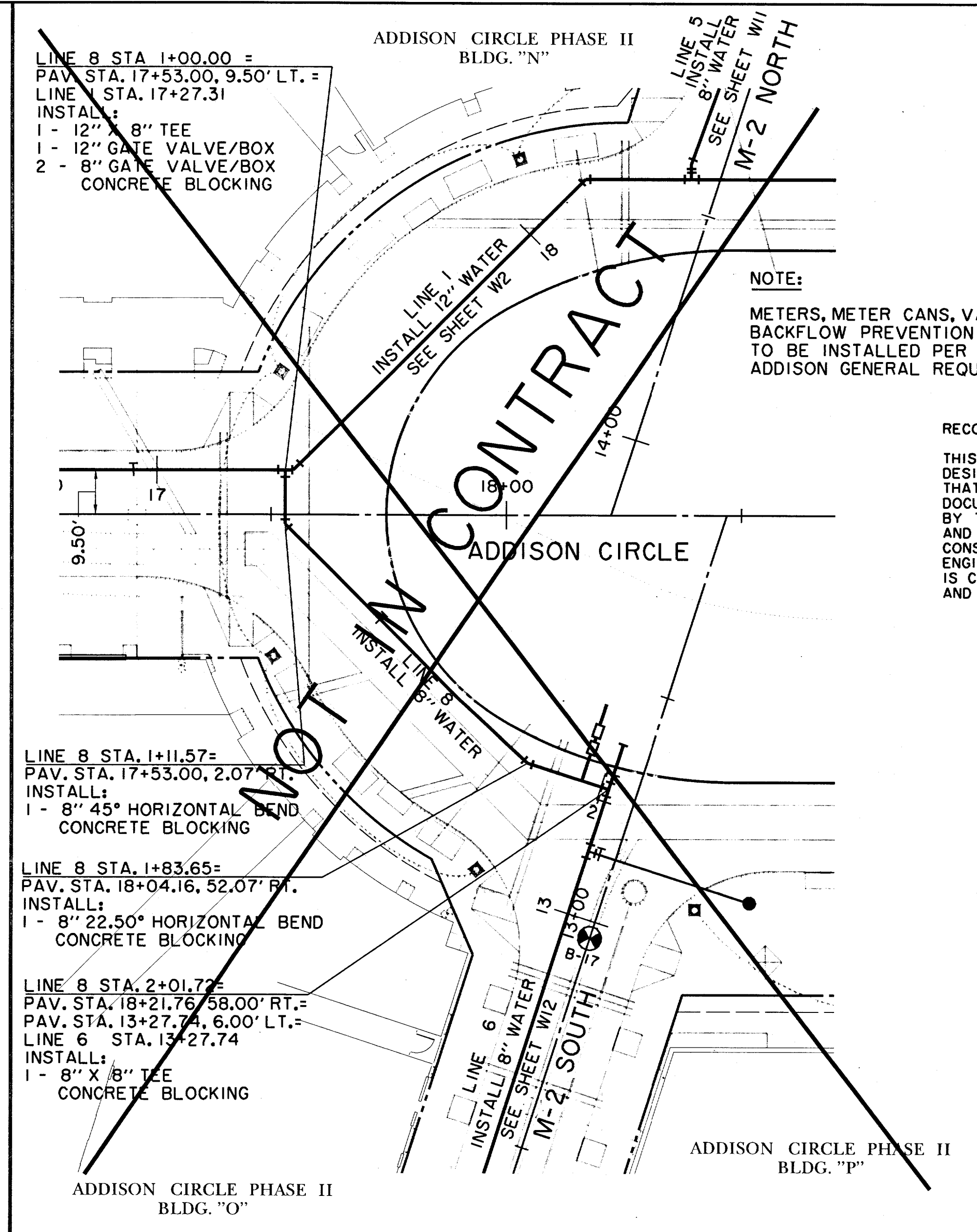
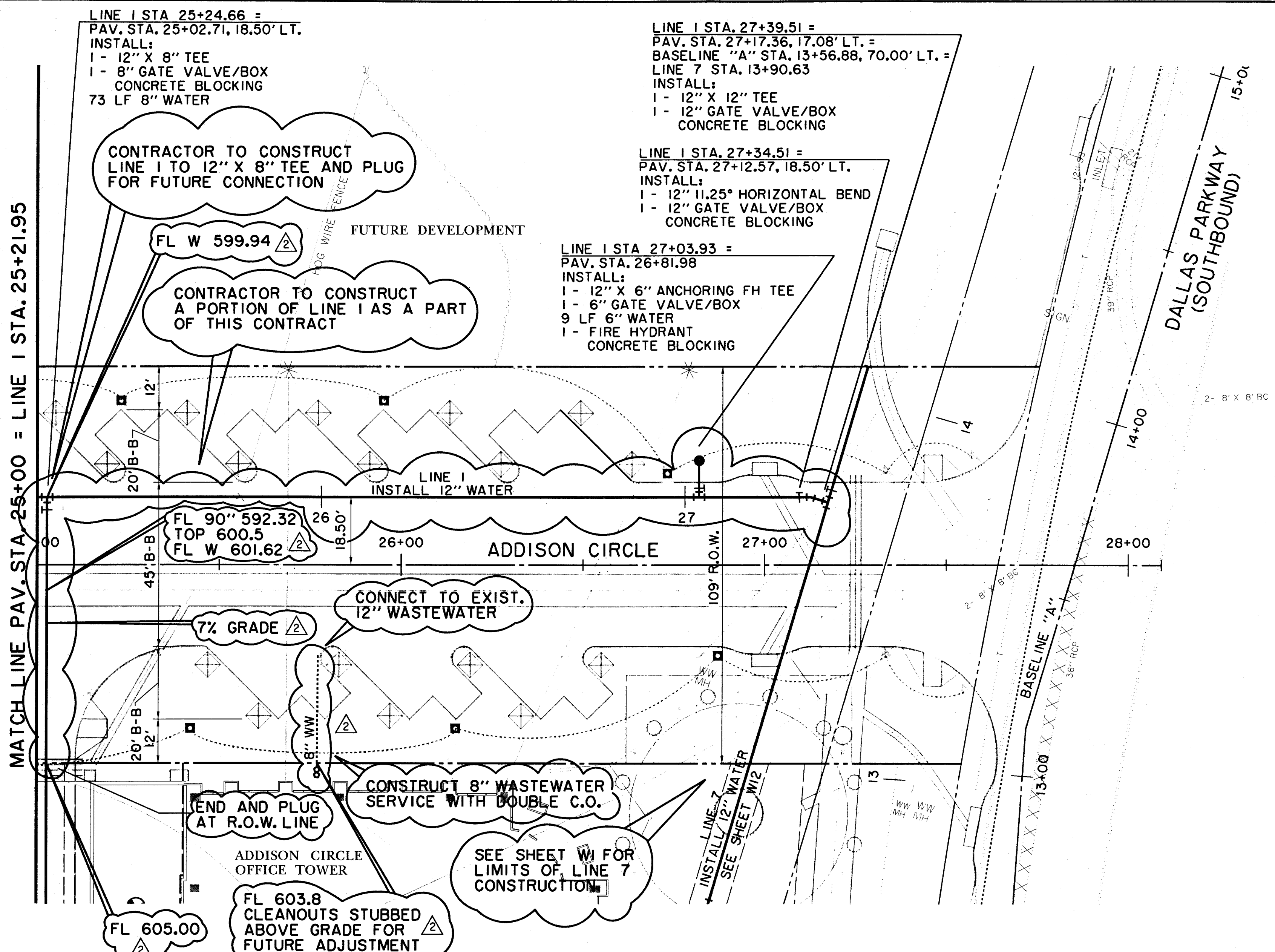
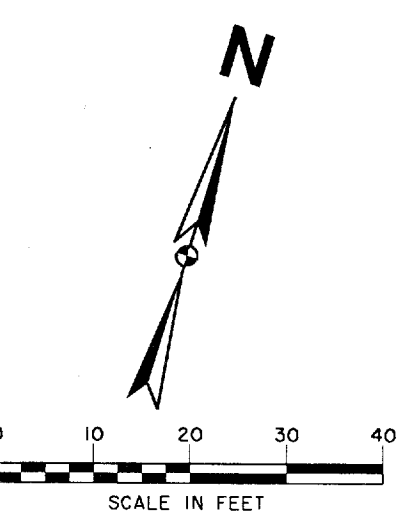

NOTE:
METERS, METER CANS, VAULTS AND BACKFLOW PREVENTION ASSEMBLIES TO BE INSTALLED PER TOWN OF ADDISON GENERAL REQUIREMENTS.

RECORD DRAWING:
THIS DRAWING HAS BEEN MODIFIED FROM THE ORIGINAL DESIGN DRAWINGS TO REFLECT THE FIELD CHANGES THAT OCCURRED DURING CONSTRUCTION WHICH WERE DOCUMENTED AND FURNISHED TO THE ENGINEER BY THE CONTRACTOR. BASED ON THIS INFORMATION AND THE ENGINEER'S OBSERVATION OF CERTAIN CONSTRUCTION ACTIVITIES, TO THE BEST OF THE ENGINEER'S KNOWLEDGE AND BELIEF, THE PROJECT IS CONSTRUCTED IN CONFORMANCE WITH THE PLANS AND SPECIFICATIONS AND WILL FUNCTION AS DESIGNED.

LEGEND

ELECTRIC --- OHE	48" RCP	MISC.
○ LIGHT POLE	EX. STORM SEWER	
PP POWER POLE	CHAIN LINK FENCE	
— GUY WIRE	WOOD FENCE	
TELEPHONE --- T---	EXISTING ASPHALT	
TELEPHONE MANHOLE	EXISTING DIRT OR GRAVEL	
TELEPHONE PEDESTAL	EX. CONCRETE	
TELEPHONE SIGN	TREE/TREE LINE	
GAS --- G---	EXISTING CURB	
GW GAS METER	PROP. CURB	
GS GAS SIGN	PROP. EDGE OF PAVEMENT NO CURB	
LAND USE	EX. PROPERTY LINE	
RR RAILROAD SIGN	PROP. CENTERLINE	
SIGN	PROP. R.O.W.	
FOUND IRON ROD	PROP. INLET	
BENCHMARK	T.P.	TOP OF PAVEMENT
WASTEWATER --- WW---	T.C.	TOP OF CURB
WW WASTEWATER MANHOLE	CR	CURB RETURN
CLEANOUT	EX. G	EXISTING GUTTER
WATER --- W---	EX. T.C.	EXISTING TOP OF CURB
FH FIRE HYDRANT	B-20	BORING LOCATION
METER		EXISTING BRICKS
T WATER VALVE		PAVEMENT REMOVAL

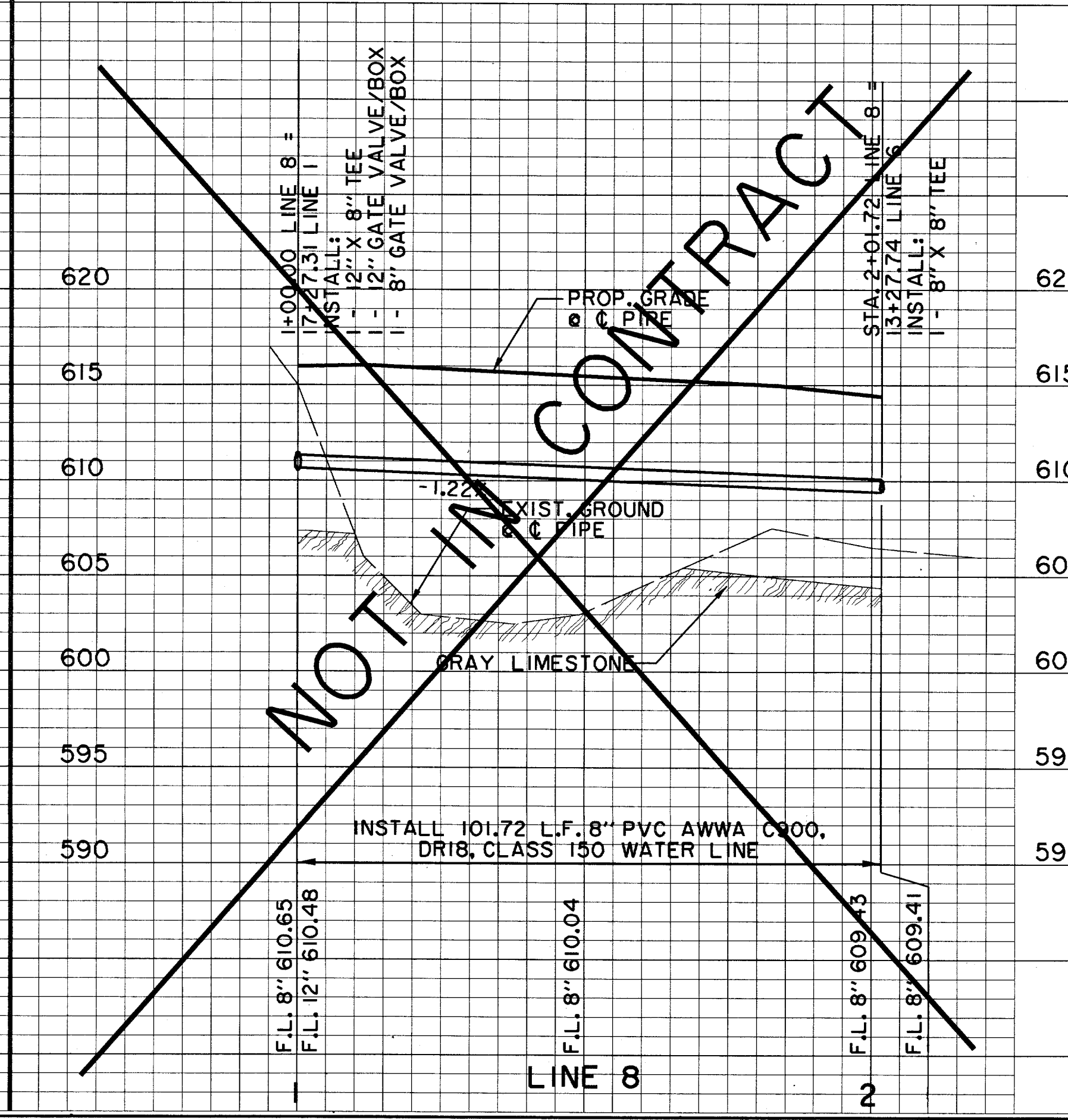
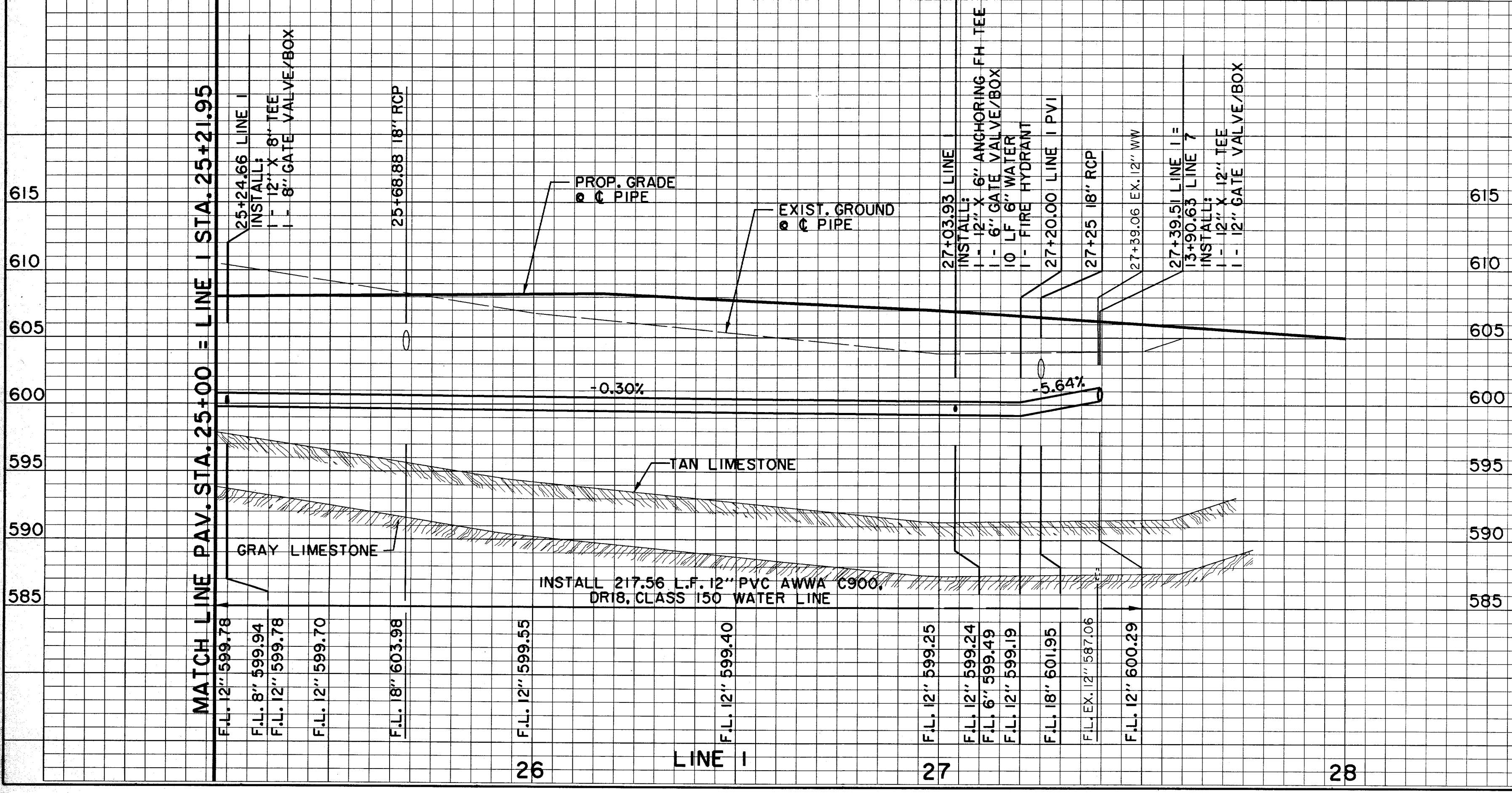

BENCHMARKS:
BM#5
1' CUT AT NORTHWEST CORNER OF NORTH HDWL. OF 7'X7' BOX CULVERT UNDER RAILROAD, 180' WEST OF DALLAS PARKWAY SOUTHBOUND. ELEV. 610.49

THE SEAL APPEARING ON THIS DOCUMENT WAS AUTHORIZED BY DAVID E. MEYERS, P.E. 61512 ON 12/22/97

DATE	DESCRIPTION	REF. NO.
10/27/97	RECORD DRAWING	
8/4/97	REVISED ELEVATION ON BENCHMARK #5	2
6/16/97	ISSUED FOR CONSTRUCTION	N/A
6/2/97	ISSUED FOR BID	N/A

WATER PLAN & PROFILE					
LINE 1 & 8 - ADDISON CIRCLE					
ADDISON CIRCLE					
PHASE II MASS GRADING					
TOWN OF ADDISON, TEXAS					
Huitt-Zollars, Inc./Engineering/Architecture Dallas, Fort Worth, Houston, El Paso, Phoenix, Tustin, Ontario					
DESIGN	DRAWN	APPR.	SCALE	DATE	PROJECT NO.
HZI	HZI	DEM	H: 1"=20' V: 1"=6'	JUN. 97	01-1822-34
					W2

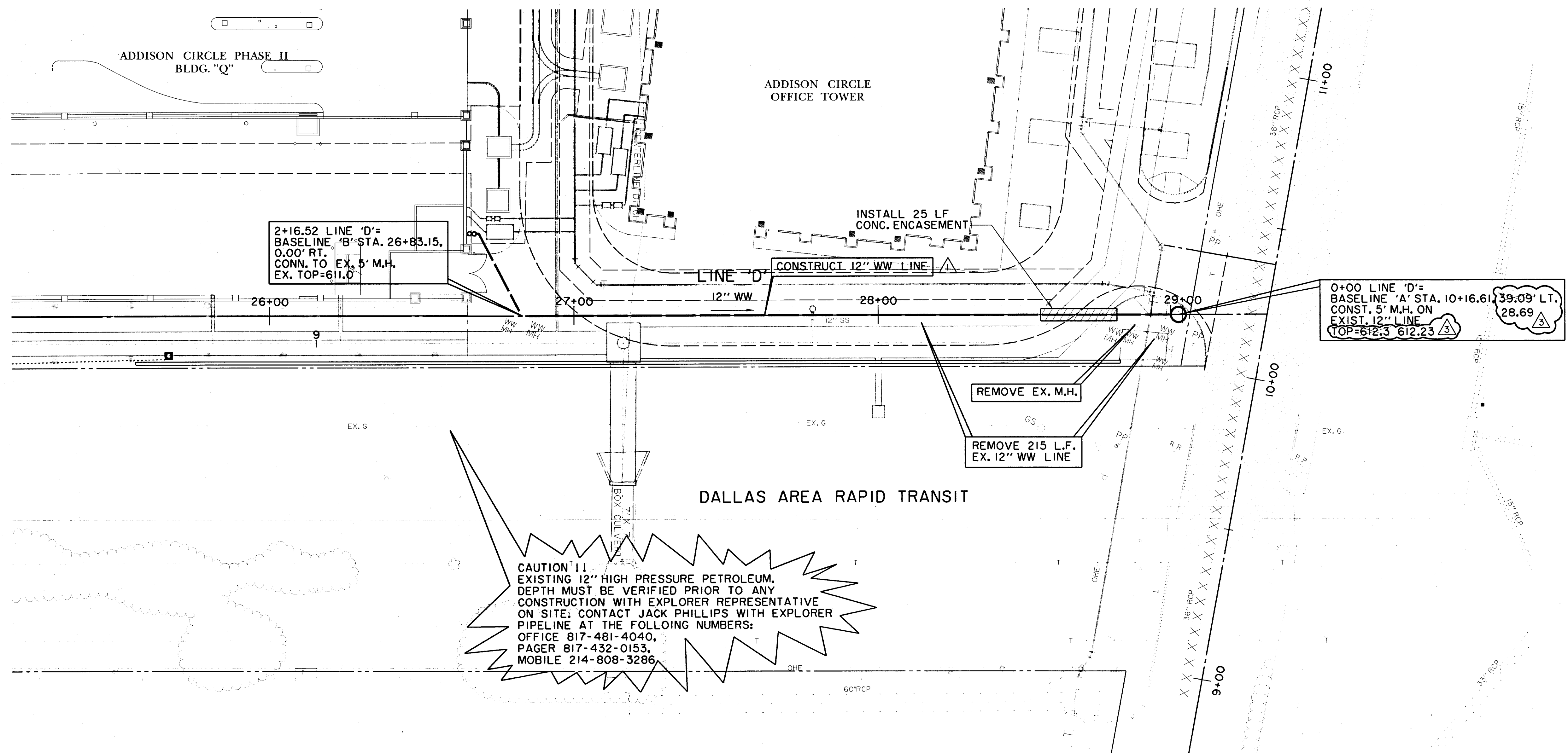

CONTRACTOR TO CONSTRUCT LINE "D".

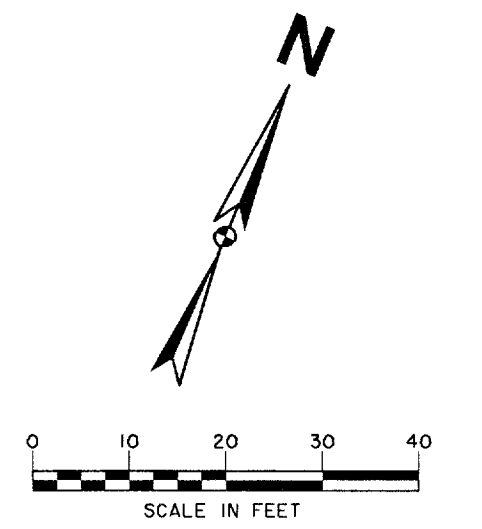

RECORD DRAWING:
 THIS DRAWING HAS BEEN MODIFIED FROM THE ORIGINAL DESIGN DRAWINGS TO REFLECT THE FIELD CHANGES THAT OCCURRED DURING CONSTRUCTION WHICH WERE DOCUMENTED AND FURNISHED TO THE ENGINEER BY THE CONTRACTOR. BASED ON THIS INFORMATION AND THE ENGINEER'S OBSERVATION OF CERTAIN CONSTRUCTION ACTIVITIES, TO THE BEST OF THE ENGINEER'S KNOWLEDGE AND BELIEF, THE PROJECT IS CONSTRUCTED IN CONFORMANCE WITH THE PLANS AND SPECIFICATIONS AND WILL FUNCTION AS DESIGNED.

CAUTION!!
 EXISTING 12" HIGH PRESSURE PETROLEUM. DEPTH MUST BE VERIFIED PRIOR TO ANY CONSTRUCTION WITH EXPLORER REPRESENTATIVE ON SITE. CONTACT JACK PHILLIPS WITH EXPLORER PIPELINE AT THE FOLLOING NUMBERS:
 OFFICE 817-481-4040,
 PAGER 817-432-0153,
 MOBILE 214-808-3286

LEGEND

ELECTRIC - OHE	48" RCP	MISC.
○ LIGHT POLE	EX. STORM SEWER	---
PP POWER POLE	---	CHAIN LINK FENCE
— GUY WIRE	---	WOOD FENCE
TELEPHONE	---	EXISTING ASPHALT
MH TELEPHONE MANHOLE	---	EXISTING DIRT OR GRAVEL
TELEPHONE PEDESTAL	---	EX. CONCRETE
TS TELEPHONE SIGN	---	TREE/TREE LINE
GAS	---	EXISTING CURB
GM GAS METER	---	PROP. CURB
GS GAS SIGN	---	PROP. EDGE OF PAVEMENT NO CURB
LAND USE	---	EX. PROPERTY LINE
R.R. RAILROAD SIGN	---	PROP. CENTERLINE
SIGN	---	PROP. R.O.W.
SURVEY	---	PROP. INLET
I.R. FOUND IRON ROD	---	T.P. TOP OF PAVEMENT
BENCHMARK	---	T.C. TOP OF CURB
WASTEWATER	---	CR CURB RETURN
MH WASTEWATER MANHOLE	---	EX. G. EXISTING GUTTER
CO CLEANOUT	---	EX. T.C. EXISTING TOP OF CURB
WATER	---	B-20 BORING LOCATION
FH FIRE HYDRANT	---	EXISTING BRICKS
WM METER	---	PAVEMENT REMOVAL
T WATER VALVE	---	

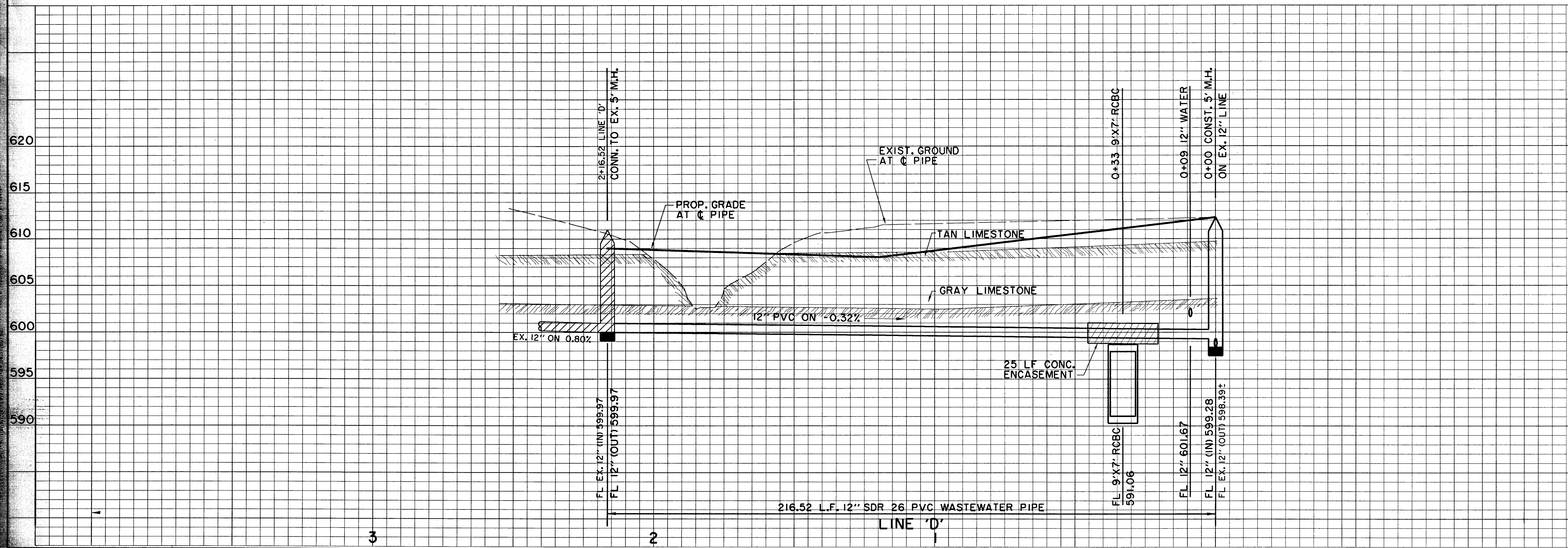

BENCHMARKS:
 BM#5
 'C' CUT AT NORTHWEST CORNER OF NORTH HDWL. OF 7'X7' BOX CULVERT UNDER RAILROAD, ±180' WEST OF DALLAS PARKWAY SOUTHBOUND. ELEV. 610.49
 BM#6
 'C' CUT AT CENTER FRONT OF 18" REC. INLET SECOND INLET NORTH OF RAILROAD TRACKS ON THE WEST SIDE OF DALLAS PARKWAY SOUTHBOUND. ELEV. 605.67

THE SEAL APPEARING ON THIS DOCUMENT WAS AUTHORIZED BY DAVID E. MEYERS, P.E. 81512 ON 10/23/97

DATE	DESCRIPTION	REF. NO.
10/27/97	RECORD DRAWING	3
8/4/97	REVISED ELEVATION ON BENCHMARK #5	2
6/16/97	ISSUED FOR CONSTRUCTION	N/A
6/10/97	ADDENDUM NO. 1	N/A
6/2/97	ISSUED FOR BID	N/A

WASTEWATER PLAN & PROFILE
LINE 'D'
ADDISON CIRCLE
PHASE II MASS GRADING
TOWN OF ADDISON, TEXAS
 Huitt-Zollars, Inc./Engineering/Architecture
 Dallas, Fort Worth, Houston, El Paso, Phoenix, Tucson, Ontario

DESIGN	DRAWN	APPR.	SCALE	DATE	PROJECT NO.	NO.
HZI	HZI	DEM	H ₁ 1"=20' V ₁ 1"=6'	OCT. 97	01-1822-34	W3