

NOTE:
METERS, METER CANS, VAULTS AND BACKFLOW PREVENTION ASSEMBLIES TO BE INSTALLED PER TOWN OF ADDISON GENERAL REQUIREMENTS.

RECORD DRAWING:
THIS DRAWING HAS BEEN MODIFIED FROM THE ORIGINAL DESIGN DRAWINGS TO REFLECT THE FIELD CHANGES THAT OCCURRED DURING CONSTRUCTION WHICH WERE DOCUMENTED AND FURNISHED TO THE ENGINEER BY THE CONTRACTOR. BASED ON THIS INFORMATION AND THE ENGINEER'S OBSERVATION OF CERTAIN CONSTRUCTION ACTIVITIES, TO THE BEST OF THE ENGINEER'S KNOWLEDGE AND BELIEF, THE PROJECT IS CONSTRUCTED IN CONFORMANCE WITH THE PLANS AND SPECIFICATIONS AND WILL FUNCTION AS DESIGNED.

LEGEND

ELECTRIC --- OHE	48" RCP	MISC.
○ LIGHT POLE	EX. STORM SEWER	
PP POWER POLE	CHAIN LINK FENCE	
— GUY WIRE	WOOD FENCE	
TELEPHONE --- T ---	EXISTING ASPHALT	
TELEPHONE MANHOLE	EXISTING DIRT OR GRAVEL	
TELEPHONE PEDESTAL	EX. CONCRETE	
TELEPHONE SIGN	TREE/TREE LINE	
GAS --- G ---	EXISTING CURB	
GW GAS METER	PROP. CURB	
GS GAS SIGN	PROP. EDGE OF PAVEMENT NO CURB	
LAND USE	EX. PROPERTY LINE	
RR RAILROAD SIGN	PROP. CENTERLINE	
SIGN	PROP. R.O.W.	
FOUND IRON ROD	PROP. INLET	
BENCHMARK	T.P.	TOP OF PAVEMENT
WASTEWATER --- WW ---	T.C.	TOP OF CURB
WW WASTEWATER MANHOLE	CR	CURB RETURN
CLEANOUT	EX. G	EXISTING GUTTER
WATER --- W ---	EX. T.C.	EXISTING TOP OF CURB
FH FIRE HYDRANT	B-20	BORING LOCATION
METER		EXISTING BRICKS
T WATER VALVE		PAVEMENT REMOVAL

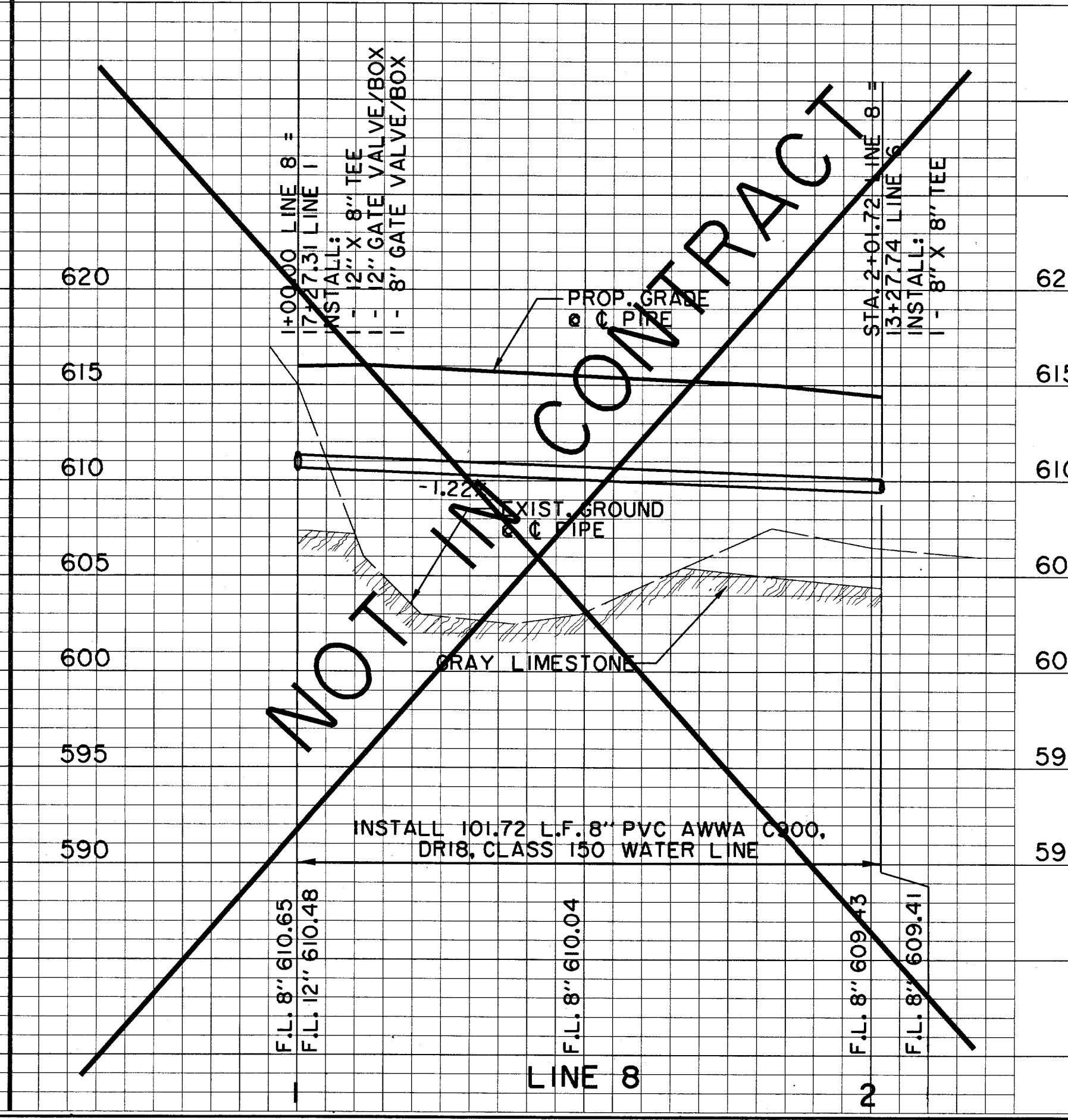
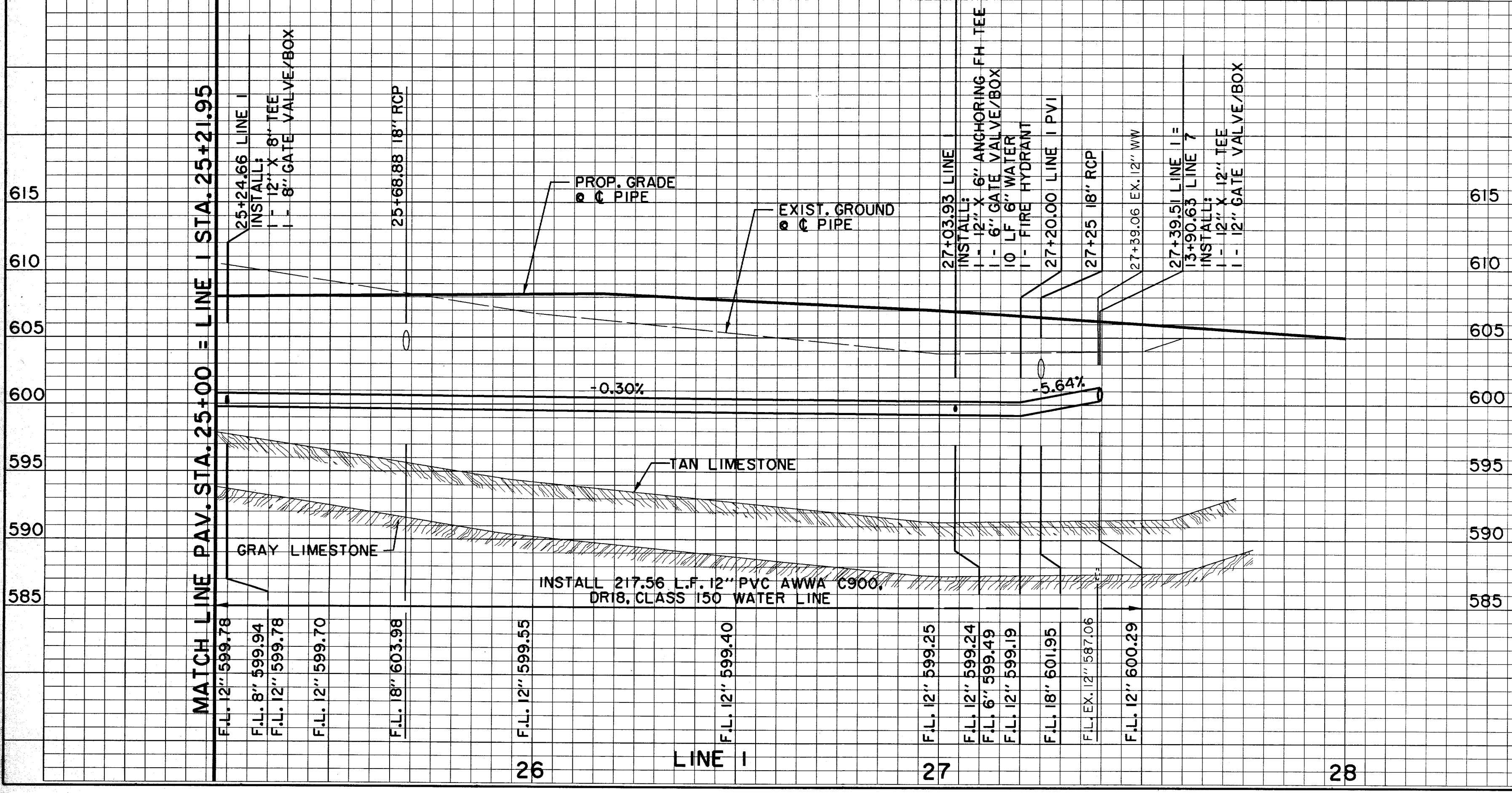

BENCHMARKS:
BM#5
1' CUT AT NORTHWEST CORNER OF NORTH HDWL. OF 7'X7' BOX CULVERT UNDER RAILROAD, 180' WEST OF DALLAS PARKWAY SOUTHBOUND. ELEV. 610.49

THE SEAL APPEARING ON THIS DOCUMENT WAS AUTHORIZED BY DAVID E. MEYERS, P.E. 61512 ON 12/22/97

DATE	DESCRIPTION	REF. NO.
10/27/97	RECORD DRAWING	
8/4/97	REVISED ELEVATION ON BENCHMARK #5	2
6/16/97	ISSUED FOR CONSTRUCTION	N/A
6/2/97	ISSUED FOR BID	N/A

WATER PLAN & PROFILE					
LINE 1 & 8 - ADDISON CIRCLE					
ADDISON CIRCLE					
PHASE II MASS GRADING					
TOWN OF ADDISON, TEXAS					
Huitt-Zollars, Inc./Engineering/Architecture Dallas, Fort Worth, Houston, El Paso, Phoenix, Tustin, Ontario					
DESIGN	DRAWN	APPR.	SCALE	DATE	PROJECT NO.
HZI	HZI	DEM	H: 1"=20' V: 1"=6'	JUN. 97	01-1822-34
					W2