

NOT IN CONTRACT

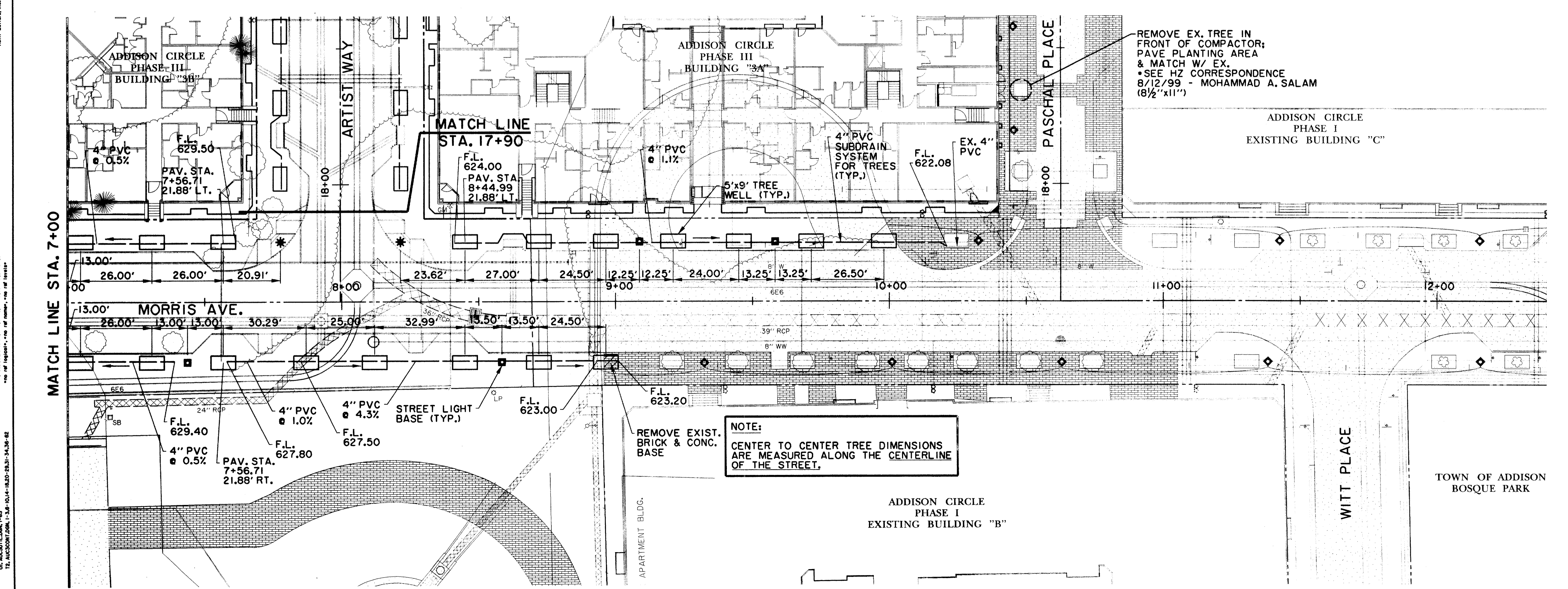
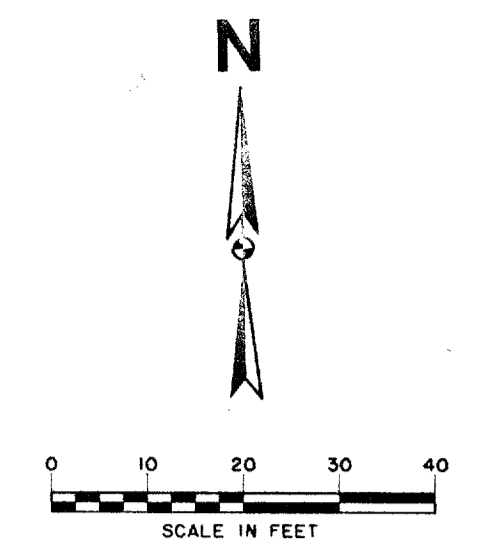
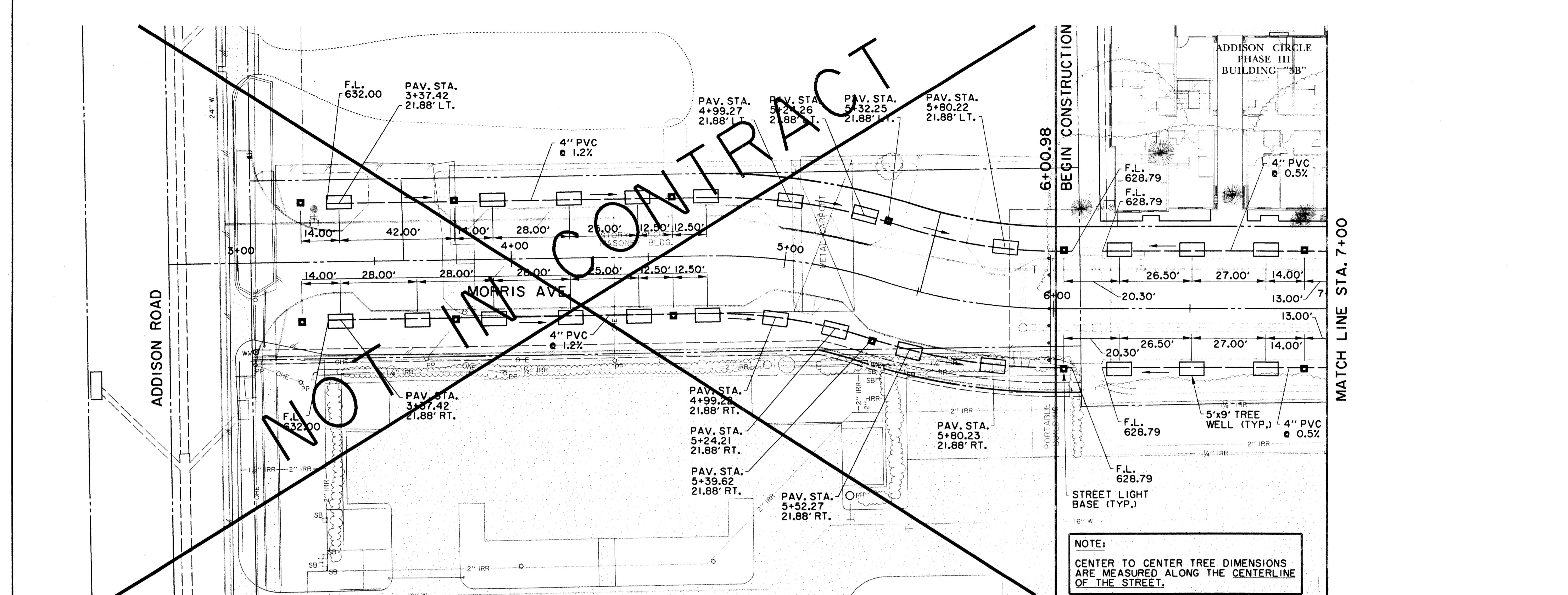

RECORD DRAWING

**BENCHMARKS:**

BM\*5  
"I" CUT ON 8" INLET ON NORTH CURB LINE OF GOODMAN AVE. 175' EAST OF PASCHAL PLACE. ELEV. 629.98

BM\*6  
"I" CUT AT C of 8" INLET AT THE SOUTHWEST CORNER OF MORRIS AVE. AND WITT PLACE. ELEV. 627.29

BM\*7  
"I" CUT AT WEST CORNER OF ADDISON THEATRE CENTRE PARKING LOT, SECOND ENTRANCE NORTH OF ADDISON RD. ELEV. 637.66

THE SEAL APPEARING ON THIS DOCUMENT WAS AUTHORIZED BY DAVID E. MEYERS, P.E. 81512

DATE	DESCRIPTION	REF. NO.
6/23/99	ISSUED FOR CONSTRUCTION	N/A
5/17/99	ISSUED FOR BID	N/A

**STREETSCAPE PLAN**  
**MORRIS AVENUE**  
**ADDISON CIRCLE**  
**PHASE II-B PUBLIC INFRASTRUCTURE**  
**TOWN OF ADDISON, TEXAS**

HUTT Zellers, Inc.  
3131 McKinney Ave., Suite 600, Dallas, TX 75204  
Phone (214) 871-3311/Fax (214) 871-0757

DESIGN	DRAWN	APPR.	SCALE	DATE	PROJECT NO.	NO.
HZI	HZI	DEM	1"=20'	MAR, 99	01-1822-50	<b>STI</b>