

NOTE:
CENTER TO CENTER TREE DIMENSIONS
ARE MEASURED ALONG THE CENTERLINE
OF THE STREET.

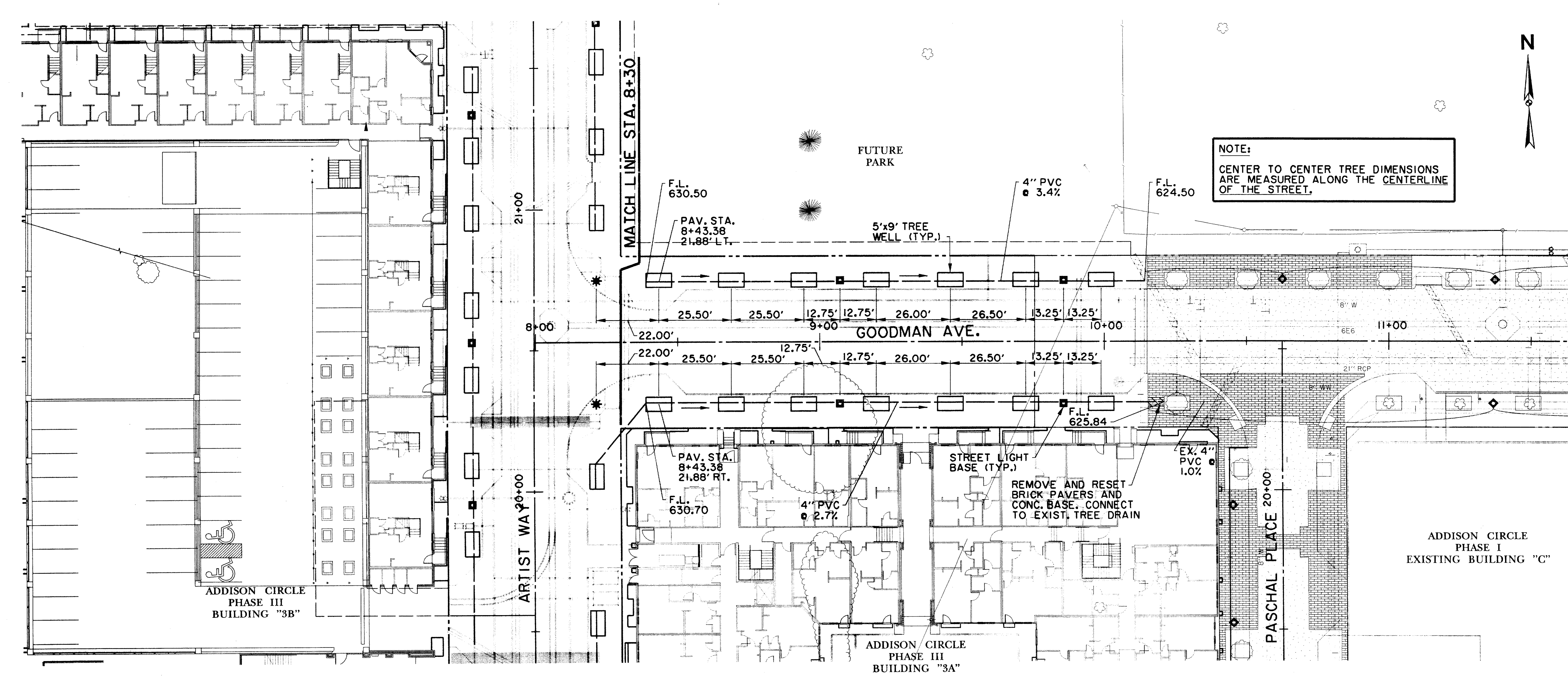

NOTE:
CENTER TO CENTER TREE DIMENSIONS
ARE MEASURED ALONG THE CENTERLINE
OF THE STREET.

RECORD DRAWING

BENCHMARKS:

BM#5
"1" CUT ON 8" INLET ON NORTH CURB LINE OF GOODMAN AVE. 175' EAST OF PASCHAL PLACE. ELEV. 629.98

BM#6
"1" CUT AT C/O OF 8" INLET AT THE SOUTHWEST CORNER OF MORRIS AVE. AND WITT PLACE. ELEV. 627.29

BM#7
"1" CUT AT WEST CORNER OF ADDISON THEATRE CENTRE PARKING LOT, SECOND ENTRANCE NORTH OF ADDISON RD. ELEV. 637.66

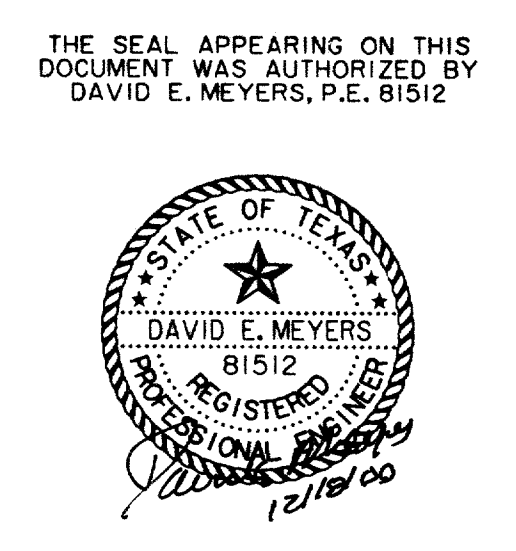

DATE	DESCRIPTION	REF. NO.
6/23/99	ISSUED FOR CONSTRUCTION	N/A
5/17/99	ISSUED FOR BID	N/A

STREETSCAPE PLAN ARTIST WAY & GOODMAN AVE.					
ADDISON CIRCLE					
PHASE II-B PUBLIC INFRASTRUCTURE					
TOWN OF ADDISON, TEXAS					
<small>3131 McKinney Ave., Suite 600, Dallas, TX 75204 Phone (214) 871-3311/Fax (214) 871-0757</small>					
DESIGN	DRAWN	APPR.	SCALE	DATE	PROJECT NO.
HZI	HZI	DEM	1"=20'	MAR. 99	01-1822-50
					ST2

TX: AUC3010.DWG, 19.04.17.21.52.52.29.31.63.11.54.06.07.00.02
 PL: AUC3010.DWG, 19.04.17.21.52.52.29.31.63.11.54.06.07.00.02
 PE: AUC3010.DWG, 19.04.17.21.52.52.29.31.63.11.54.06.07.00.02
 TS: AUC3010.DWG, 19.04.17.21.52.52.29.31.63.11.54.06.07.00.02
 DATE: 19.04.17.21.52.52.29.31.63.11.54.06.07.00.02