

**NOTE:**  
CONSTRUCTION OF WEST DRIVEWAY AND WATER CONNECTION SHALL BE COMPLETED AND NORMAL TRAFFIC RESTORED BEFORE BEGINNING CONSTRUCTION ON THE S.S. MH& LINES AND EAST DRIVEWAY.

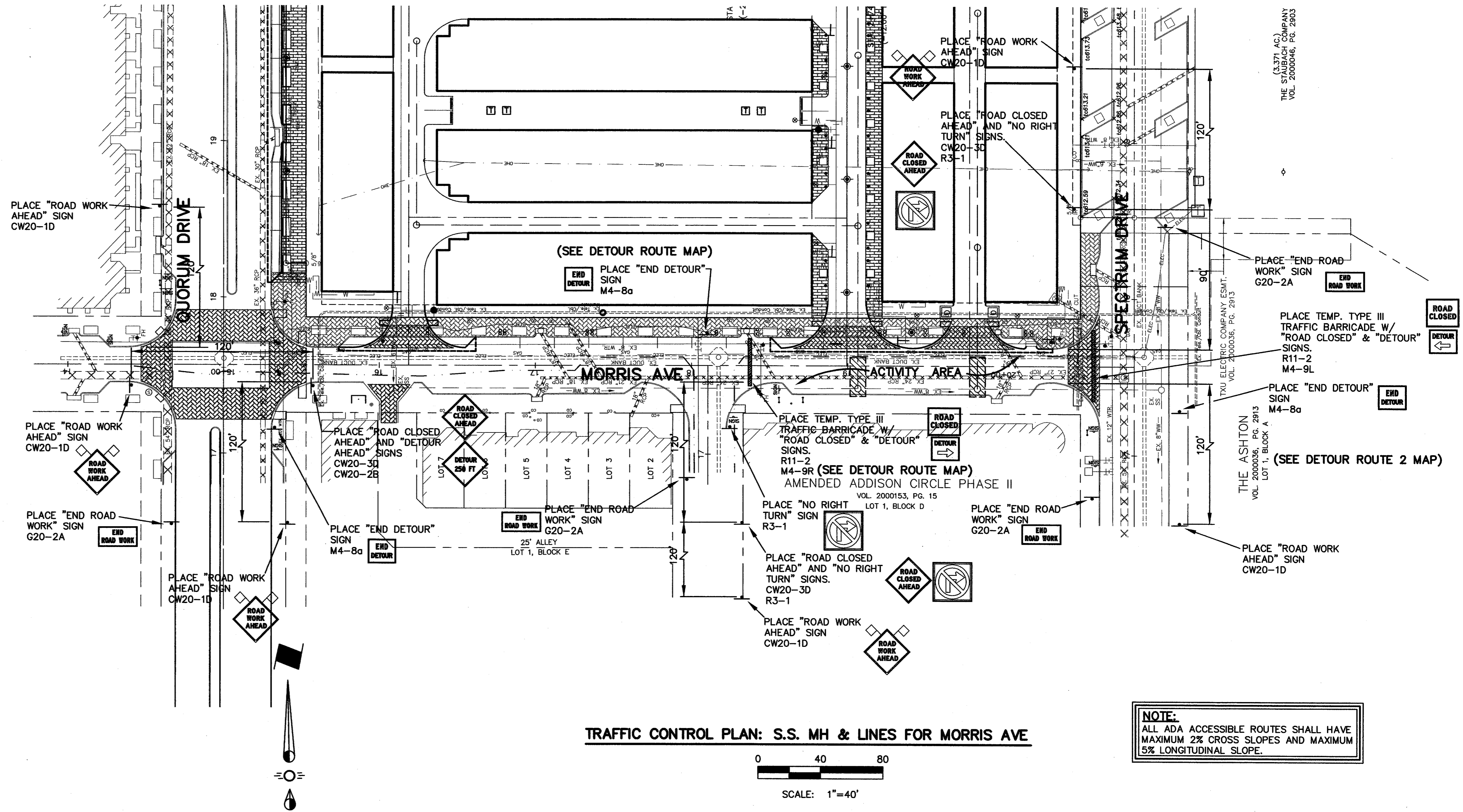

**NOTE:**  
ALL ADA ACCESSIBLE ROUTES SHALL HAVE MAXIMUM 2% CROSS SLOPES AND MAXIMUM 5% LONGITUDINAL SLOPE.

**BENCHMARK:**  
"D" CUT ON EAST SIDE OF 6' INLET NORTH SIDE OF MORRIS AVENUE, 200' +/- EAST OF THE CENTERLINE OF QUORUM DRIVE.  
ELEVATION : 616.41

**AS-BUILT**  
NOVEMBER 4, 2004

**NOTE:**  
THESE PLANS HAVE BEEN REVISED TO CONFORM WITH CONSTRUCTION RECORDS PROVIDED BY CONTRACTOR.

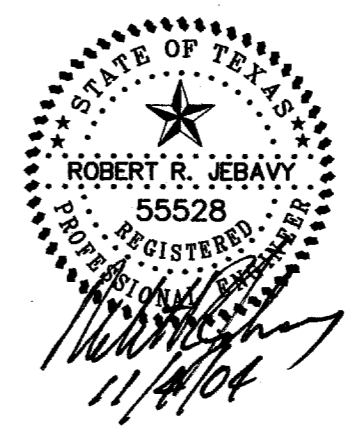

<b>TRAFFIC CONTROL PLAN</b>						
PARKVIEW AT ADDISON CIRCLE						
TOWN OF ADDISON, TEXAS						
DALLAS COUNTY						
<input checked="" type="checkbox"/> BROCKETTE · DAVIS · DRAKE , inc. <input checked="" type="checkbox"/> consulting engineers Civil & Structural Engineering · Surveying 4144 North Central Expressway, Suite 1100, Dallas, Texas 75204 (214)824-3647, fax (214) 824-7064						
DESIGNED	DRAWN	DATE	SCALE	NOTES	FILE	NO.
RRJ	BDD	04/04	1"=40'	BDD	C03393	C24