

3 NORTH/SOUTH BUILDING SECTION
 LOOKING WEST 3/16"=1'-0"

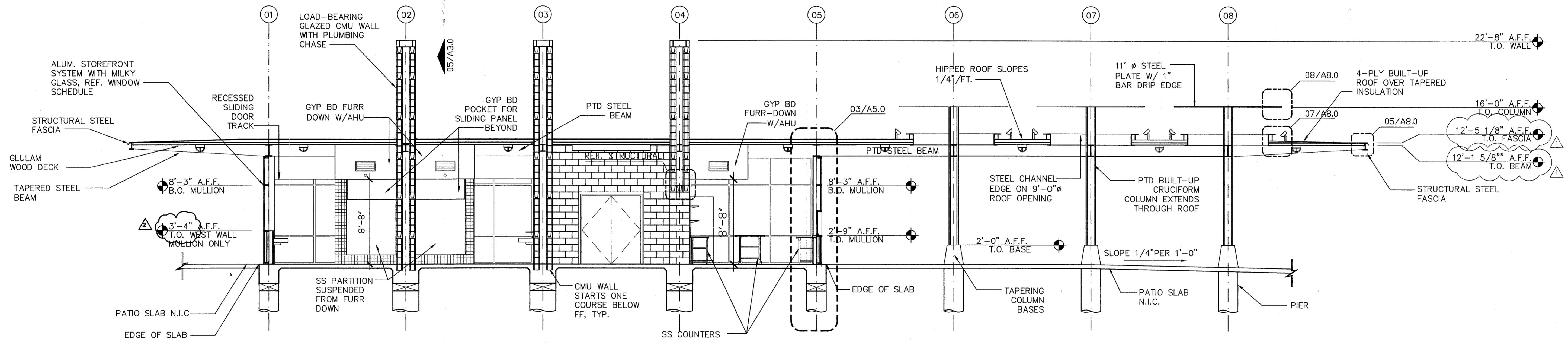

2 EAST/WEST BUILDING SECTION
 LOOKING NORTH 3/16"=1'-0"

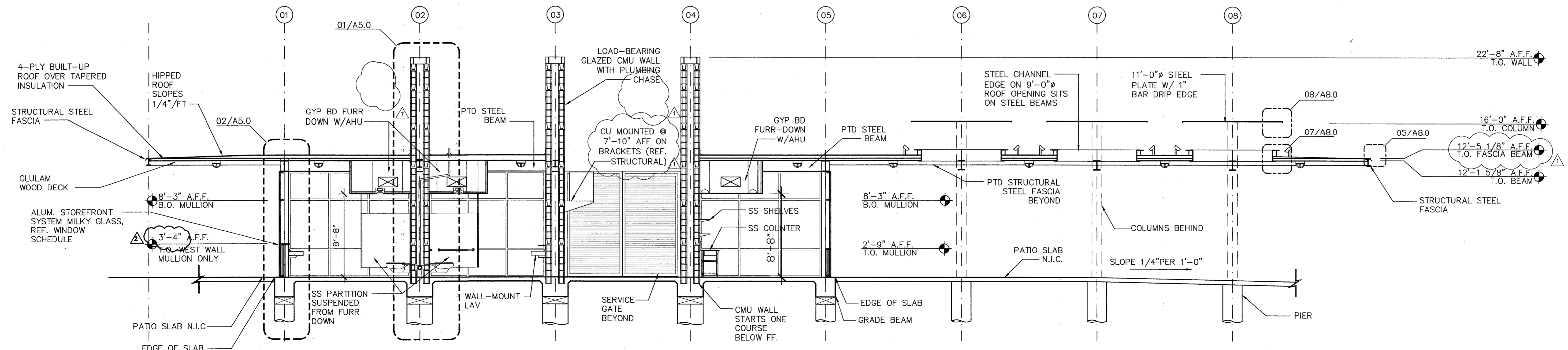

1 EAST/WEST BUILDING SECTION
 LOOKING NORTH 3/16"=1'-0"

date	issue
08/26/02	DD
11/05/02	50% CD
07/23/03	100% CD
01/31/03	ADDENDUM 1
03/04/03	POST-BID REVISION