

**Stone Cottage
Parking Lot Project**

Town of Addison

Talley Associates
Landscape Architecture
Planning
Urban Design
1925 San Jacinto, Suite 400
Dallas, Texas 75201
Tel: 214-971-7000
Fax: 214-971-7995

ZHISEN / GROSSMAN STRUCTURAL LLC
Structural Engineering
1701 N. Market St. Suite #910
Dallas, Texas 75202
Tel: 469-227-3993
Fax: 646-227-3991

MEP SYSTEMS DESIGN AND ENGINEERING, INC.
918 Dragon Street
Dallas, Texas 75207
Tel: 214-915-0329
Fax: 214-915-0919

JAMES POLE LANDSCAPE IRRIGATION SPECIALIST
Landscape Irrigation Consulting, Design, Specifications
2615 Woodhaven
Denton, Texas 76201
Tel: 940-243-2564

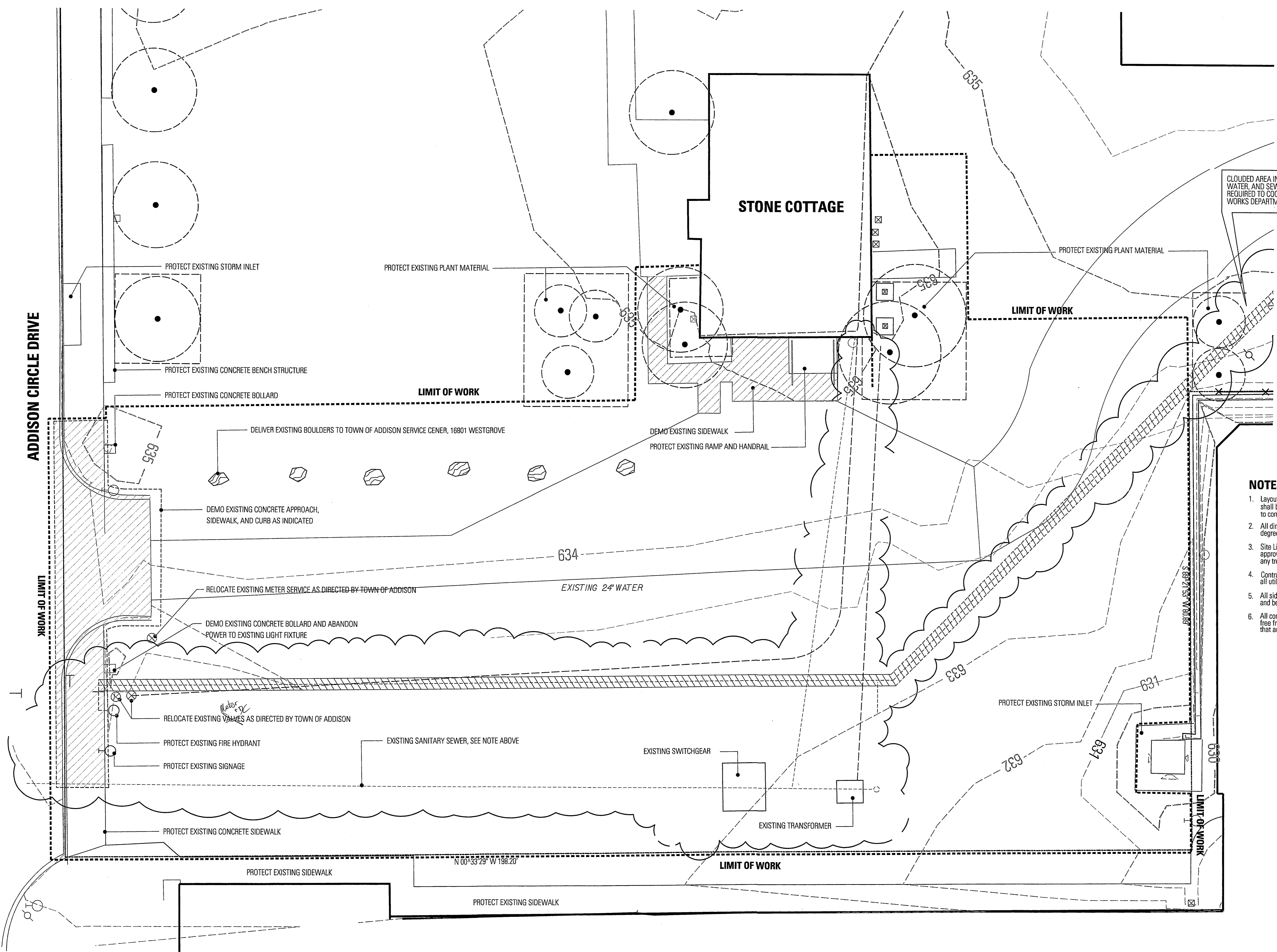

CLOUDED AREA INDICATES EXISTING UNDERGROUND ELECTRICAL, WATER, AND SEWER UTILITIES TO REMAIN. ALL CONTRACTORS ARE REQUIRED TO COORDINATE WITH TOWN OF ADDISON PUBLIC WORKS DEPARTMENT PRIOR TO ANY DIGGING IN THIS AREA.

NOTES:

1. Layout of parking lots, drives & sidewalks shall be by approved Landscape Architect prior to concrete pour.
2. All dimension lines shall be considered 90 degrees unless otherwise noted.
3. Site Lighting fixture locations are to be staked for approval by Landscape Architect prior to any trenching or concrete footings being placed.
4. Contractor is to contact and locate all utilities prior to construction.
5. All sidewalk curves shall have smooth transitions, and be free of tangent points.
6. All concrete formwork shall be straight and free from bulges and/or changes in angle that are not shown on the drawings.

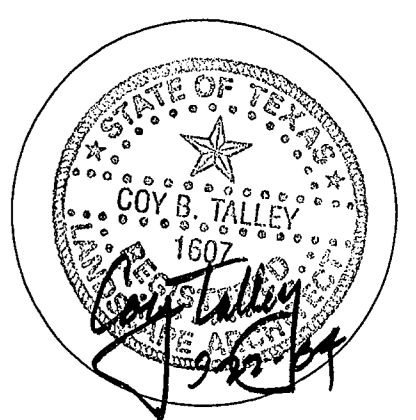

Project No.	4030
Drawn By:	C/J JP
Checked By:	KB/CT
Date:	SEPTEMBER 22, 2004
Revisions:	

Sheet Title:

L0.01

Sheet No.:

DEMOLITION PLAN

SCALE: 1/8" = 1'-0"

