

**ADDISON CIRCLE  
ROUND POINT**

Addison, Texas

BID NO. 98-10

**Client:**  
Town of Addison  
P.O. Box 144  
5300 Belt Line Road  
Addison, Texas  
75001-0144  
Tel: 972.450.7000  
Fax: 972.450.7043

**Landscape Architect:**  
Michael Van Valkenburgh  
Associates, Inc.  
231 Concord Avenue  
Cambridge, Massachusetts  
02138  
Tel: 617.864.2076  
Fax: 617.492.3128

**Artist:**  
Mel Chin  
P.O. Box 566  
Burnsville, North  
Carolina 28714  
Tel: 704.682.7199  
Fax: 212.388.9330

**Architect / Design  
Consultant:**  
Thompson and Rose  
Architects  
1430 Massachusetts Ave.  
Cambridge, MA 02138  
Tel: 617.876.9966  
Fax: 617.876.9922

**Structural Engineer:**  
LeMessurier Consultants  
675 Massachusetts Avenue  
Cambridge, MA 02138  
Tel: 617.868.1200  
Fax: 617.661.7520

**Lighting Designer:**  
Cline Bettridge Bernstein  
Lighting Design  
30 West 22nd Street  
New York, NY 10010  
Tel: 212.741.3280  
Fax: 212.741.3112

**Metal Fabricator Cost  
Consultant:**  
Metamorphosis  
3101 S. La Cienega  
Boulevard  
Los Angeles, CA 90016  
Tel: 310.287.0593  
Fax: 310.287.0596

**Geotechnical Engineer:**  
HBC Engineering, Inc.  
4747 Irving Boulevard,  
Suite 206  
Dallas, TX 75247  
Tel: 214.630.1010  
Fax: 214.630.7070

**Electric Engineer:**  
R.G. Vanderweil  
Engineers, Inc.  
266 Summer St.  
Boston, MA 02210-1112  
Tel: 617.423.7423  
Fax: 617.423.7401

**Irrigation Consultant:**  
Terry J. Little,  
Irrigation Consultant  
16835 Addison Road  
Suite 103  
Dallas, TX 75248  
Tel: 972.380.4566  
Fax: 972.380.4566

100% CONSTRUCTION DOCUMENTS

MICHAEL VAN VALKENBURGH ASSOCIATES, INC.  
LANDSCAPE ARCHITECTS

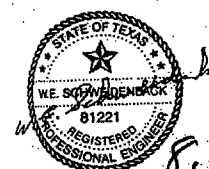

281 CONCORD AVENUE, CAMBRIDGE, MA 02138 USA  
TEL (617) 864-2076 FAX (617) 492-3128

DRAWING TITLE  
**ELECTRICAL  
SITE LIGHTING  
PLAN**

JOB NUMBER 8858.00 DRAWING NUMBER  
DATE 12 August 98  
SCALE 1" = 16'-0"  
DRAWN BY P.J.M. E-101  
CHECKED BY J.K.

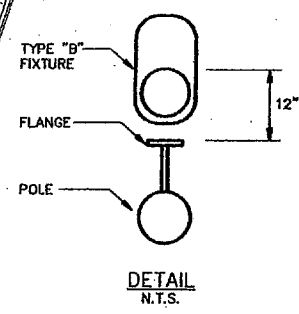
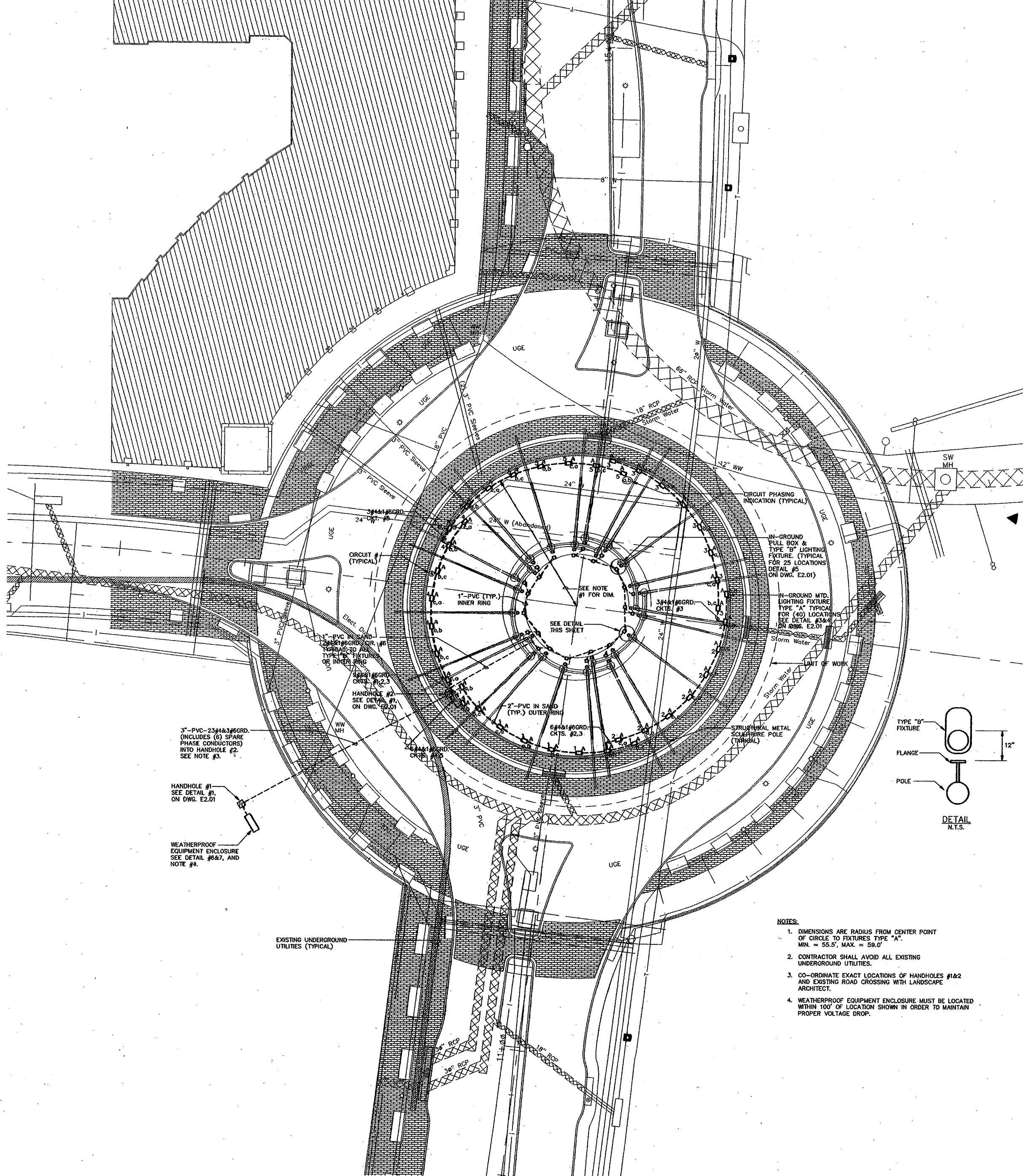

- NOTES:**
1. DIMENSIONS ARE RADIUS FROM CENTER POINT OF CIRCLE TO FIXTURES TYPE "A".  
MIN. = 55.5', MAX. = 59.0'
  2. CONTRACTOR SHALL AVOID ALL EXISTING UNDERGROUND UTILITIES.
  3. CO-ORDINATE EXACT LOCATIONS OF HANDHOLES #1&2 AND EXISTING ROAD CROSSING WITH LANDSCAPE ARCHITECT.
  4. WEATHERPROOF EQUIPMENT ENCLOSURE MUST BE LOCATED WITHIN 100' OF LOCATION SHOWN IN ORDER TO MAINTAIN PROPER VOLTAGE DROP.

H:\981858.DWG\981858.DWG 08/10/98 10:23:42