

NOTE: NO ENCROACHMENT on Railroad right of way is allowed. Notify St. Louis & Southwestern Railway prior to beginning construction.

Notify OPUBCO, prior to beginning construction, for permission to enter property and for Construction Easements which may be needed.

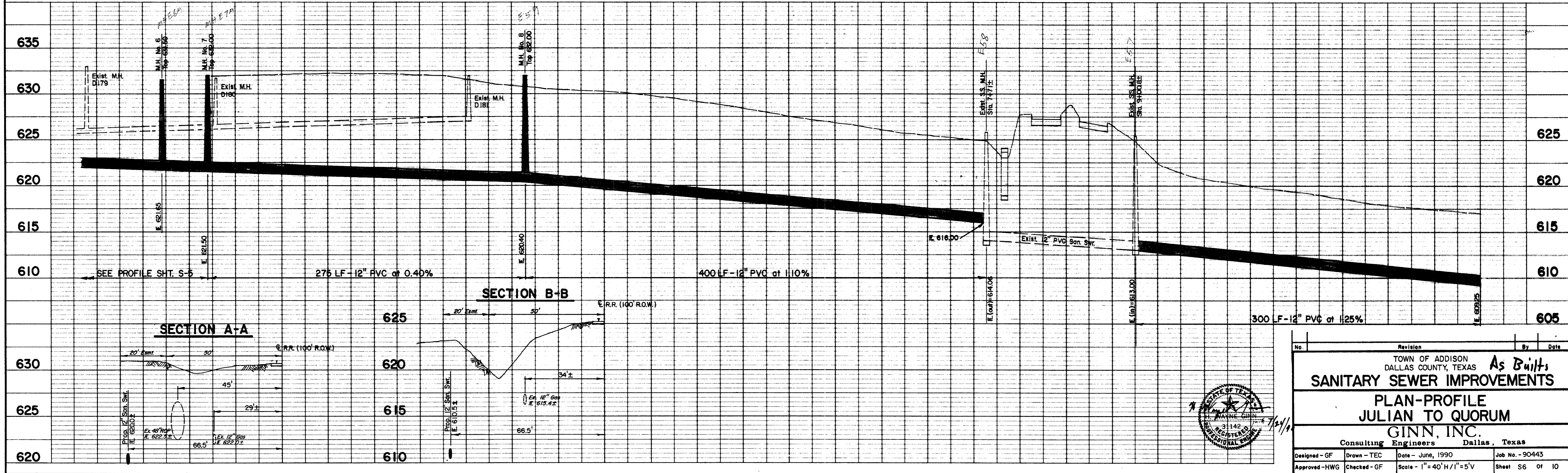

No.	Revision	By	Date
TOWN OF ADDISON DALLAS COUNTY, TEXAS			
<b>SANITARY SEWER IMPROVEMENTS</b>			
<b>PLAN-PROFILE</b>			
<b>JULIAN TO QUORUM</b>			
<b>GINN, INC.</b>			
Consulting Engineers Dallas, Texas			
Designed - GF	Drawn - TEC	Date - June, 1990	Job No. - 90443
Approved - HWG	Checked - GF	Scale - 1" = 40' H / 1" = 5' V	Sheet S6 of 10

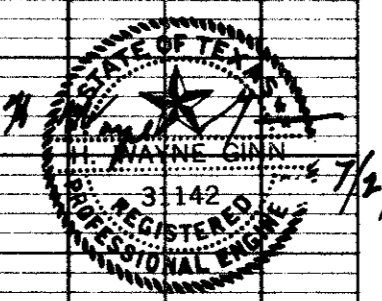

TELEPHONE BOOK