

JOB: 811
DRAWN: WR
DATE: 9/9/98
REVISIONS:
9/19/98

SHEET NO.
S-3
OF 5

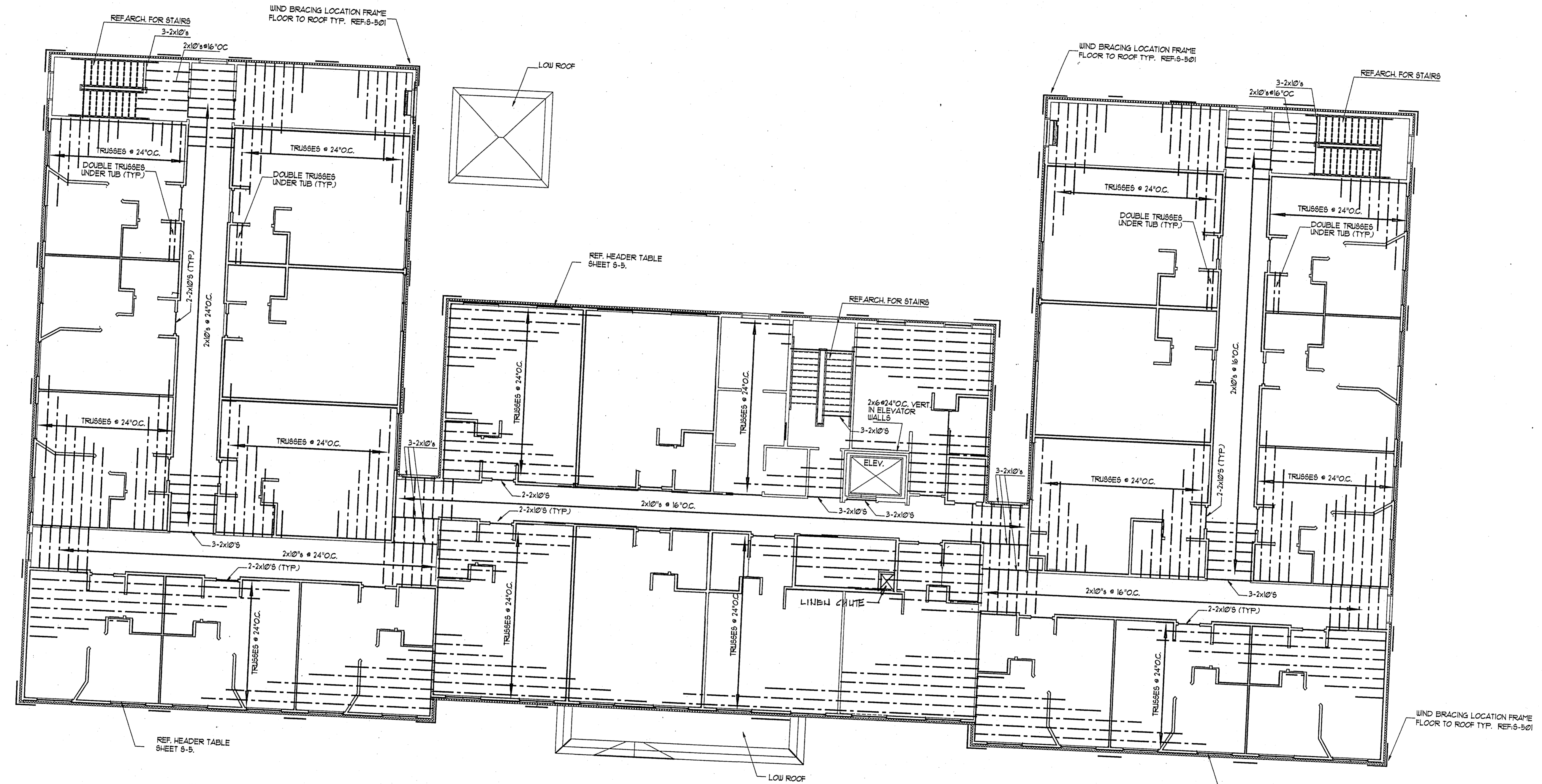

- PLAN NOTES
1. REFER TO SHEET S-5 FOR GENERAL NOTES AND DETAILS.
 2. PROVIDE BRACING AT ALL CORNERS OR USE 1/2" PLYWOOD FULL HEIGHT AT ALL THE BUILDING CORNERS AND JOGS IN WALL FOR SHEAR WALLS.
 3. TRUSSES SHALL BE DESIGNED TO CURRENT U.D.C. CODE LOAD REQUIREMENTS.
 4. SEE TRUSS MANUFACTURING REQUIREMENTS SHEET S-4 FOR ARCHITECTURAL.
 5. ALL DIMENSIONS AND LAYOUT OF STRUCTURE SHALL BE IN ACCORDANCE WITH THE ARCHITECTURAL REQUIREMENTS.
 6. THE CONTRACTOR MAY USE DESIGN TRUSSES IN LIEU OF THE 2x10'S NOTED.
 7. REF. ARCH. FOR FF. ELEVATIONS.

1 THIRD FLOOR FRAMING PLAN
SCALE: 1/8" = 1'-0"
3FLFR1.DWG

K.S. ATWAL & ASSOCIATES, INC.
CONSULTING ENGINEERS, STRUCTURAL
6804 E. PARKER ROAD, PARKER, TEXAS 75002
PH (972) 442-0621 FAX (972) 442-5404

12/20/98
9/19/98