

ADDISON ROAD

**GENERAL NOTES ON TRENCH SAFETY**

- Contractor shall provide & assume full responsibility for the design and adequacy of trench safety to fully complete the construction.
- Type of trench safety used subject to approval by engineer. Contractor shall submit plans showing details such as spacing, configuration, types & grades of materials, dimensions, stress allowances, etc., and sealed by a registered P.E. in the State of Texas. The design lateral earth pressure used in the design shall be stated.
- Design criteria: U.S. Department of Labor, OSHA Publications, OSHA 1926 and 2226.
- All trenches shall be shored or laid back to a stable slope; choice of method left to contractor, subject to Engineers approval.

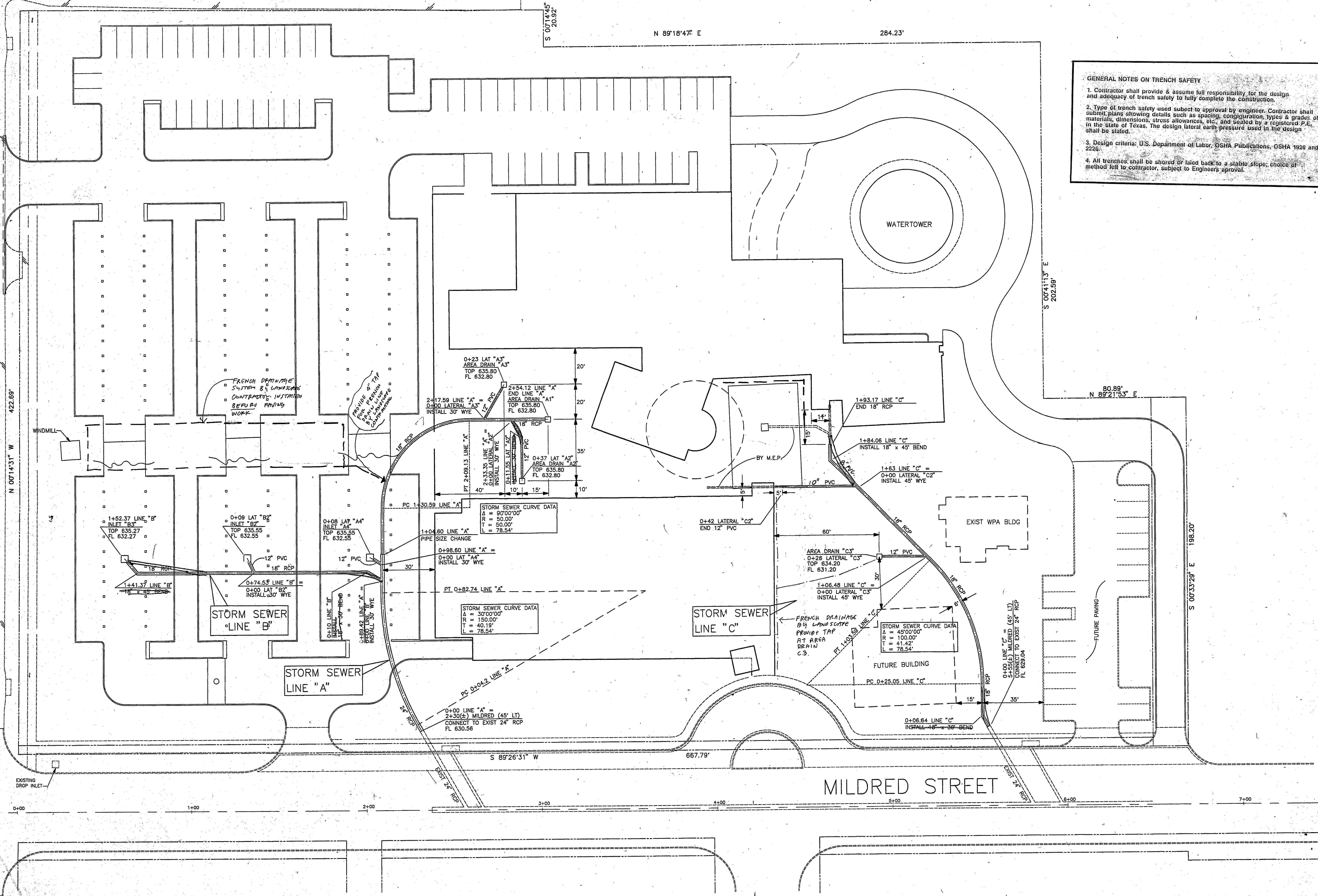

ADDISON ROAD

N 89°46'15" E 300.02'

N 89°18'47" E 284.23'

284.23'

S 00°11'45" E 202.59'

S 00°41'13" E 202.59'

80.89' N 89°21'53" E

S 00°33'29" E 198.20'

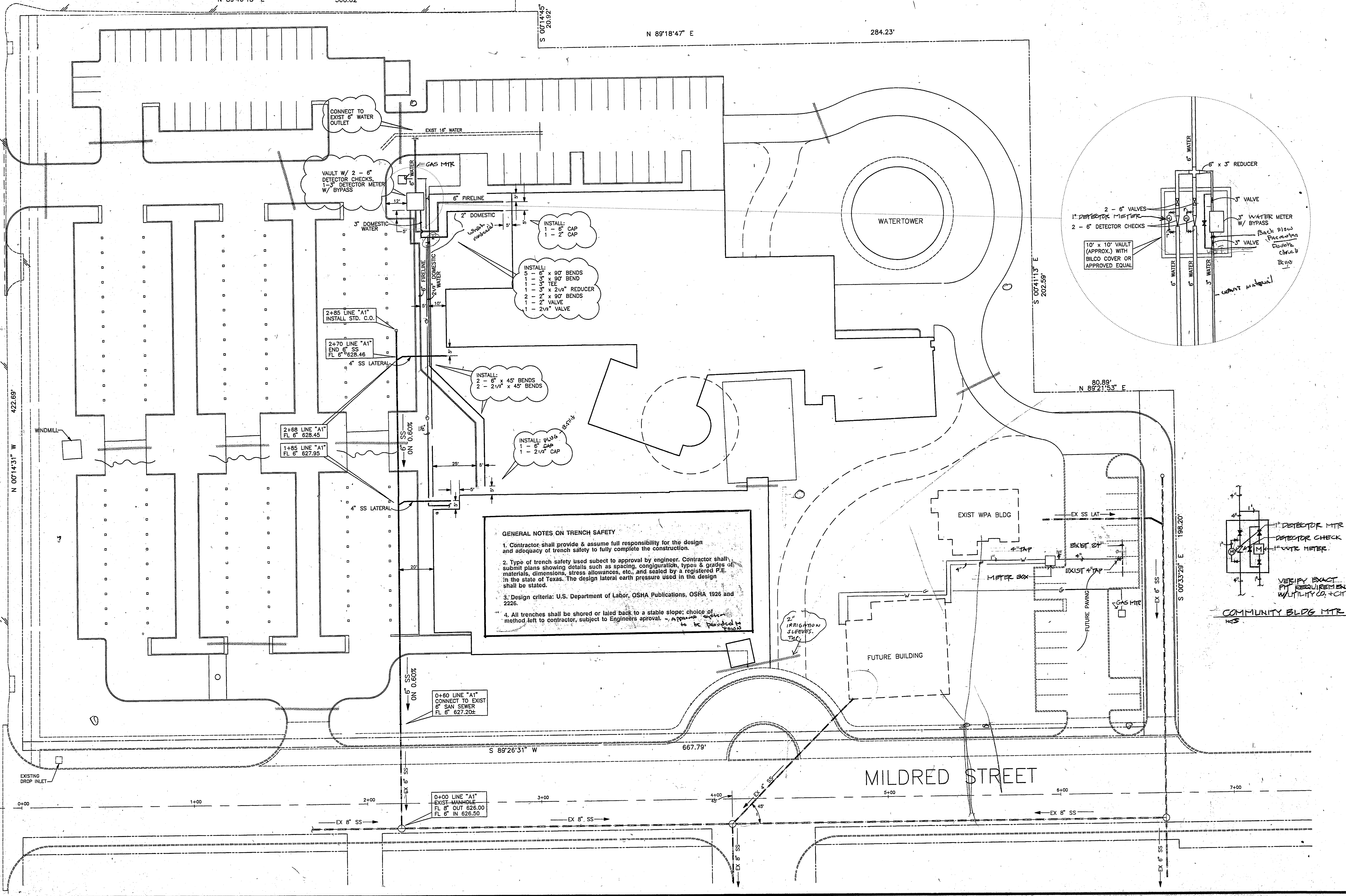

**GENERAL NOTES ON TRENCH SAFETY**

- Contractor shall provide & assume full responsibility for the design and adequacy of trench safety to fully complete the construction.
- Type of trench safety used subject to approval by engineer. Contractor shall submit plans showing details such as spacing, configuration, types & grades of materials, dimensions, stress allowances, etc., and sealed by a registered P.E. in the state of Texas. The design lateral earth pressure used in the design shall be stated.
- Design criteria: U.S. Department of Labor, OSHA Publications, OSHA 1926 and 2226.
- All trenches shall be shored or laid back to a stable slope; choice of method left to contractor, subject to Engineers approval. - approved to be provided to contractor.

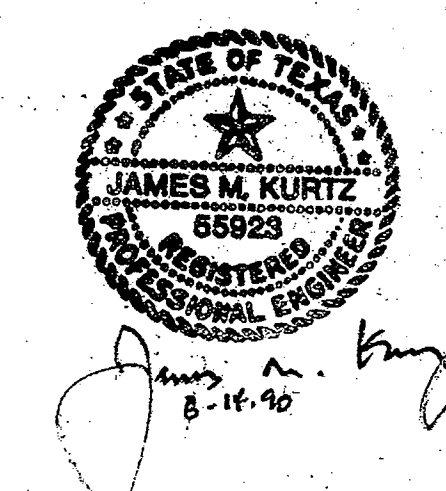
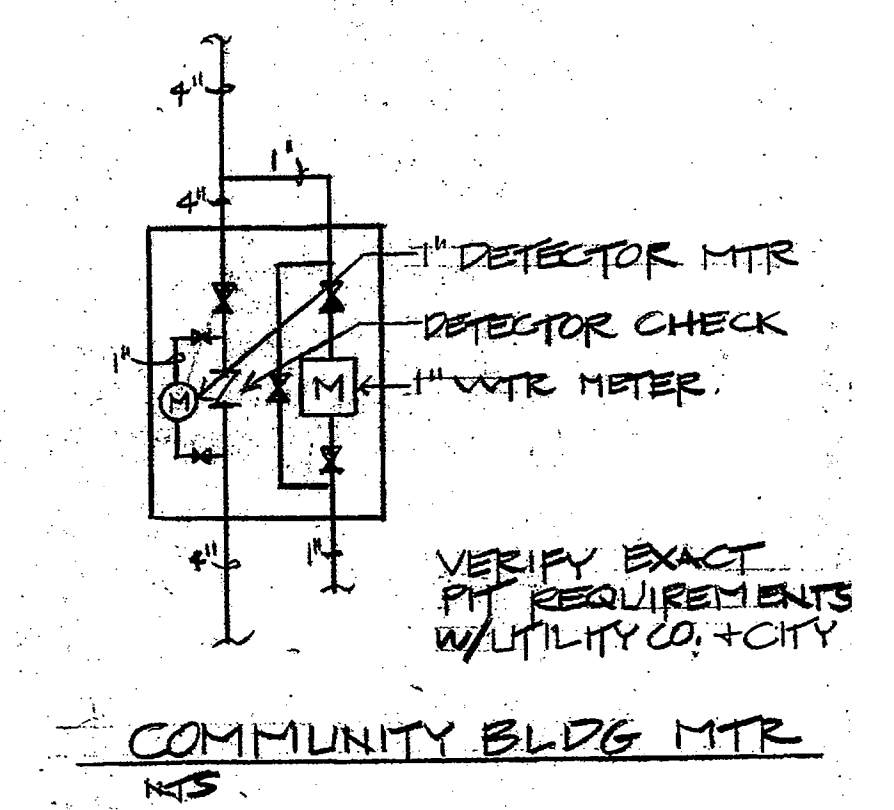
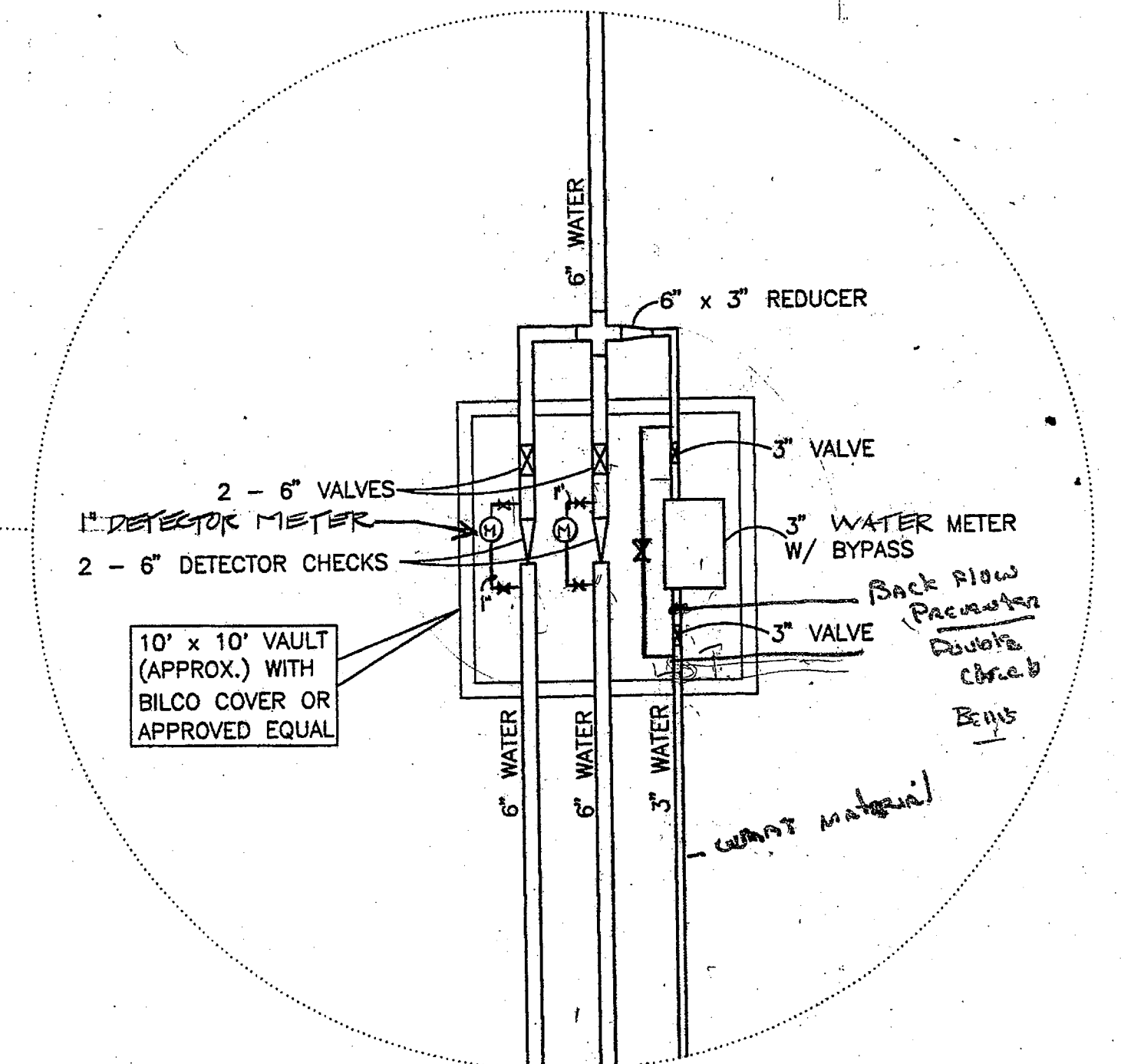

**ACC ACT**

OWNER Trove of Addison	LANDSCAPE The Koltans Group 397-776-7417	STRUCTURAL Ellen Turner 214-391-8338	HISTORIAN Alan Mason 214-691-7182	Issue ISSUE FOR BID 8-17-00	Category 2	Subcategory 4	Sheet 1
ARCHITECT Cunningham Architects 2700 Fairmount Dallas, Texas 75201 214-855-5272	THEATRE CONSULTANT Theatre Projects 203-431-8949	M.E.P. MEP Systems 214-764-4741	LIGHTING Pamela Hall Wilson 214-823-6542				
INTERIORS DSS 713-552-2803	CIVIL Kurtz & Associates 214-850-3322	GRAPHICS Northstad Design 214-954-8788					

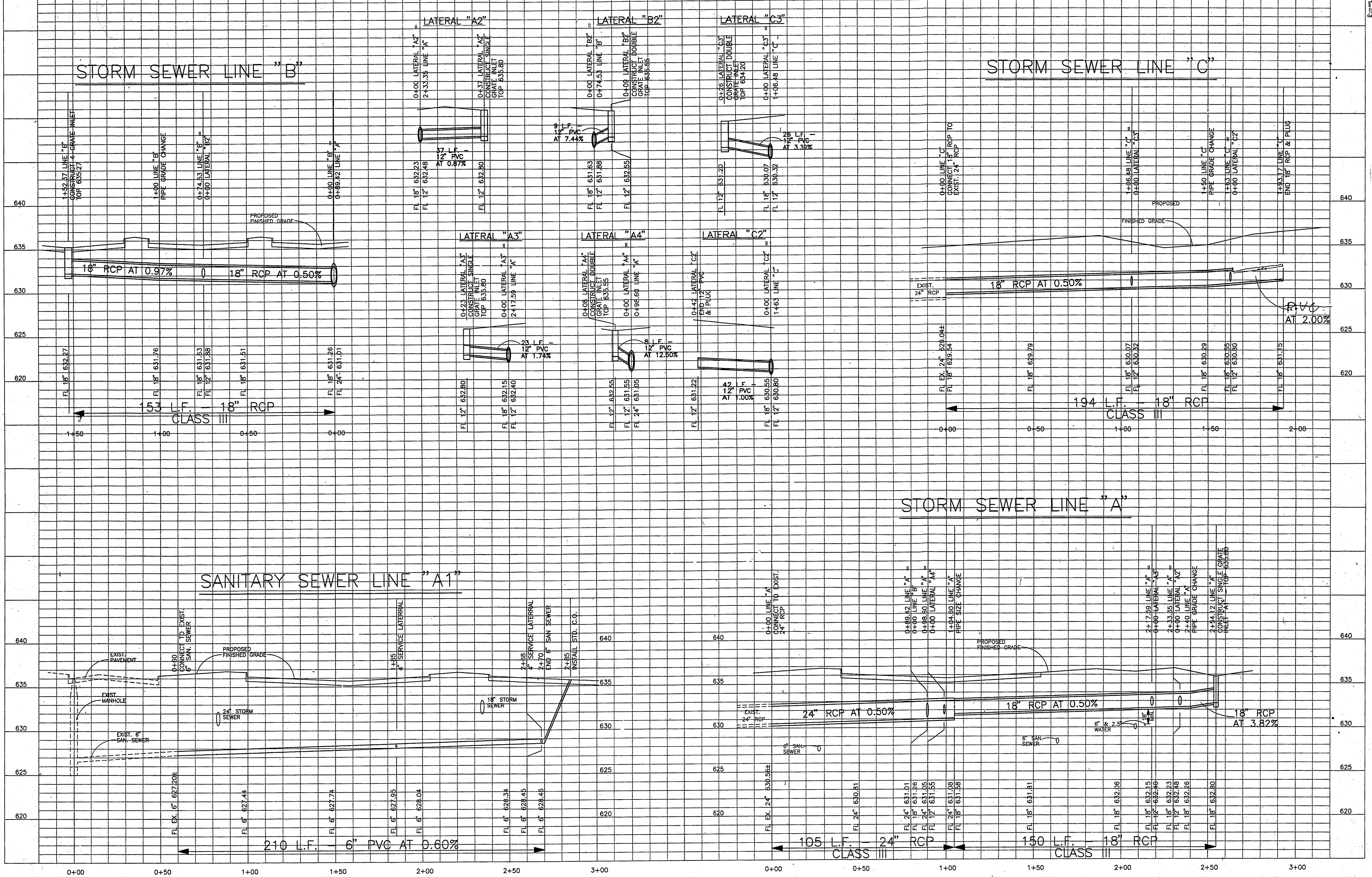

SCALE : 1" = 20' HORIZ. / 1" = 4' VERT.



**ACC ACT**

ADDISON

<b>OWNER</b> Town of Addison 317-778-117	<b>LANDSCAPE</b> The Kellens Group 317-778-117	<b>STRUCTURAL</b> Ellisor Tanner 214-387-6393	<b>HISTORIAN</b> Alan Mason 214-891-7162	<b>Issue</b> ISSUE FOR BID 8-17-90	<b>Category</b> 2	<b>Subcategory</b> 4	<b>Sheet</b> 3
<b>ARCHITECT</b> Cunningham Architects 2700 Fairmount, Dallas, Texas 75201 214-652-5272	<b>THEATRE CONSULTANT</b> Theatre Projects 203-431-3949	<b>M.E.P.</b> MEP Systems 214-754-4741	<b>LIGHTING</b> Panella Hall Wilson 214-822-6542				
<b>INTERIORS</b> CRSS 713-552-2090	<b>CIVIL</b> Kurtz & Associates 214-854-3322	<b>GRAPHICS</b> Nottstad Design 214-854-6978					

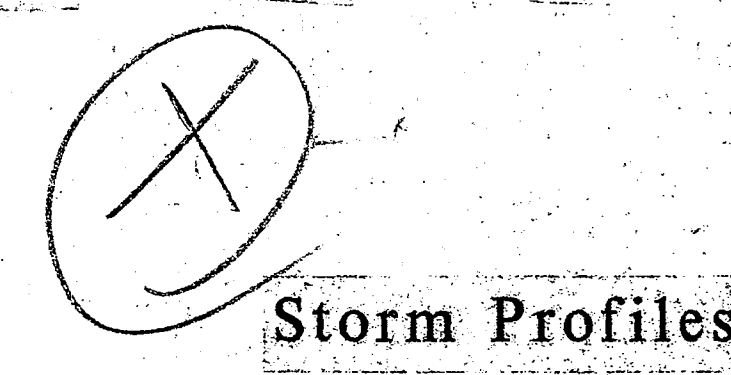

Storm Profiles

8-27-90