

CONCRETE PAVING  
NOTE: REFER TO SOILS REPORT H-SWL #95-142

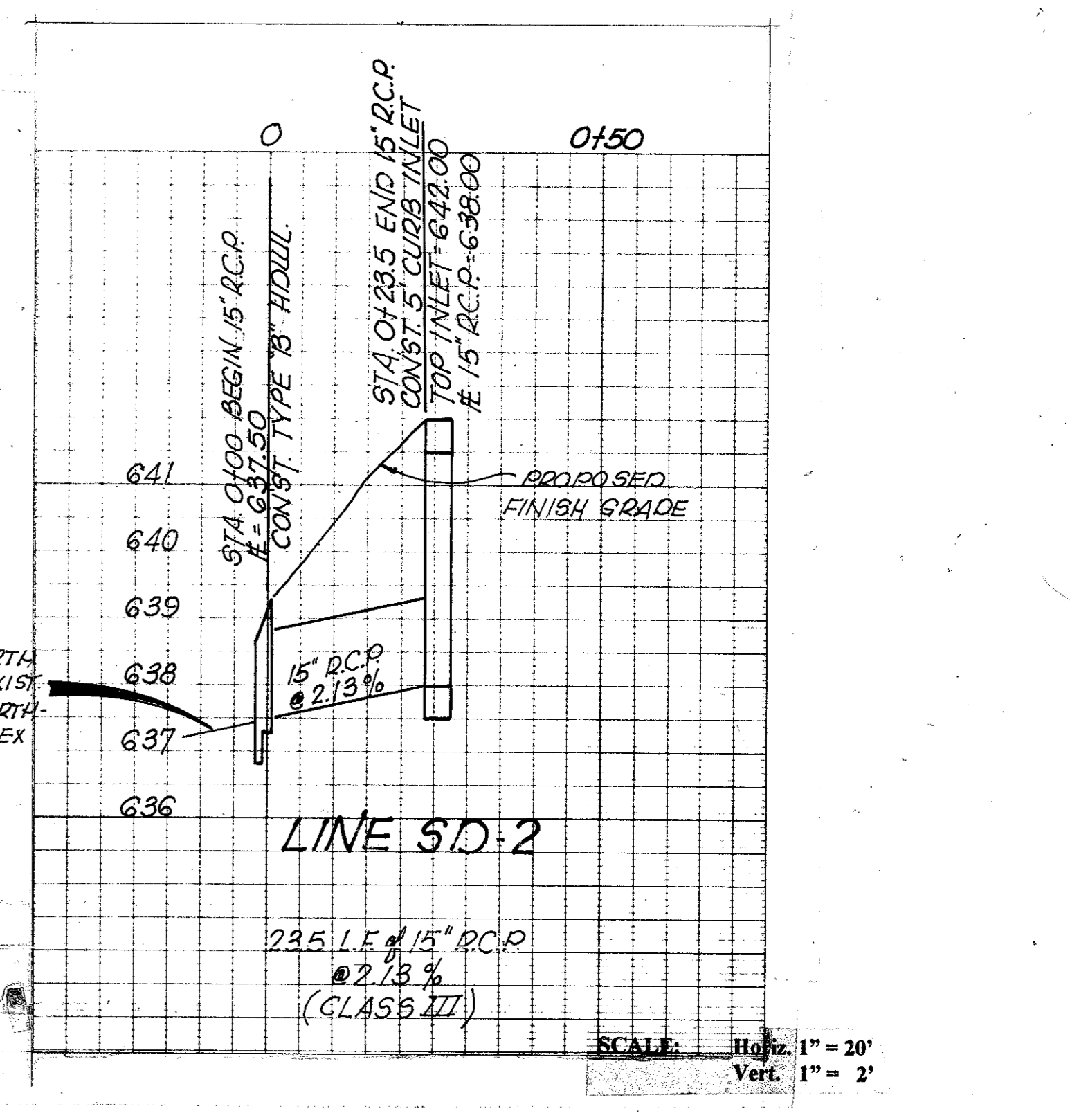
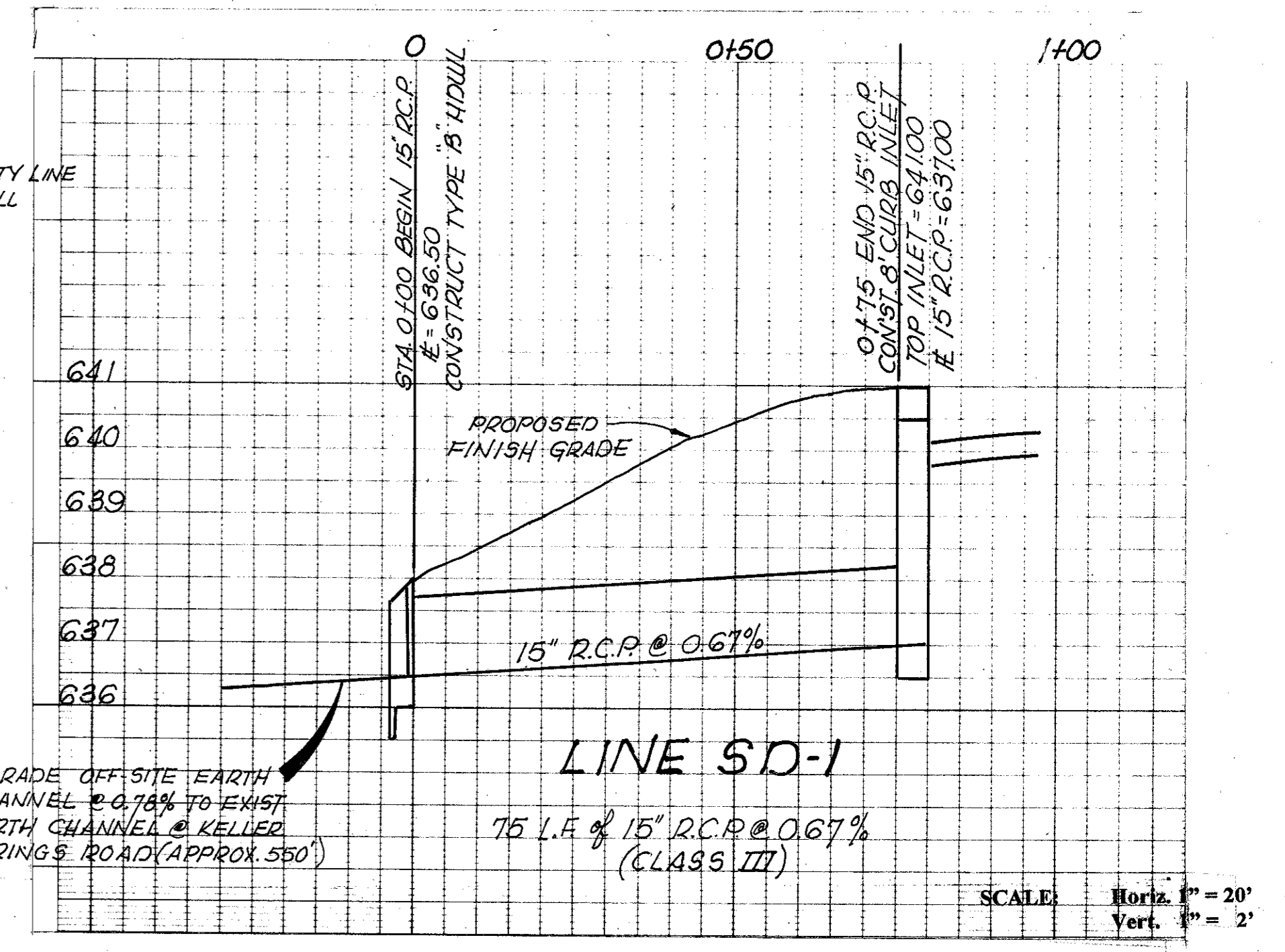
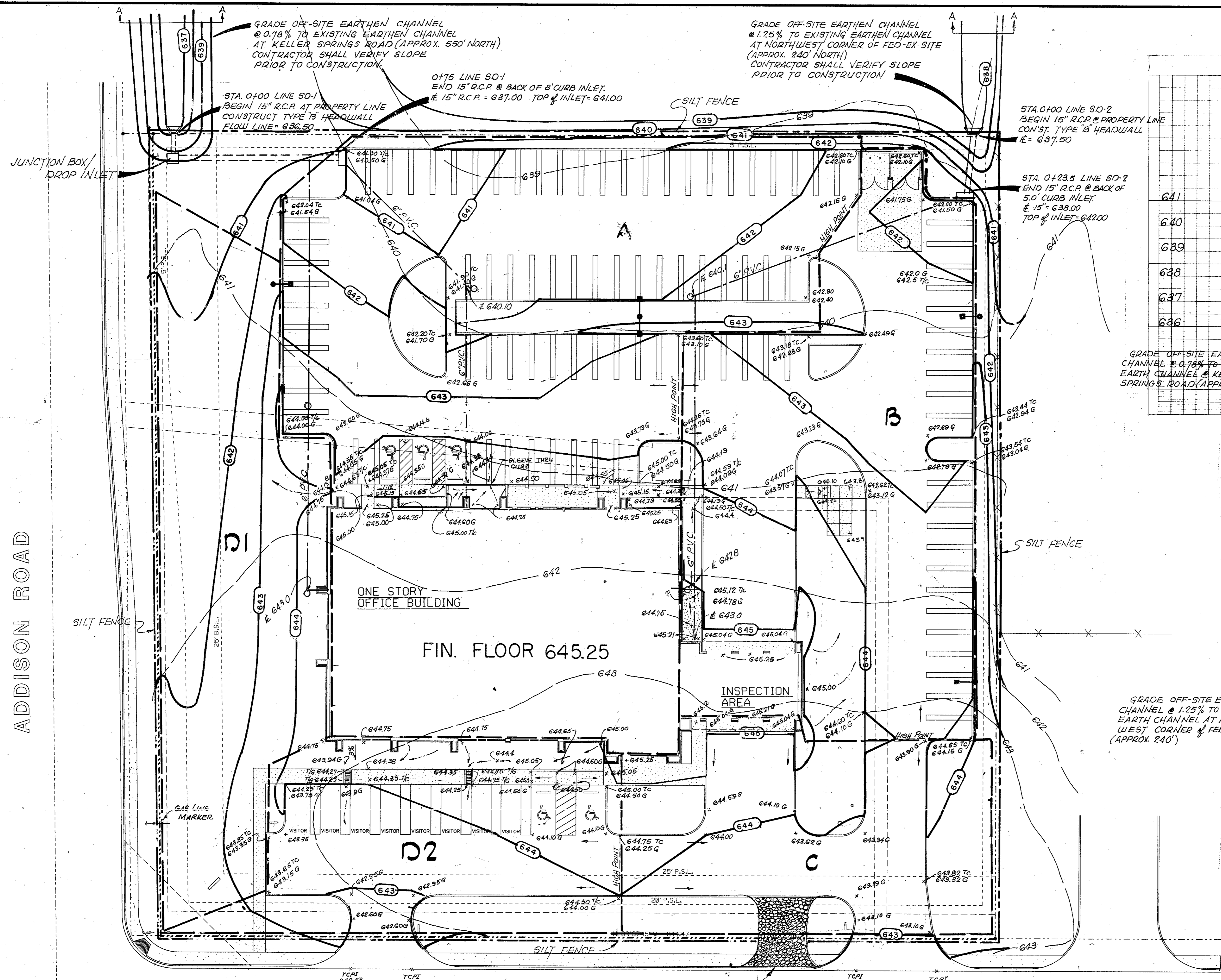
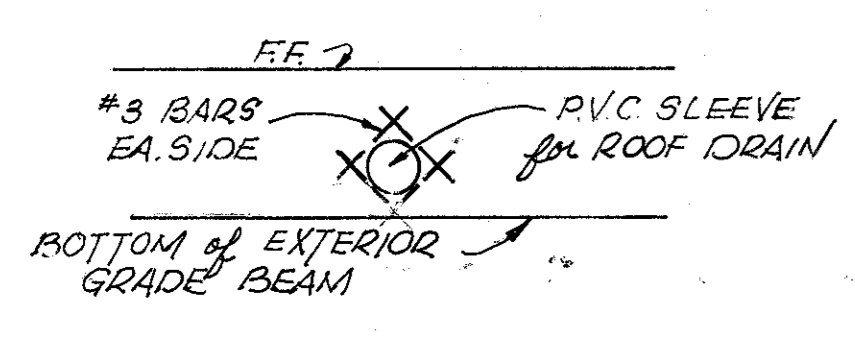

**LEGEND**

- 643 --- EXISTING CONTOUR LINE
- 645.00 TC  
644.50 G PROPOSED SPOT ELEVATION AT GUTTER (TOP OF CURB 15" OR 0.5' HIGHER UNLESS SHOWN OTHERWISE)
- 643 --- PROPOSED CONTOUR LINE
- INVERT & FLOWLINE
- DRAINAGE DIVIDE
- SILT FENCE

BENCH MARK \*\*\* Elevation 636.90  
Square cut at centerline 16" inlet approximately 300 feet north of Airport Parkway East side of Addison Road

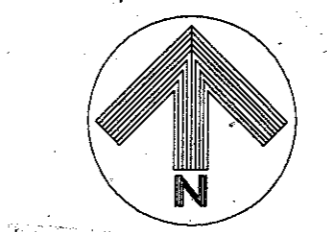

SCALE: 1" = 20'

To Whom it May Concern:  
Based on information furnished by the General Contractor it is my understanding that this project was constructed per the Town of Addison's Codes and Ordinances.  
The constructed project generally conforms to the plans and functions as designed.  
LandCon Inc.  
William L. Boomer, P.E.  
LandCon Inc.  
P. O. Box 100247  
Fort Worth, Texas 76185  
(817) 335-5065

**DRAINAGE DATA**

AREA NO.	ACRES	C	Tc Min.	I(100) In/Hr	Q(100) c.f.s.
A	0.941	0.95	5	10.0	8.94
B	0.512	0.95	5	10.0	4.86
C	0.272	0.95	5	10.0	2.58
D1	0.351	0.95	5	10.0	3.33
D2	0.260	0.95	5	10.0	2.47

**SEEDING NOTE:**  
All areas disturbed during construction, and not within the limits of approved landscape areas, shall be seeded within fourteen days of completion of grading and then watered until grass is established.

BUILDING DESIGN AND CONSTRUCTION DIVISION  
STATE FARM MUTUAL AUTOMOBILE INSURANCE COMPANY  
ONE STATE FARM PLAZA  
BLOOMINGTON, ILLINOIS 61710-0001

STATE FARM INSURANCE

NO. 14-96	5	1/8/96	LAG
DATE	4	11/14/96	LAG
APPROVED	3	11/14/96	LAG
CHECKED	2	11/14/96	LAG
DRAWN BY	1	11/14/96	LAG

ADDISON SERVICE CENTER  
ADDISON, TEXAS

SC10R  
PP NO. 833  
C-2  
SHEET NO. 9-5014

LandCon Inc.  
Engineers-Surveyors-Planners  
PO Box 100247  
Fort Worth, Texas 76185-0247  
(817) 335-5065  
(817) 335-5067 FAX