

APPROVED
FOR CONSTRUCTION
BUILDING DEPARTMENT

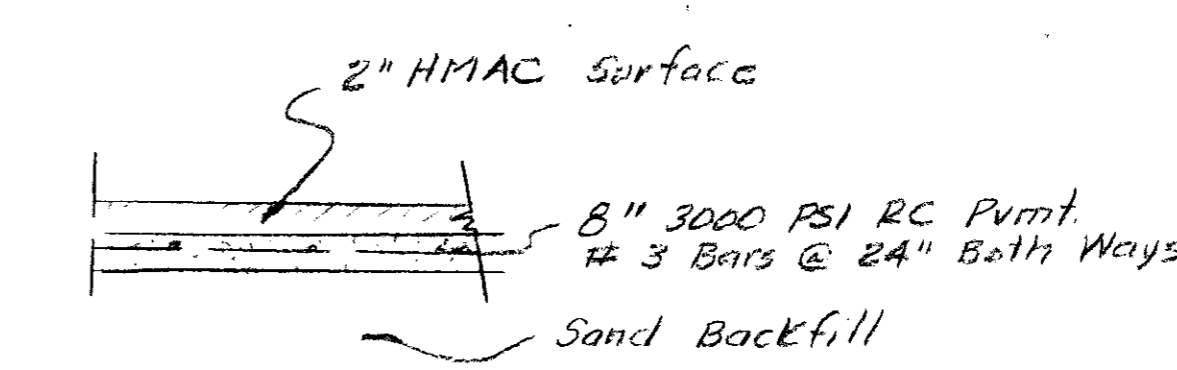

NOTE: CONTRACTOR IS HEREBY INSTRUCTED TO EXERCISE CARE IN MEETING OR EXCEEDING ALL REQUIREMENTS OF BOTH NATIONAL AND LOCAL CODES AND/OR ORDINANCES APPLICABLE TO HIS WORK. APPROVAL OF THESE DRAWINGS SHALL NOT BE CONSTRUED TO RELIEVE RESPONSIBILITY OR IMPLY VARIANCE TO SUCH CODES.

PVMT. REPAIR AT BORE PIT & TAP

NOTE:
1. ALL CONSTRUCTION SHALL CONFORM TO CITY OF ADDISON STANDARDS & SPECIFICATIONS.
2. REFER TO SHEET MEP-1 FOR EXTENSION OF WATER & SEWER TO BLDG.

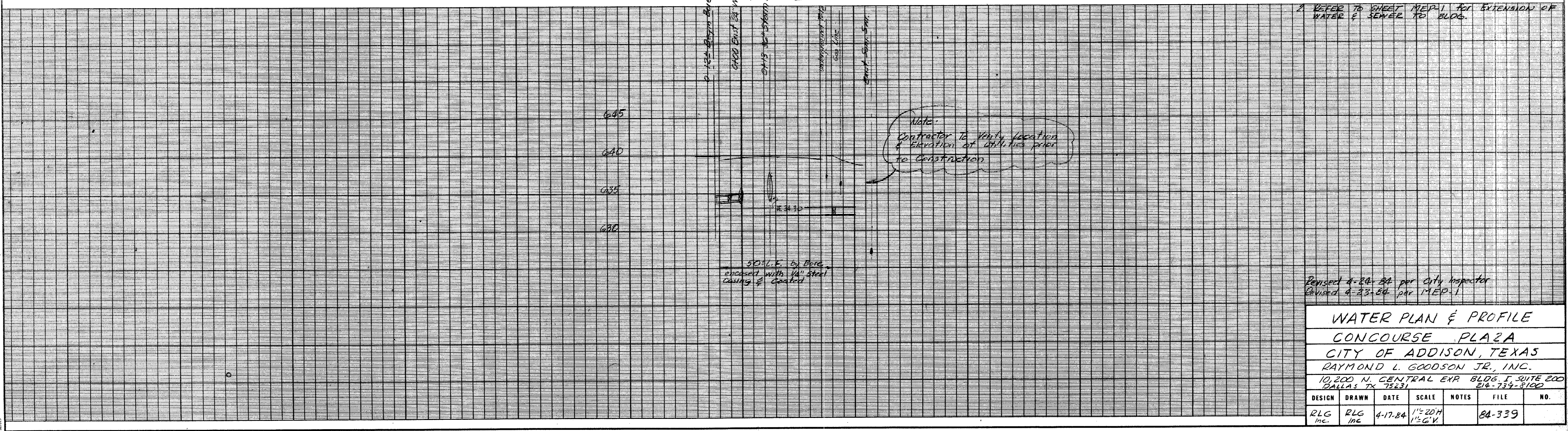

Revised 4-24-84 per City Inspector
Revised 4-23-84 per MEP-1

WATER PLAN & PROFILE CONCOURSE PLAZA CITY OF ADDISON, TEXAS RAYMOND L. GOODSON JR., INC. 10,200 N. CENTRAL EXP. BLDG. I SUITE 200 DALLAS, TX 75231 214-734-8100						
DESIGN	DRAWN	DATE	SCALE	NOTES	FILE	NO.
RLG INC.	RLG INC.	4-17-84	1"=20'H 1"=6'V		84-339	

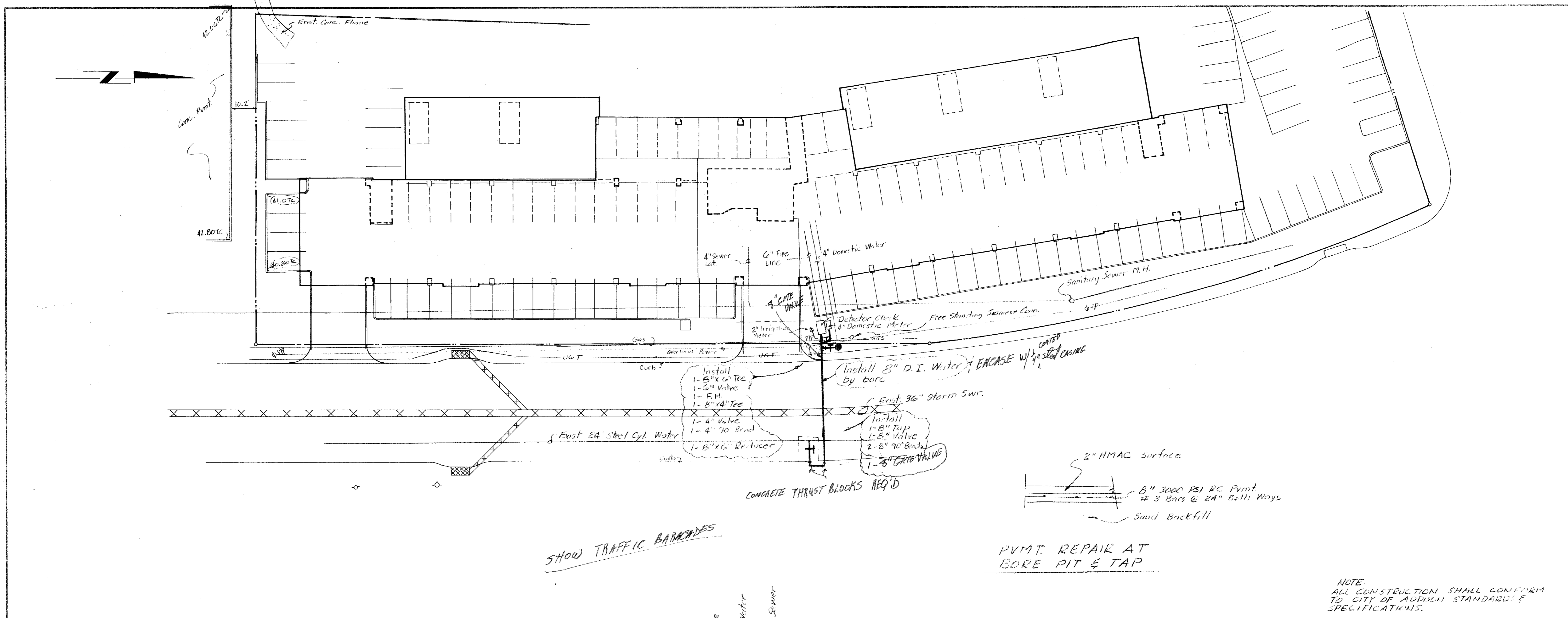

SHOW TRAFFIC BARRETTES

PVMT. REPAIR AT BORE PIT & TAP

NOTE
ALL CONSTRUCTION SHALL CONFORM TO CITY OF ADDISON STANDARDS & SPECIFICATIONS.

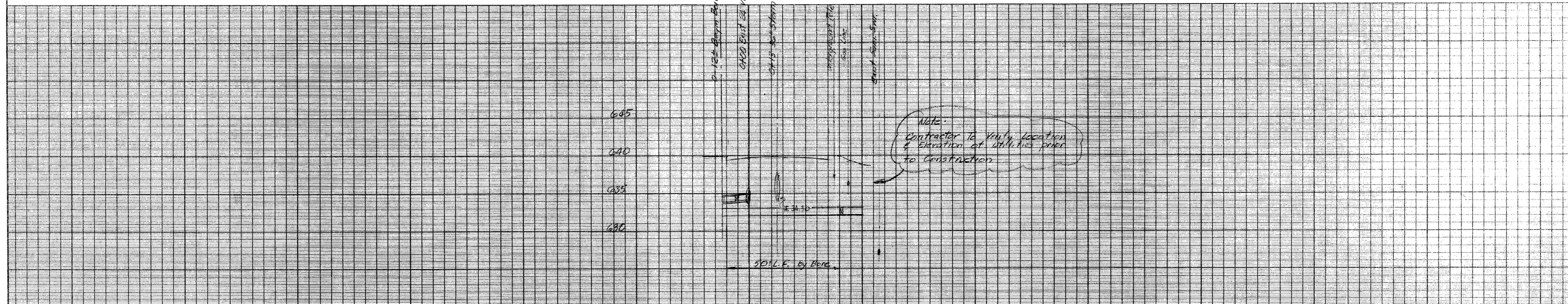

NOTE
Contractor to verify location & elevation of utilities prior to construction.

WATER PLAN & PROFILE						
CONCOURSE PLAZA						
CITY OF ADDISON, TEXAS						
RAYMOND L. GOODSON JR., INC.						
10,200 N. CENTRAL EXP. BLDG. I SUITE 200						
DALLAS, TX 75231						
DESIGN	DRAWN	DATE	SCALE	NOTES	FILE	NO.
RLG	RLG	4-17-84	1"=20'H 1"=6'V			