

GLENN CURTISS STREET
(50' PRIVATE ROADWAY)

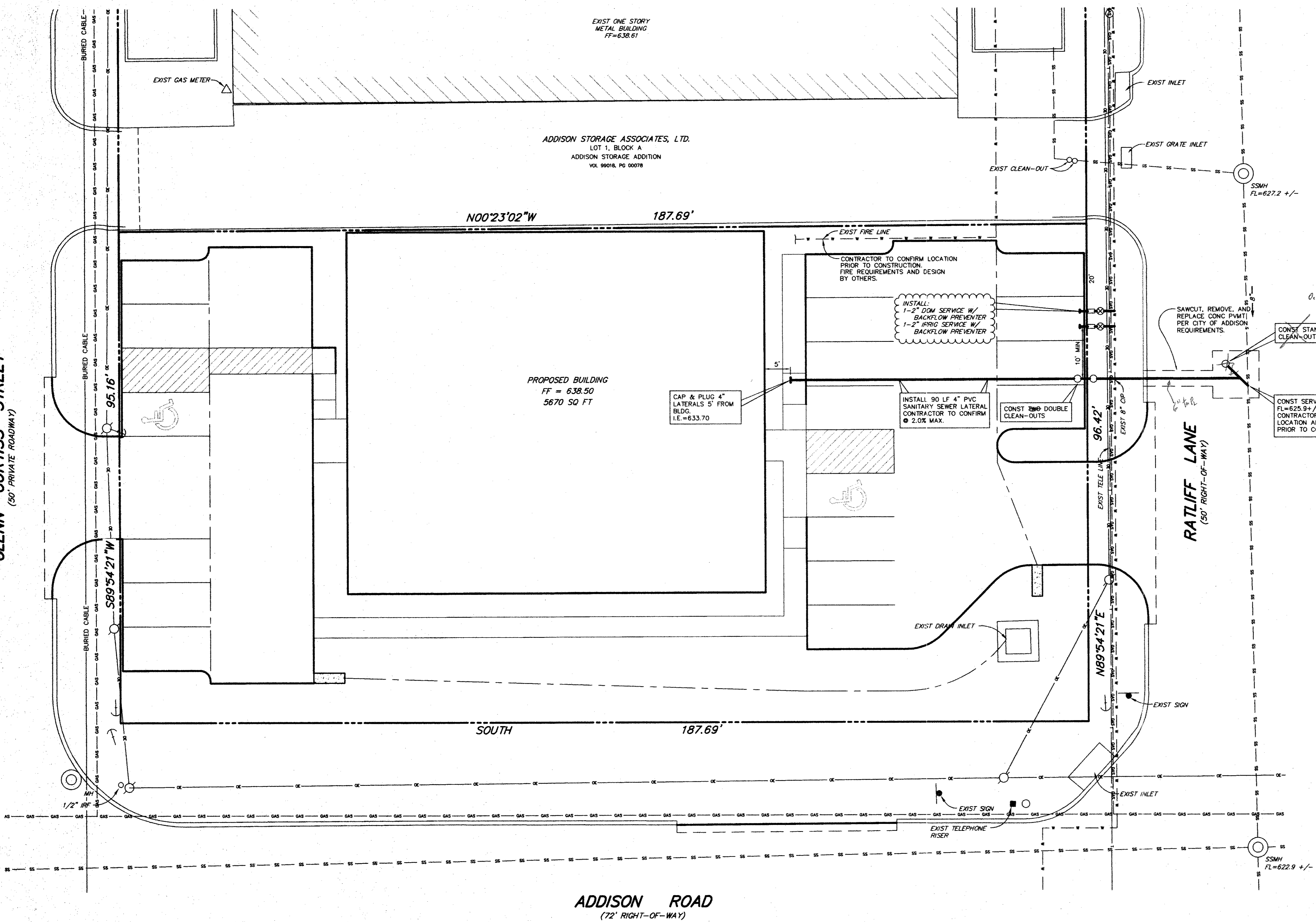

- WATER AND WASTE WATER NOTES**
1. ALL MATERIAL AND WORKMANSHIP SHALL CONFORM TO THE STANDARD SPECIFICATIONS FOR PUBLIC WORKS CONSTRUCTION FOR NORTH CENTRAL TEXAS LATEST EDITION, AND THE CITY OF ADDISON.
 2. ALL WATER MAINS SHALL BE PVC WATER PIPE AWWA C-900 CLASS 200, OR EQUIVALENT.
 3. ALL 6" THROUGH 15" WASTEWATER MAINS WHERE PVC PIPE IS USED AS AN ALTERNATE SHALL BE ASTM 3034 (SDR-35) OR ASTM F789/D3212.
 4. THE MAXIMUM ALLOWABLE TRENCH WIDTH FOR ALL PIPE THROUGH 12" DIAMETER SHALL BE 32".

LEGEND:

CENTER OF CHANNEL	---
PROPERTY BOUNDARY	----
EXIST FENCE	-x-x-
OVERHEAD ELECTRIC	—o—o—
LINE	----
EXIST SAN SEWER LINE	---S---
EXIST 6" WATER LINE EXIST BURIED	---W---
ELECTRIC LINE	---E---
EXIST POWER POLE	---P---
PROPOSED FIRE HYDRANT	◆
EXIST FIRE HYDRANT	◆
WATER VALVE	⊕
WATER METER	⊕
GAS VALVE	⊕
SPRINKLER VALVE	⊕

- NOTES:**
1. BOUNDARY SURVEY AND OFF-SITE TOPOGRAPHY DEVELOPED BY STOVALL AND ASSOCIATES; OCTOBER 8, 2001.
 2. ON-SITE TOPOGRAPHY DEVELOPED BY D & D SURVEYING, INC., 105 SW 2ND STREET GRAND PRAIRIE, TEXAS, JANUARY 2003.

BENCHMARK:

1. "□" CUT TOP OF INLET SOUTHWEST CORNER INTERSECTION OF RATLIFF LANE AND ADDISON ROAD. ELEV = 637.20

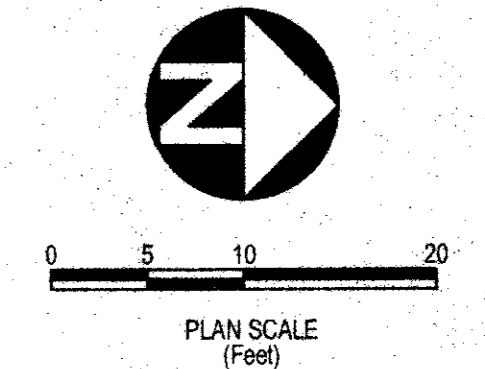

DESIGNED BY: O.E.I.
DRAFTED BY: O.E.I.

SEAL FOR REVIEW ONLY
ISSUED: 1/14/03
THIS DOCUMENT IS FOR REVIEW ONLY AND NOT INTENDED FOR BIDDING, CONSTRUCTION, OR PERMIT PURPOSES. IT WAS PREPARED BY, OR UNDER THE DIRECT SUPERVISION OF:
JIM O'BRIEN, P.E. #55861
O'BRIEN ENGINEERING, INC.

PREPARED BY:
O'Brien Engineering, Inc.
4011 West Plano Parkway Suite 108 Plano, Texas 75093 Tel 972-312-8850

T.F. STONE COMPANIES INC.
T.F. STONE BUILDING
LOT 1, BLOCK A, ADDISON STORAGE ADDITION
WATER AND WASTE WATER PLAN
ADDISON, DALLAS COUNTY, TEXAS

DATE: 1/14/03
O.E. JOB NO. 138-02
SHEET NO. 6
OF 9 SHEETS