

\\Data\CV\111997\097318 16200-Addison Road\AS-Built\Upstates\HC-vj.dwg Fri Nov 13 08:02:00 1998 mwdot

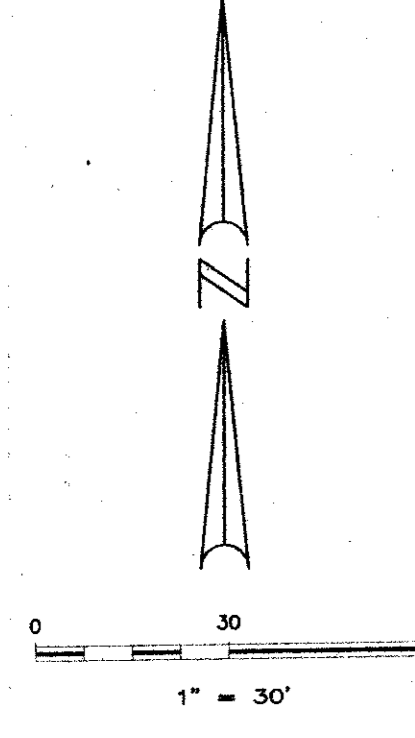

ADDISON ROAD

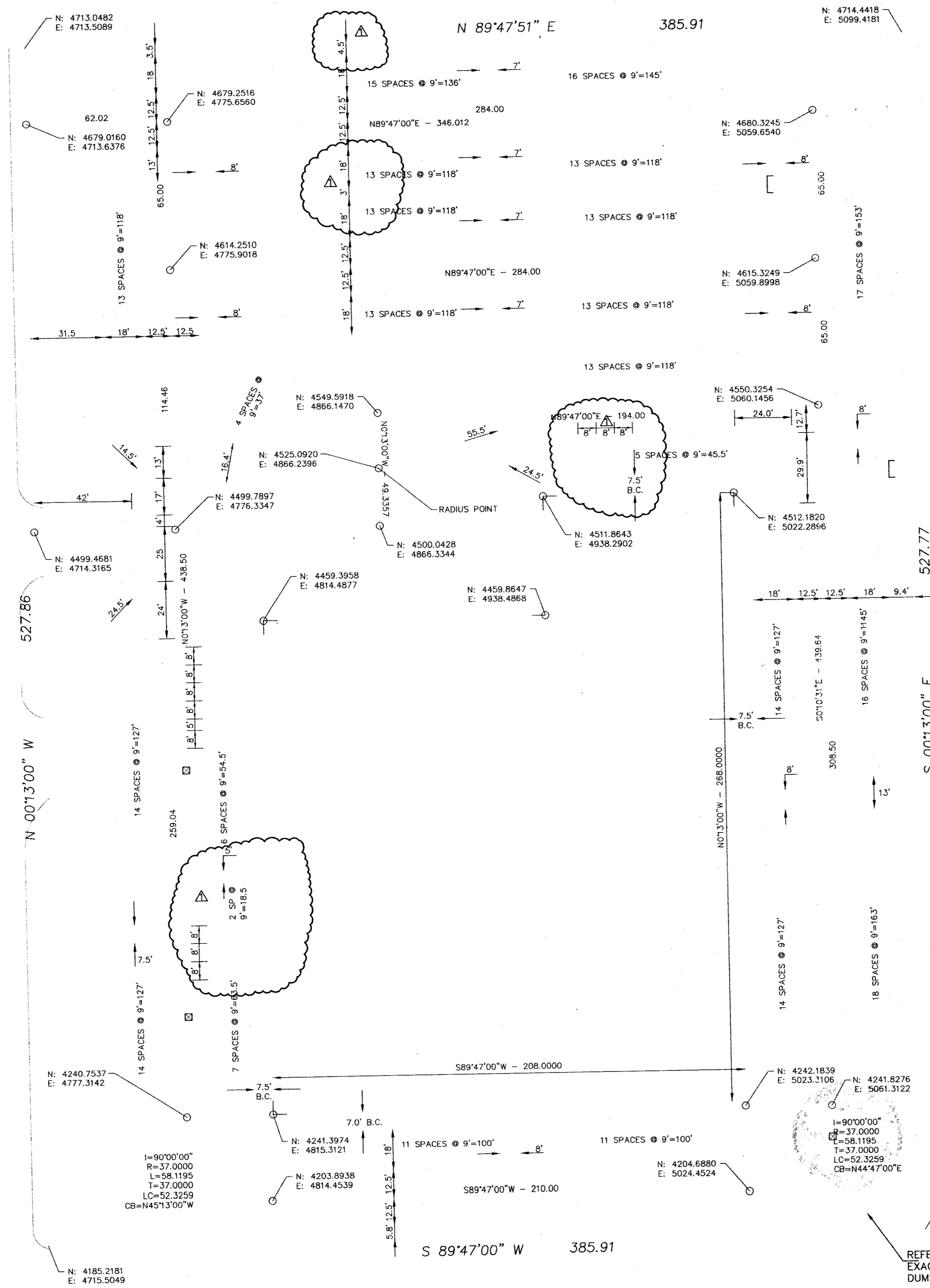

I=90'00"00"  
R=37.0000  
L=58.1195  
T=37.0000  
LC=52.3259  
CB=N45°13'00"W

NOTE:  
ALL DIMENSIONS ARE  
TO BACK OF CURB

REFER TO ARCH. FOR  
EXACT DIMENSIONS OF  
DUMPSTER PAD.

STATE OF TEXAS  
JAMES A. RILEY  
73231  
REGISTERED PROFESSIONAL SURVEYOR  
11.16.98  
**AS-BUILT**

REVISED 4/23/98

**HORIZONTAL CONTROL PLAN**  
**16200 ADDISON ROAD OFFICE BLDG.**  
**TOWN OF ADDISON**  
**DALLAS COUNTY, TEXAS**

**BROCKETTE · DAVIS · DRAKE , inc.**  
**consulting engineers**  
Civil & Structural Engineering · Surveying  
4144 North Central Expressway, Suite 1100 Dallas, Texas 75204  
(214)824-3647, fax (214) 824-7064

DESIGN	DRAWN	DATE	SCALE	NOTES	FILE	NO.
JAR	CRN	11/97	1"=30'	BDD	C97318	C-11