

CENTERLINE CURVE DATA

CURVE #1	Δ = 24°16'44"
	R = 200.00'
	L = 84.75'
	CHORD = N83°08'39"E 84.12'
CURVE #2	Δ = 18°59'43"
	R = 200.00'
	L = 66.31'
	CHORD = N80°30'08"E 66.00'

D:\Projects\2006\03\ADDISON\DWG\SS\SS_PLAN.dwg - 03/14/06 11:54 AM
 PLOTTED Thu Mar 09 11:08:02 2006
 USER: bjm
 PLOT: 11:08:02 AM 03/14/06
 SCALE: 1/8" = 1'-0"
 TITLE: SANITARY SEWER PLAN & PROFILE
 PROJECT: ADDISON OFFICE CONDOS
 DRAWN: BRYAN P. POWELL
 CHECKED: TONYA L. TIPTON
 DATE: 03/07/06

STA 1+00.00 LINE A =
 6" PAV STA 0+86.26 (25.93' RT)
 SHARED DRIVE A
 CONNECT TO MANHOLE
 INSTALL 8" SS BY OTHER THAN
 OPEN CUT

STA 4+50.00 LINE A =
 6" PAV STA 4+33.81 (5.00' RT)
 SHARED DRIVE A
 CONSTRUCT STD 4.0' DIA MANHOLE

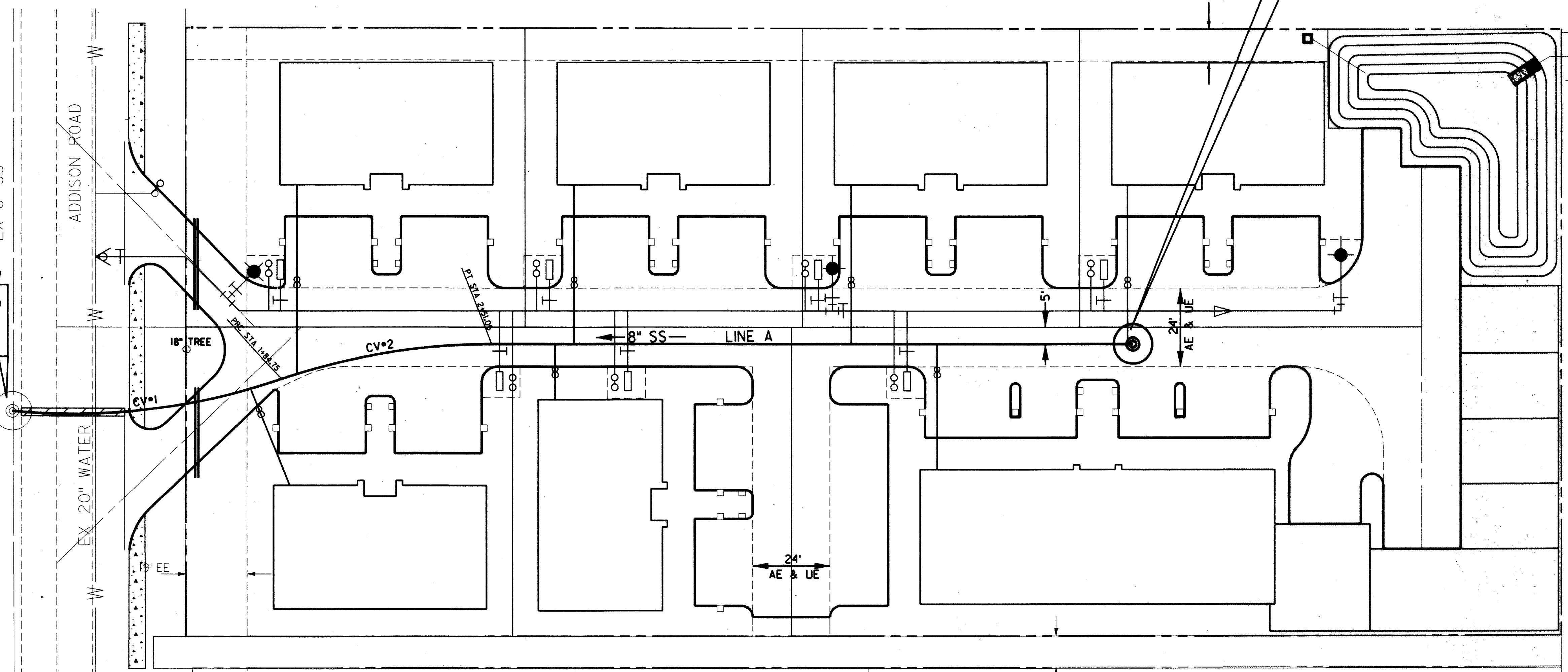

15' DE BY SEPARATE INSTRUMENT

LEGEND

	PROPOSED WATER LINE
	PROPOSED FIRE HYDRANT
	PROPOSED SANITARY SEWER
	PROPOSED MANHOLE
	DOUBLE CLEANOUT
	EXISTING WATER LINE
	EXISTING FIRE HYDRANT
	EXISTING WASTEWATER
	EXISTING MANHOLE
	EXISTING STORM LINE

LINE A

EXISTING 10' RIGHT-OF-WAY

1+00 1+50 2+00 2+50 3+00 3+50 4+00 4+50 5+00

BENCHMARKS

- 1.) "" CUT ON INLET SW CORNER OF RATLIFF AND ADDISON ROAD. ELEV. 637.20
- 2.) "" CUT ON INLET EAST SIDE OF ADDISON ROAD, 20' 3/4" SOUTH OF THE SOUTHWEST CORNER OF SUBJECT TRACT. ELEV. 637.92

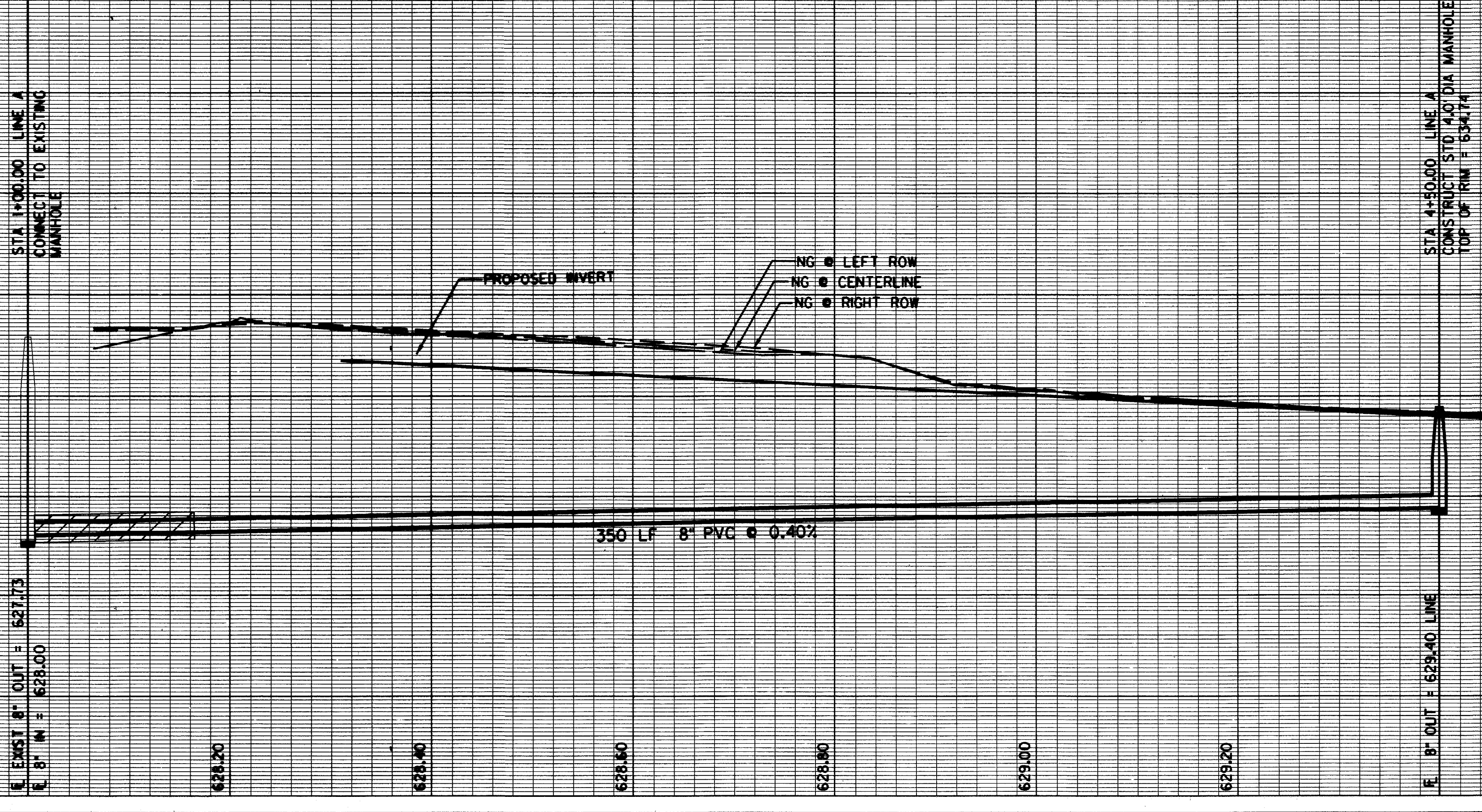

RECORD DRAWING

THIS DRAWING HAS BEEN MODIFIED TO REFLECT CONSTRUCTION RECORDS PROVIDED TO THE ENGINEER

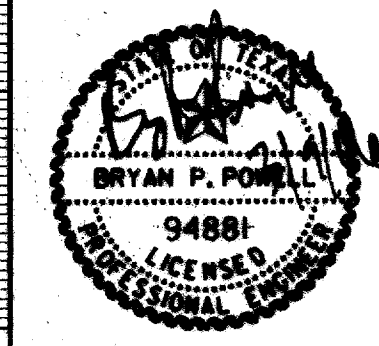

DATE	REVISION	MADE	CKD	APPD
Carter-Burgess				
Carter & Burgess, Inc. 7950 Elmbrook Drive Dallas, Texas 75247-4961 (214) 638-0445 Metro (214) 263-2019 Fax (214) 638-0447				
SANITARY SEWER PLAN & PROFILE				
ADDISON OFFICE CONDOS				
LINE A				
TOWN OF ADDISON, DALLAS COUNTY, TEXAS				
DESIGN	DRAWN	CHECKED	SCALE	DATE
TIPTON	POWELL		1" = 20' H 1" = 4' V	MARCH/06
FILE	NO.			
01-6628	12 OF 17			