

DATE: 09/15/2010 10:58 AM
 DRAWN BY: J. H. HARRIS
 CHECKED BY: D. K. HARRIS
 PROJECT NO.: 10000000

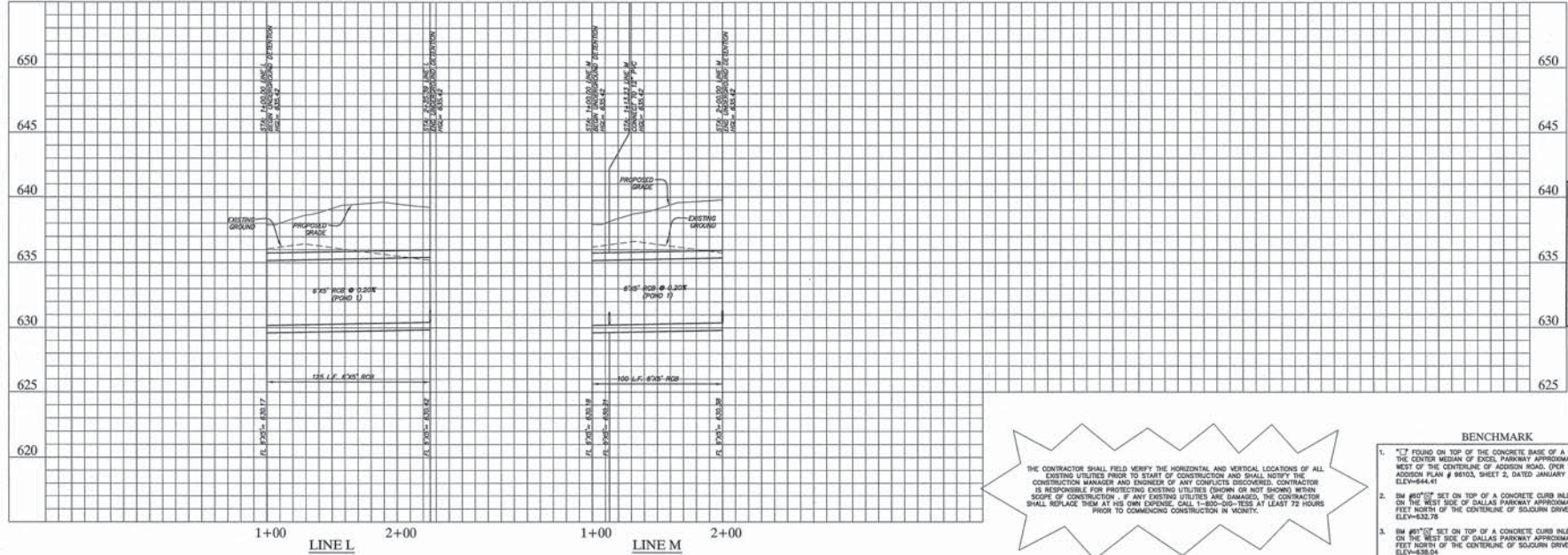
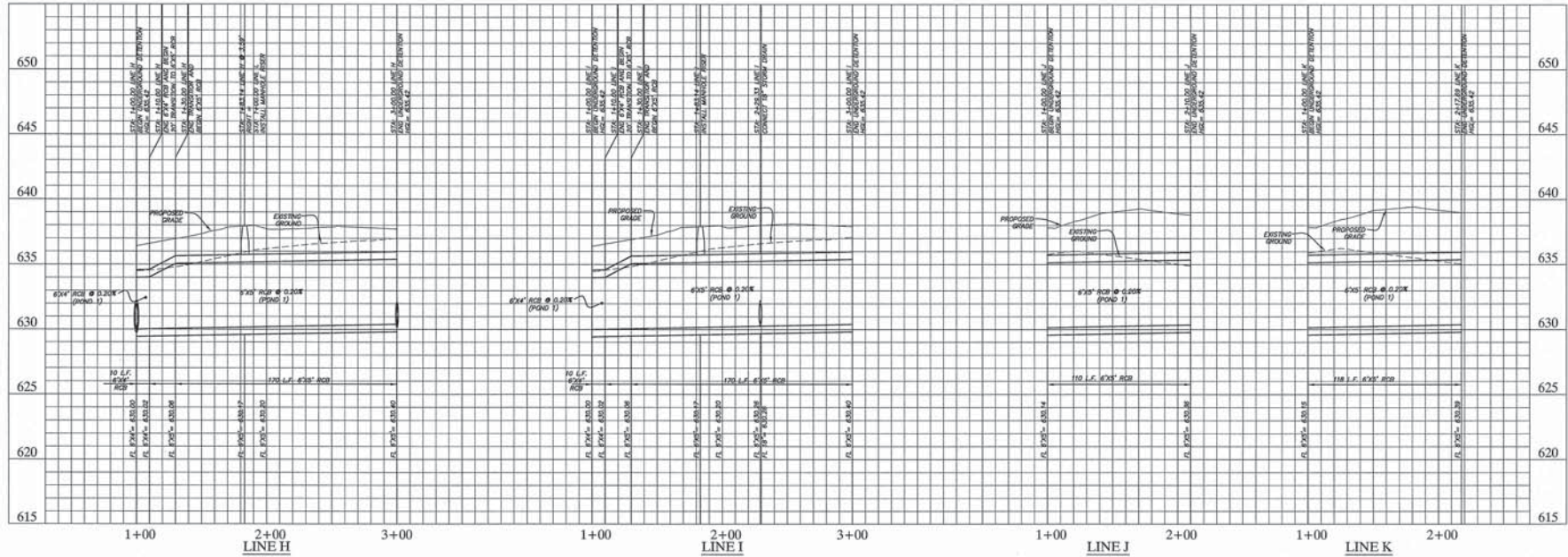

THE CONTRACTOR SHALL FIELD VERIFY THE HORIZONTAL AND VERTICAL LOCATIONS OF ALL EXISTING UTILITIES PRIOR TO START OF CONSTRUCTION AND SHALL NOTIFY THE CONSTRUCTION MANAGER AND ENGINEER OF ANY CONFLICTS DISCOVERED. CONTRACTOR IS RESPONSIBLE FOR PROTECTING EXISTING UTILITIES (KNOWN OR NOT KNOWN) WITHIN SCOPE OF CONSTRUCTION. IF ANY EXISTING UTILITIES ARE DAMAGED, THE CONTRACTOR SHALL REPLACE THEM AT HIS OWN EXPENSE. CALL 1-800-368-7828 AT LEAST 72 HOURS PRIOR TO COMMENCING CONSTRUCTION IN VICINITY.

- BENCHMARK**
1. "I" FOUND ON TOP OF THE CONCRETE BASE OF A LIGHT POLE IN THE CENTER MEDIAN OF EXIST. PARKWAY APPROXIMATELY 50 FEET WEST OF THE CENTERLINE OF ADDISON ROAD. OVER TOWN OF ADDISON PLAN # 8903, SHEET 2, DATED JANUARY 1995. ELEV=844.41
 2. BM #870" SET ON TOP OF A CONCRETE CURB INLET LOCATED ON THE WEST SIDE OF DALLAS PARKWAY APPROXIMATELY 628 FEET NORTH OF THE CENTERLINE OF SOLOURN DRIVE. ELEV=838.78
 3. BM #870" SET ON TOP OF A CONCRETE CURB INLET LOCATED ON THE WEST SIDE OF DALLAS PARKWAY APPROXIMATELY 180 FEET NORTH OF THE CENTERLINE OF SOLOURN DRIVE. ELEV=838.04

RECORD DRAWINGS
 (SEPTEMBER 2010)
 INFORMATION PROVIDED BY:
 Rogers-OBrien Construction Company

AS SHOWN
 Drawn By: JHH
 Check By: DKH
 Date: 10/15/10
 Project No.: 10000000

NO. DATE REVISION
 1 10/15/10

Kimley-Horn and Associates, Inc.
 3700 Geneva Court, Suite 200
 Dallas, Texas 75246
 Tel: 214/772-1200 Fax: 214/772-1207



METHODIST HOSPITAL FOR SURGERY
FOR SURGERY
ADDISON, TEXAS
FILE NUMBER: 311T-7863

DETENTION PROFILES