

IMAGES  
 TO BE  
 PLOTTED BY  
 DATE  
 11/09/09

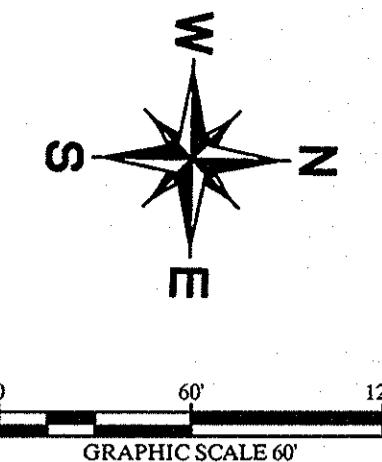

**LEGEND**

	SHADOW VEHICLE WITH IMPACT ATTENUATOR
	CHANNELIZATION DRUM
	TRAFFIC CONTROL SIGN AND POST
	LEFT FLASHING ARROW BOARD
	WORK AREA DURING CONSTRUCTION

- NOTES**
- ALL TRAFFIC CONTROL SHALL CONFORM TO THE LATEST VERSION OF THE TEXAS MANUAL ON UNIFORM TRAFFIC CONTROL DEVICES (TMUTCD), PART VI. FIELD MODIFICATIONS MAY BE MADE TO ADDRESS LOCAL CONDITIONS WITH THE APPROVAL OF THE ENGINEER.
  - CONTRACTOR IS RESPONSIBLE FOR INSTALLATION, MAINTENANCE, AND REMOVAL OF TRAFFIC CONTROL DEVICES. TRAFFIC CONTROL DEVICES SHOULD BE INSPECTED DAILY AND REPAIRED OR REPLACED AS NECESSARY. AFTER REMOVAL, CONTRACTOR IS RESPONSIBLE FOR RESTORATION OF MODIFICATIONS TO ROADWAY AND SIDEWALK SURFACES, ROADWAY MARKINGS, AND SIGNAGE DUE TO TRAFFIC CONTROL DEVICES OR CONSTRUCTION ACTIVITY.
  - DIMENSIONS SHOWN ARE TO FACE OF CURB.
  - TEMPORARY TRAFFIC CONTROL CRITERIA:  
 POSTED SPEED IS 35 MPH.  
 CHANNELIZED DEVICE SPACING: 25' MAXIMUM (AS SHOWN)  
 SIGN SPACING: 500' MINIMUM (AS SHOWN)
  - NO TRAFFIC LANE OR SIDEWALK ALONG SOUTHBOUND DALLAS PARKWAY TO BE CLOSED WITHOUT FIRST OBTAINING THE APPROPRIATE PERMIT FROM PAUL THOMPSON OR RUSSELL FINLEY WITH THE CITY OF DALLAS PUBLIC WORKS AND TRANSPORTATION DEPT. (P&T). CLOSURE OF ANY TRAFFIC LANE MUST BE RESTRICTED TO THE HOURS OF 9:00 AM TO 3:30 PM WORKDAYS.
  - WHEN TRAFFIC CONTROL PLAN IS NOT IN EFFECT, REMOVE ALL DEVICES FROM THE TRAVELED LANE AND COVER OR REMOVE ALL WARNING SIGNS.
  - CONTRACTOR TO MAINTAIN ACCESS TO EXISTING ACTIVE DRIVEWAYS EXCEPT WHERE NOTED.
  - IF THE TRAFFIC CONTROL PLAN IS IN EFFECT DURING THE HOURS OF DARKNESS, ALL CHANNELIZATION DEVICES SHALL HAVE A TYPE "A" STEADY-BURN WARNING LIGHT OR EQUIVALENT REFLECTOR, AND ALL WARNING SIGNS SHALL HAVE A TYPE "A" LOW-INTENSITY FLASHING WARNING LIGHT.

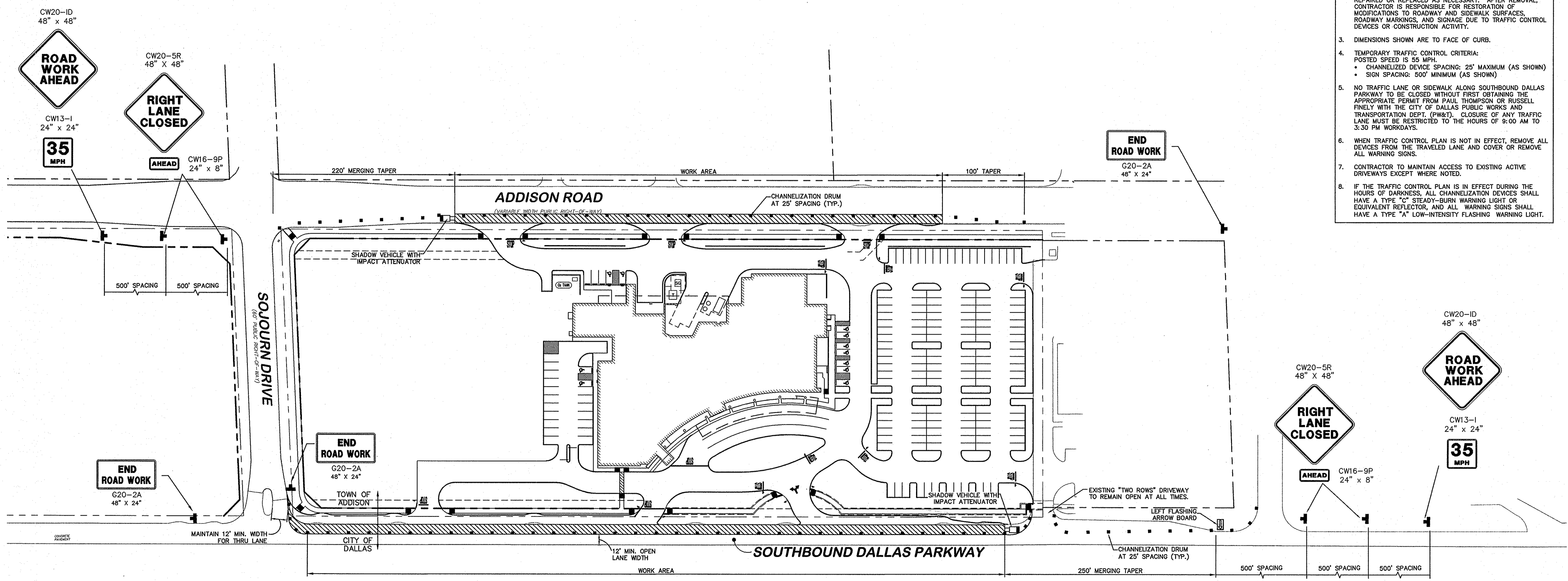

App. \_\_\_\_\_  
 Revisions \_\_\_\_\_  
 No. \_\_\_\_\_ Date \_\_\_\_\_

**Kimley-Horn and Associates, Inc.**  
 5750 Genesis Court, Suite 200  
 Frisco, Texas 75034  
 Tel. No. (972) 335-3580  
 Fax No. (972) 335-3779  
 State of Texas Registration No. E-928

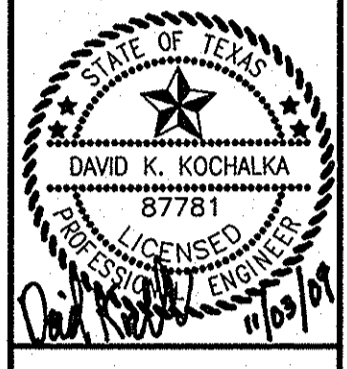

**METHODIST HOSPITAL FOR SURGERY**  
**ADDISON, TEXAS**  
 FILE NUMBER: 311T-7863

**TRAFFIC CONTROL PLAN**

Scale: AS SHOWN  
 Designed by: RCC  
 Drawn by: RCC  
 Checked by: DKK  
 Date: 11/09/09  
 Project No. 6906500

**RECORD DRAWINGS (SEPTEMBER 2010)**  
 INFORMATION PROVIDED BY:  
 Rogers-O'Brien Construction Company

SHEET  
**C-23**