

CITY OF ADDISON DALLAS COUNTY, TEXAS

CONSTRUCTION PLANS FOR:

ADDISON ROAD AND KELLER SPRINGS IMPROVEMENTS

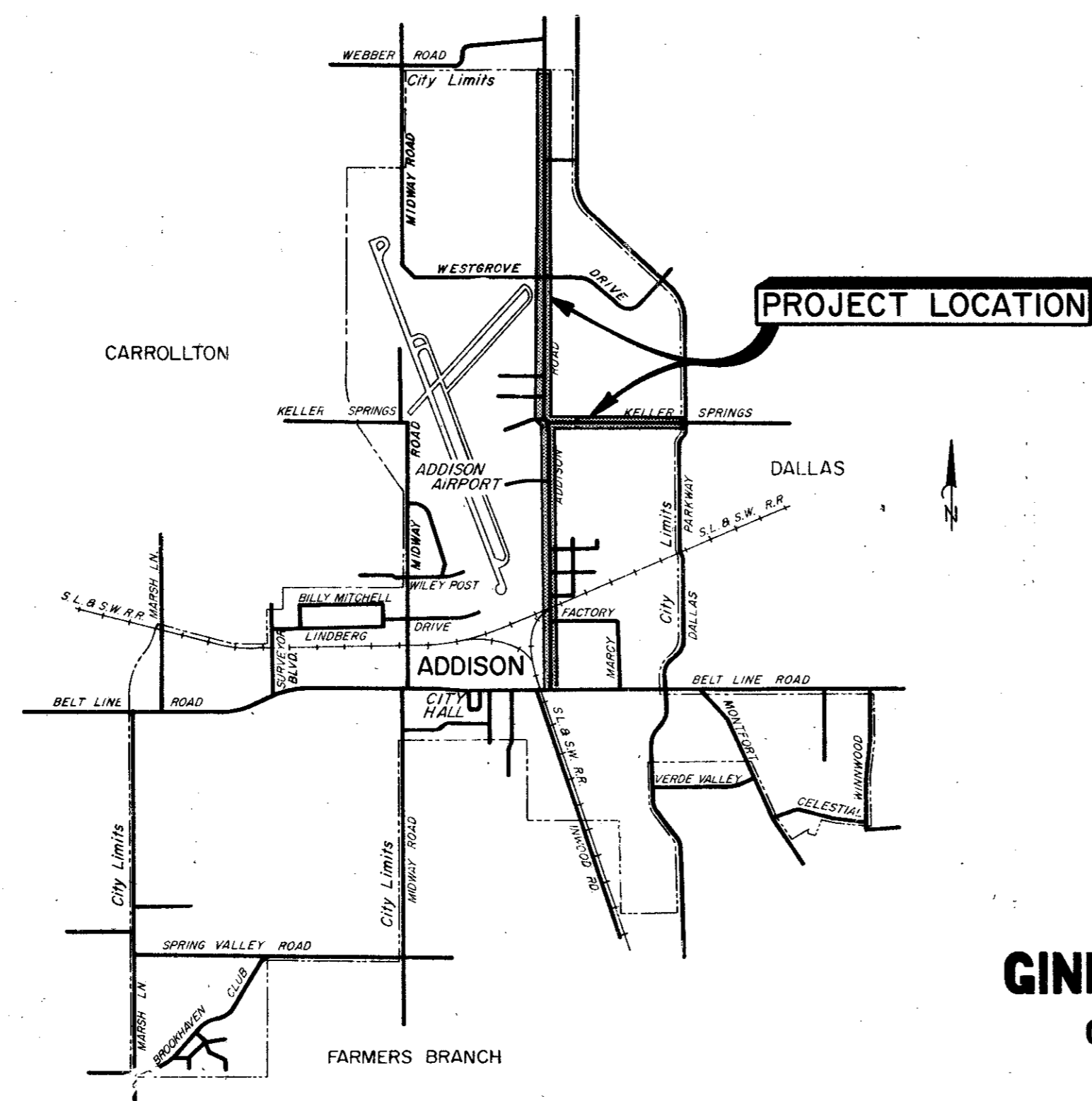

JERRY J. REDDING - MAYOR
COUNCILMEN:

JOHN B. ALLEN
RICHARD RODER
WILLIAM F. SELLMAYER
JERRY EASON
TERRY ROBERTS

C. J. WEBSTER - CITY ADMINISTRATOR
DON PREECE - DIRECTOR OF PUBLIC WORKS



GINN INC.
CONSULTING ENGINEERS
DALLAS, TEXAS
1978

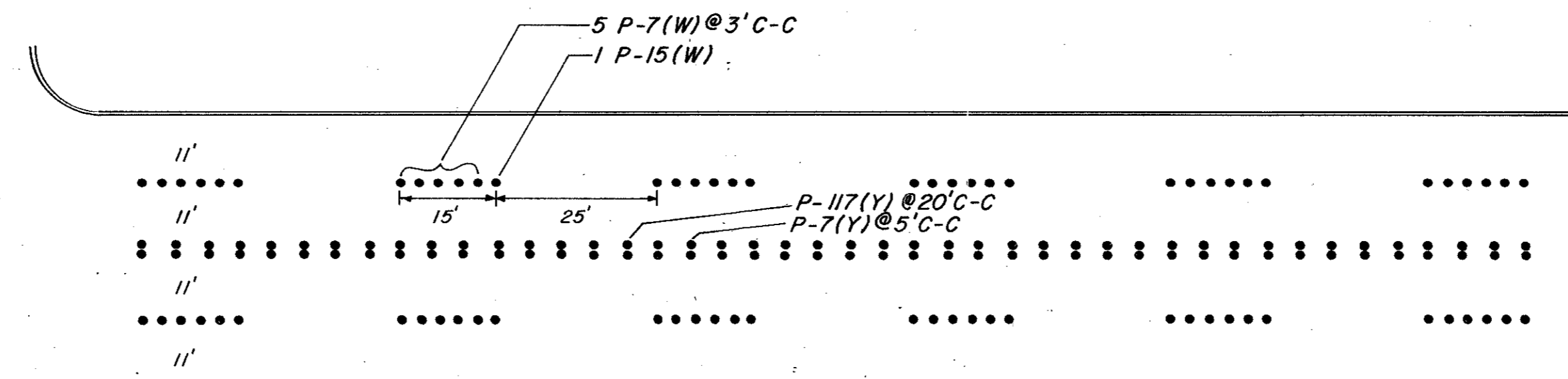

4 LANES UNDIVIDED

QUANTITIES	
DESCRIPTION	QTY
4" P-7 (White)	2,935
4" P-15 (White)	600
4" P-7 (Yellow)	3,429
4" P-117 (Yellow)	1,129
8" P-18 (White)	20
8" P-18 (Yellow)	10

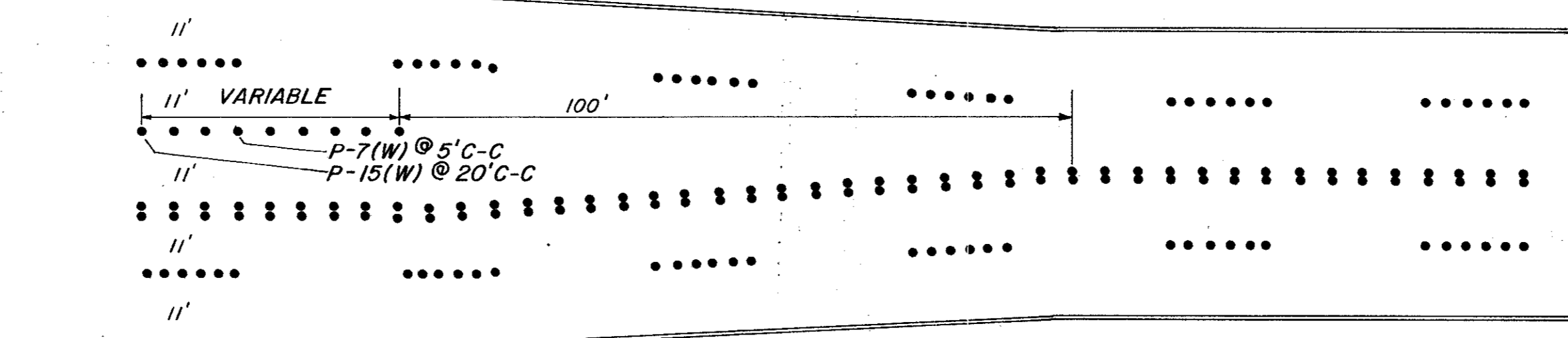

LEFT TURN

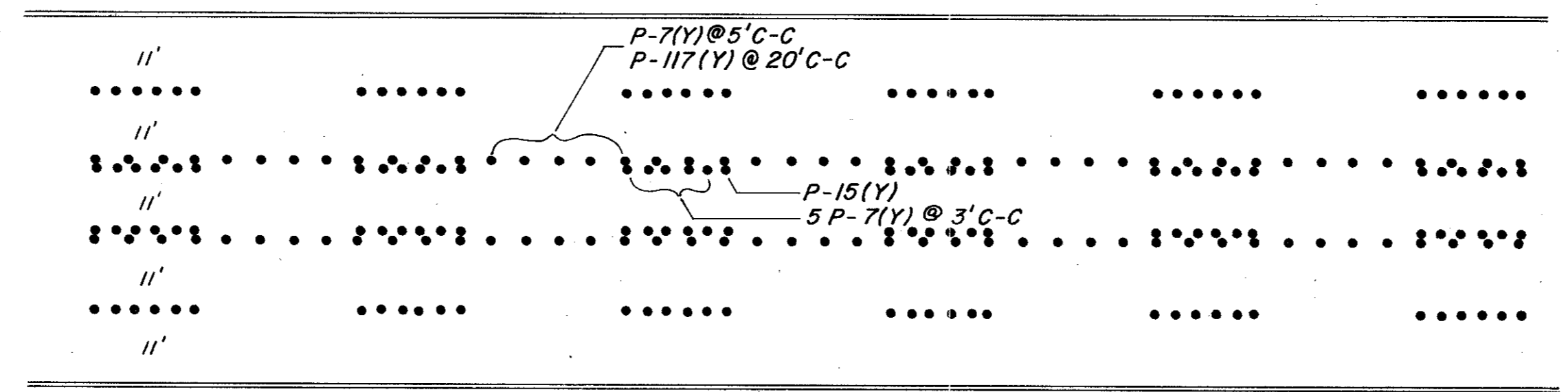

2 WAY LEFT TURN

CITY OF ADDISON DALLAS COUNTY, TEXAS ADDISON ROAD	
STANDARD FOR TRAFFIC BUTTONS	
GINN, INC. CONSULTING ENGINEERS DALLAS, TEXAS	
DESIGNED BY: H.J.	SCALE: 1"=30'
DRAWN BY: B.H.	

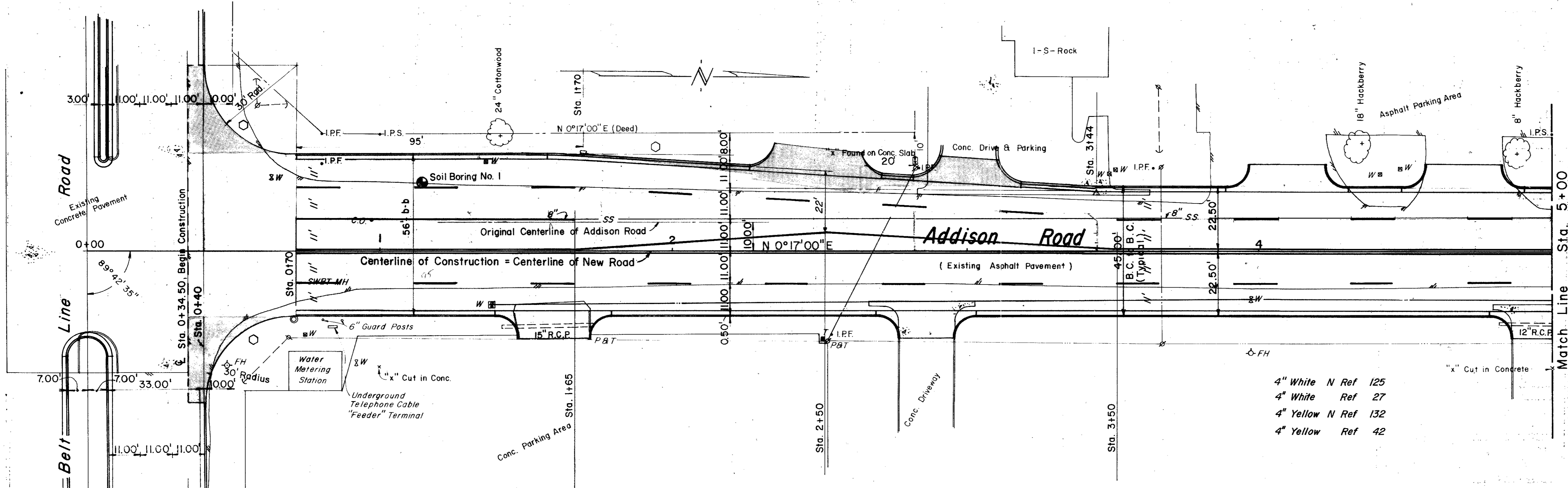

ESTIMATED QUANTITIES			
ITEM	DESCRIPTION	UNIT	QUANTITY
1	T.H.D. 104 Remove Conc.	Ea.	
2	T.H.D. 110 Unclassified Exco.	C.Y.	954
3	T.H.D. 120 Channel Excav.	Ea.	
4	T.H.D. 131 Borrow Delivered	C.Y.	1120
5	T.H.D. 162 Sodding	S.Y.	766
6	T.H.D. 260 Lime	Ton	40
7	T.H.D. 260 Lime Processing	S.Y.	2947
8	T.H.D. 340 Tack Coat	S.Y.	2614
9	T.H.D. 340 Type "B" Base (6")	S.Y.	2614
10	T.H.D. 340 Type "D" Surface (2")	S.Y.	2614
11	T.H.D. 522 Curb and Gutter	L.F.	840
12	6" Concrete Driveway Slab	C.Y.	220
13	Miscellaneous Concrete	C.Y.	
14	T.H.D. 752 Type II AA Pt Markers	Ea.	120
15	T.H.D. 752 Type I C Pt Markers	Ea.	120
16	T.H.D. 752 II AA Pt Mrks (P-18)	Ea.	80

LEGEND

- ⊕ Bench Mark
- ⊙ Hub and Tack
- ⊙ Iron Pin
- ⊙ Mount
- ⊙ Gas Meter
- ⊙ Gas Valve
- ⊙ Gas Line
- ⊙ Power Pole (typical pole symbol)
- ⊙ Power Line
- ⊙ Guy Wire and Anchor
- ⊙ Telephone Cable Box, or Riser
- ⊙ Telephone Line
- ⊙ Water Meter
- ⊙ Water Valve
- ⊙ Water Line
- ⊙ Fire Hydrant
- ⊙ Water Spigot
- ⊙ Manhole
- ⊙ Cleanout
- ⊙ Drainage Inlet
- ⊙ Sanitary Sewer Line
- ⊙ Storm Sewer Line
- ⊙ Fence Line
- ⊙ Flow Direction Indicator
- ⊙ Property or Right-of-Way Line
- ⊙ Easement Line

- 4" White N Ref 125
- 4" White Ref 27
- 4" Yellow N Ref 132
- 4" Yellow Ref 42

Note: See Storm Sewer Plan and Profile Sheets For Drainage Structure Locations, Curb Line Modifications from Typical Section and Warping of Pavement from Typical Slope.

Scales: 1" = 20', Horizontal
1" = 2', Vertical

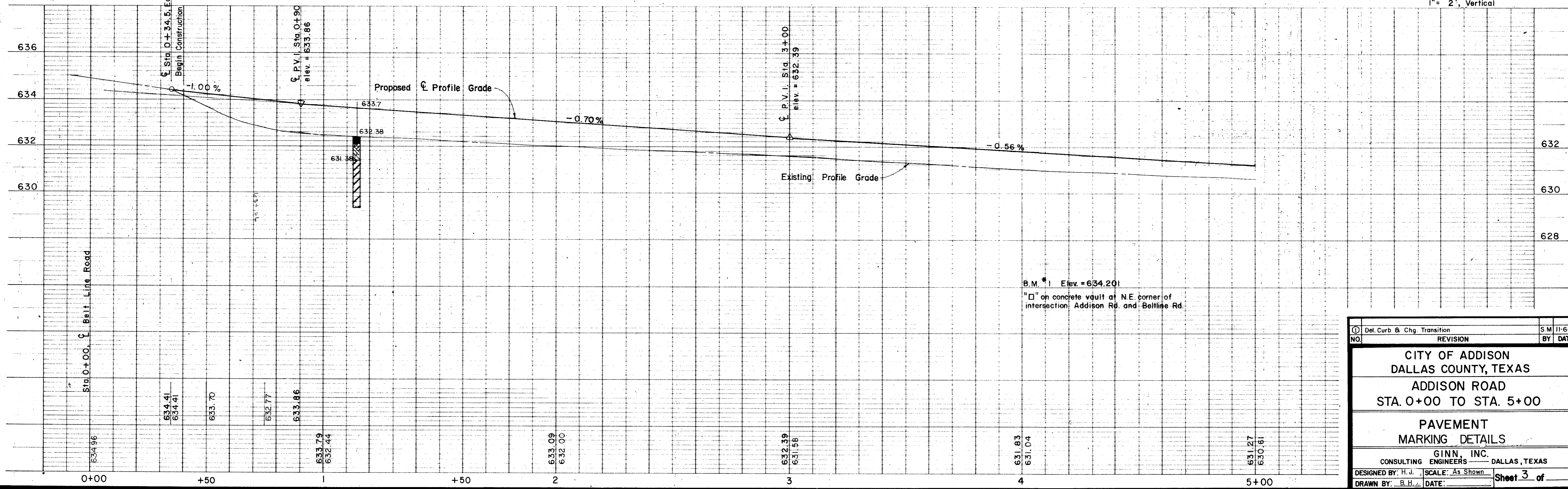

NO.	Del. Curb & Chg. Transition	SM 11-6-79
	REVISION	BY DATE
CITY OF ADDISON DALLAS COUNTY, TEXAS ADDISON ROAD STA. 0+00 TO STA. 5+00		
PAVEMENT MARKING DETAILS		
GINN, INC. CONSULTING ENGINEERS - DALLAS, TEXAS		
DESIGNED BY: H.J.	SCALE: As Shown	Sheet 3 of
DRAWN BY: B.H.	DATE:	

ESTIMATED QUANTITIES			
ITEM	DESCRIPTION	UNIT	QUANTITY
1	T.H.D. 104 Remove Conc.	Ea.	
2	T.H.D. 110 Unclassified Exca.	C.Y.	1059
3	T.H.D. 120 Channel Excav.	Ea.	
4	T.H.D. 131 Borrow Delivered	C.Y.	586
5	T.H.D. 162 Sodding	S.Y.	835
6	T.H.D. 260 Lime	Ton	36
7	T.H.D. 260 Lime Processing	S.Y.	2620
8	T.H.D. 340 Tack Coat	S.Y.	2280
9	T.H.D. 340 Type "B" Base (6")	S.Y.	2280
10	T.H.D. 340 Type "D" Surface (2")	S.Y.	2280
11	T.H.D. 522 Curb and Gutter	L.F.	960
12	6" Concrete Driveway Slab	C.Y.	125
13	Miscellaneous Concrete	C.Y.	
14	T.H.D. 752 Type II AA Pt Markers	Ea.	120
15	T.H.D. 752 Type I C Pt Markers	Ea.	120
16	T.H.D. 752 II AA Pt Mkrks (P-18)	Ea.	0

- LEGEND**
- ⊙ Bench Mark
 - ⊕ Hub and Tack
 - ⊙ Iron Pin
 - ⊙ C&M&W Monument
 - ⊙ Gas Meter
 - ⊙ Gas Line
 - ⊙ Gas Valve
 - ⊙ Power Pole (typical pole symbol)
 - ⊙ Power Line
 - ⊙ Guy Wire and Anchor
 - ⊙ Telephone Cable Box, or Riser
 - ⊙ Telephone Line
 - ⊙ Water Meter
 - ⊙ Water Valve
 - ⊙ Water Line
 - ⊙ Fire Hydrant
 - ⊙ Water Spigot
 - ⊙ Manhole
 - ⊙ Cleanout
 - ⊙ Drainage Inlet
 - ⊙ Sanitary Sewer Line
 - ⊙ Storm Sewer Line
 - ⊙ Fence Line
 - ⊙ Flow Direction Indicator
 - ⊙ Property or Right-of-Way Line
 - ⊙ Easement Line

Scales: 1" = 20', Horizontal
1" = 2', Vertical

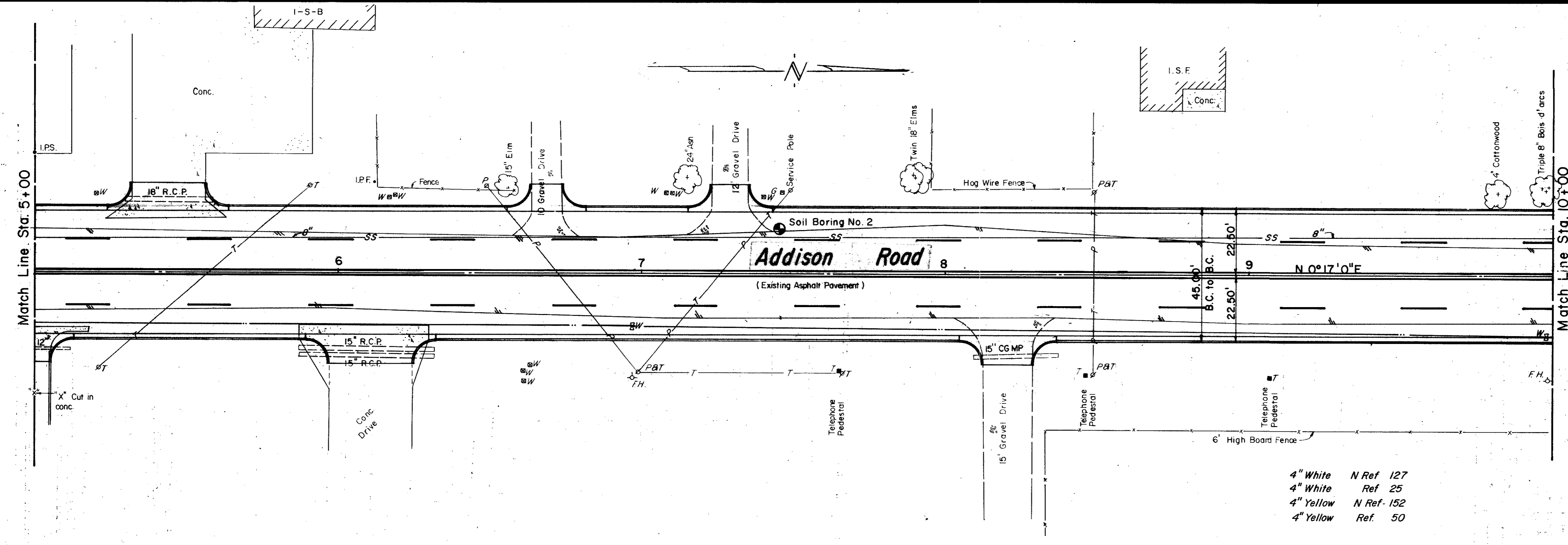

4" White N Ref 127
4" White Ref 25
4" Yellow N Ref 152
4" Yellow Ref 50

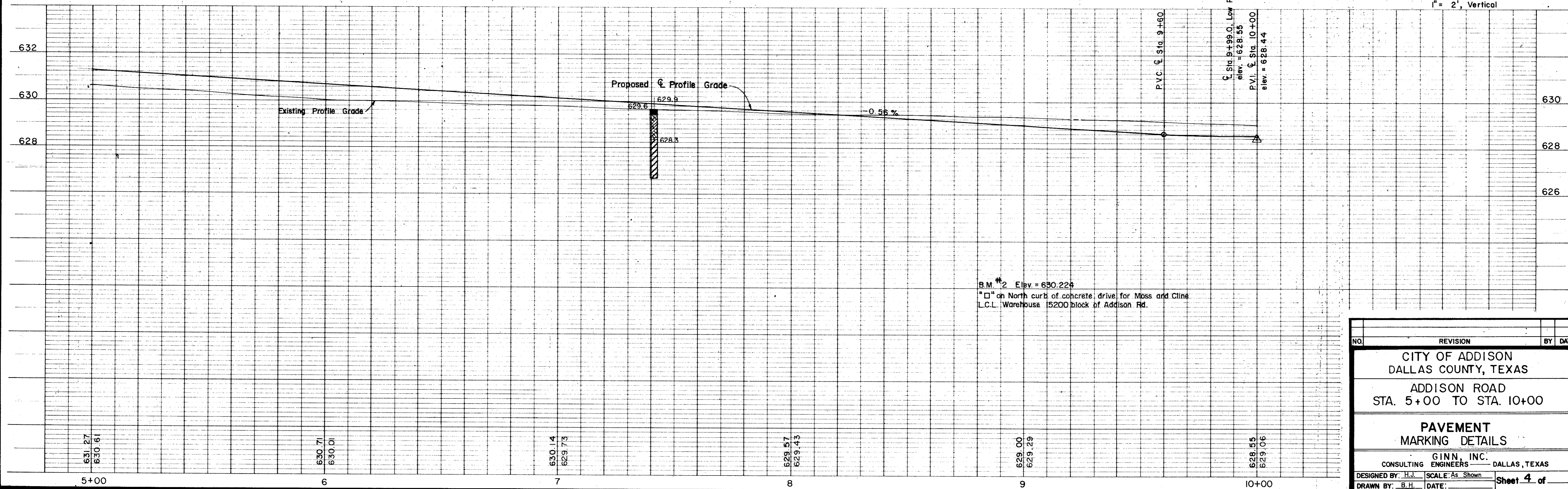

NO.	REVISION	BY	DATE
CITY OF ADDISON DALLAS COUNTY, TEXAS ADDISON ROAD STA. 5+00 TO STA. 10+00 PAVEMENT MARKING DETAILS GINN INC. CONSULTING ENGINEERS - DALLAS, TEXAS DESIGNED BY: H.J. SCALE: As Shown DRAWN BY: B.H. DATE:			

Sheet 4 of

ESTIMATED QUANTITIES		UNIT	QUANTITY
1	T.H.D. 104 Remove Conc.	Ea.	
2	T.H.D. 110 Unclassified Exca.	C.Y.	919
3	T.H.D. 120 Channel Excav.	Ea.	1
4	T.H.D. 131 Borrow Delivered	C.Y.	560
5	T.H.D. 162 Sodding	S.Y.	835
6	T.H.D. 260 Lime	Ton	42
7	T.H.D. 260 Lime Processing	S.Y.	3185
8	T.H.D. 340 Tack Coat	S.Y.	2850
9	T.H.D. 340 Type "B" Base (6")	S.Y.	2850
10	T.H.D. 340 Type "D" Surface (2")	S.Y.	2850
11	T.H.D. 522 Curb and Gutter	L.F.	977
12	6" Concrete Driveway Slab	S.Y.	57
13	Miscellaneous Concrete	C.Y.	
14	T.H.D. 752 Type II AA Pt. Markers	Ea.	120
15	T.H.D. 752 Type IC Pt. Markers	Ea.	120
16	T.H.D. 752 II AA Pt. Mrks (P-18)	Ea.	80

LEGEND

- Bench Mark
- ⊕ Hub and Tack
- ⊕ Iron Pin
- ⊕ Monument
- ⊕ Gas Meter
- ⊕ Gas Valve
- ⊕ Gas Line
- ⊕ Power Pole (typical pole symbol)
- ⊕ Power Line
- ⊕ Guy Wire and Anchor
- ⊕ Telephone Cable Box, or Riser
- ⊕ Telephone Line
- ⊕ Water Meter
- ⊕ Water Valve
- ⊕ Water Line
- ⊕ Fire Hydrant
- ⊕ Water Siphon
- ⊕ Manhole
- ⊕ Cleanout
- ⊕ Drainage Inlet
- ⊕ Sanitary Sewer Line
- ⊕ Storm Sewer Line
- ⊕ Fence Line
- ⊕ Flow Direction Indicator
- ⊕ Property or Right-of-Way Line
- ⊕ Easement Line

- 4" White N Ref. 118
- 4" White Ref. 24
- 4" Yellow N Ref. 166
- 4" Yellow Ref. 52

Scales: 1" = 20', Horizontal
1" = 2', Vertical

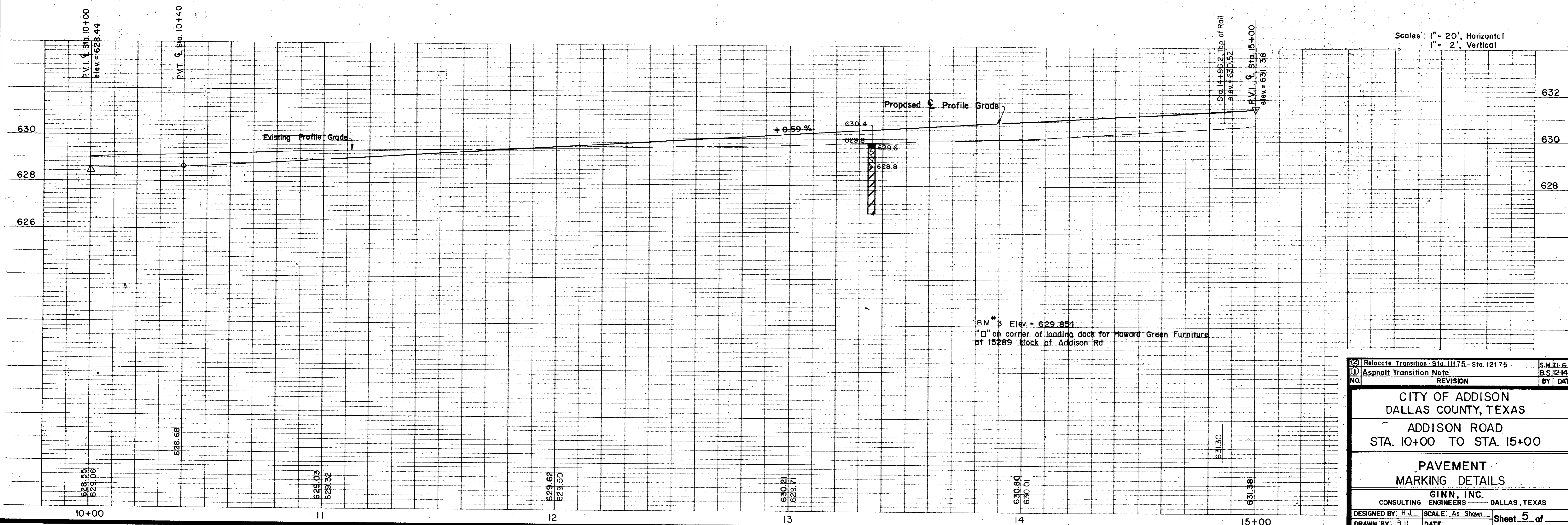

Relocate Transition - Sta. 11175 - Sta. 12175 S.M. 11.6.75
Asphalt Transition Note B.S. 12-14-76
NO. REVISION BY DATE

**CITY OF ADDISON
DALLAS COUNTY, TEXAS**

**ADDISON ROAD
STA. 10+00 TO STA. 15+00**

**PAVEMENT
MARKING DETAILS**

GINN, INC.
CONSULTING ENGINEERS DALLAS, TEXAS

DESIGNED BY: H.J. SCALE: As Shown
DRAWN BY: B.H. DATE: Sheet 5 of

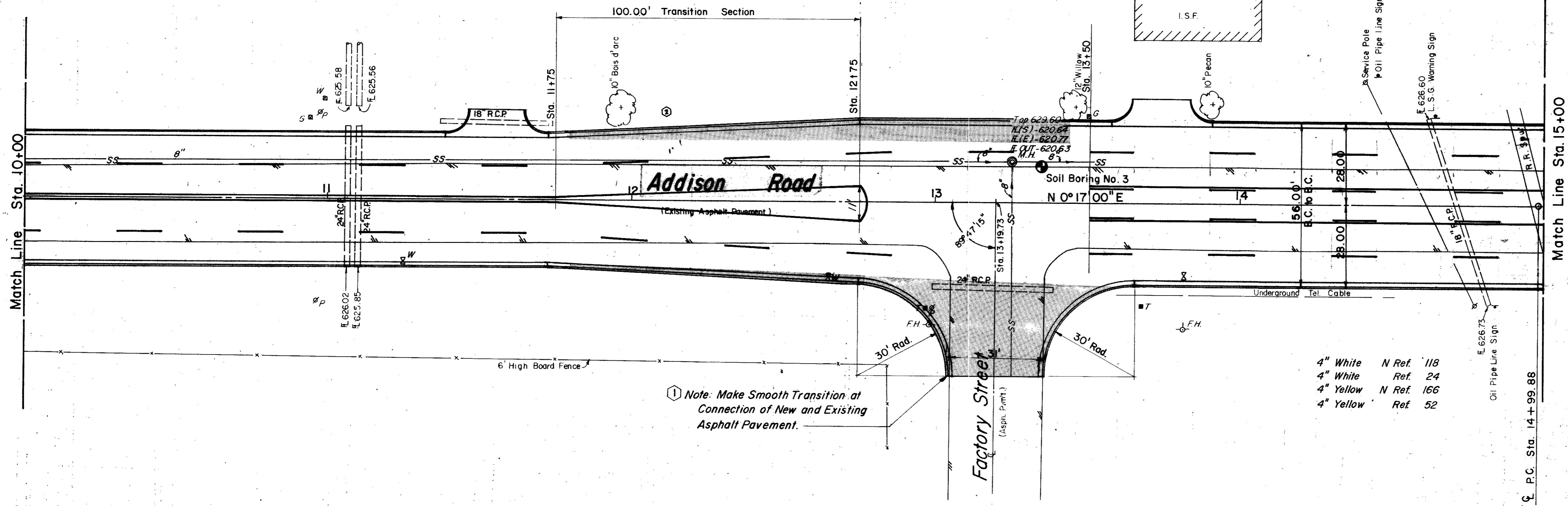

Note: Make Smooth Transition at Connection of New and Existing Asphalt Pavement.

ESTIMATED QUANTITIES			
ITEM	DESCRIPTION	UNIT	QUANTITY
1	T.H.D. 104 Remove Conc.	Ea.	
2	T.H.D. 110 Unclassified Exca.	C.Y.	814
3	T.H.D. 120 Channel Excav.	Ea.	1
4	T.H.D. 131 Borrow Delivered	C.Y.	565
5	T.H.D. 162 Sodding	S.Y.	835
6	T.H.D. 260 Lime	Ton	53
7	T.H.D. 260 Lime Processing	S.Y.	3900
8	T.H.D. 340 Tack Coat	S.Y.	3560
9	T.H.D. 340 Type "B" Base (6")	S.Y.	3560
10	T.H.D. 340 Type "D" Surface (2")	S.Y.	3560
11	T.H.D. 522 Curb and Gutter	S.Y.	99
12	Concrete Driveway Slab	C.Y.	92
13	Miscellaneous Concrete	C.Y.	
14	T.H.D. 752 Type IAA Pt Markers	Ea.	120
15	T.H.D. 752 Type ICB Pt Markers	Ea.	120
16	T.H.D. 752 IAA Pt. Mkrs (P-18)	Ea.	80

LEGEND

- Bench Mark
- ⊕ Nail and Tack
- ⊙ Iron Pin
- ⊙ Monument
- ⊙ Gas Meter
- ⊙ Gas Valve
- ⊙ Power Pole (typical pole symbol)
- ⊙ Power Line
- ⊙ Guy Wire and Anchor
- ⊙ Telephone Cable Box, or Riser
- ⊙ Telephone Line
- ⊙ Water Meter
- ⊙ Water Valve
- ⊙ Water Line
- ⊙ Fire Hydrant
- ⊙ Water Siphon
- ⊙ Manhole
- ⊙ Cleanout
- ⊙ Drainage Inlet
- ⊙ Sanitary Sewer Line
- ⊙ Storm Sewer Line
- ⊙ Fence Line
- ⊙ Flow Direction Indicator
- ⊙ Property or Right-of-Way Line
- ⊙ Elevation Line

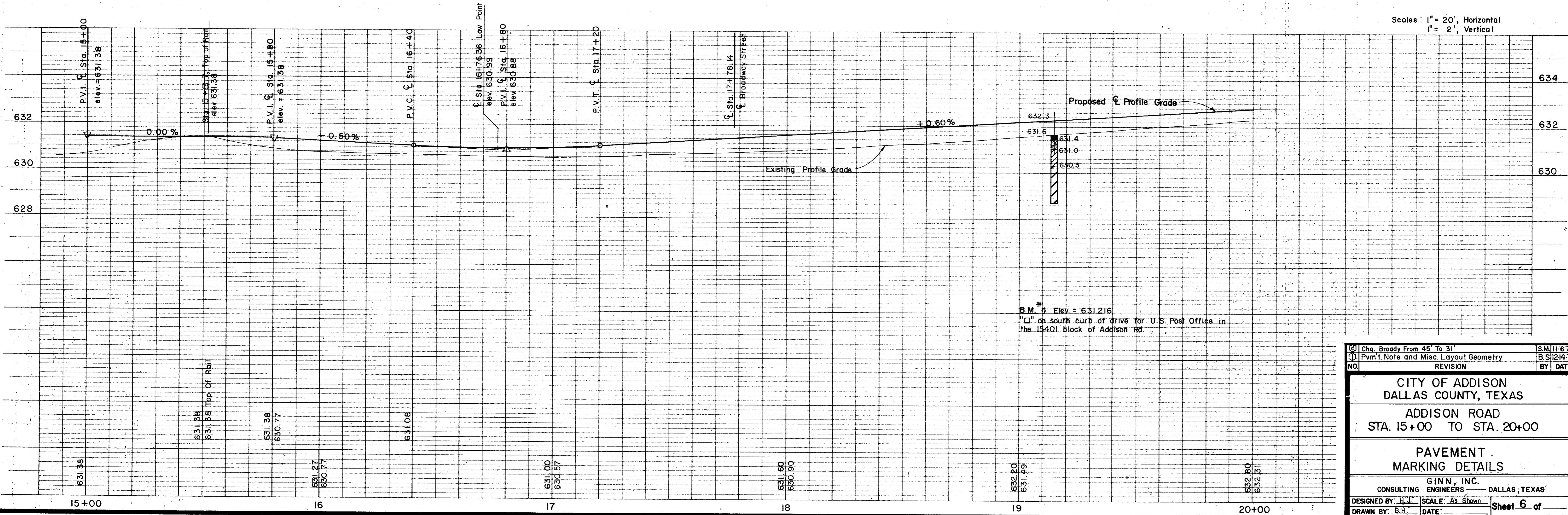
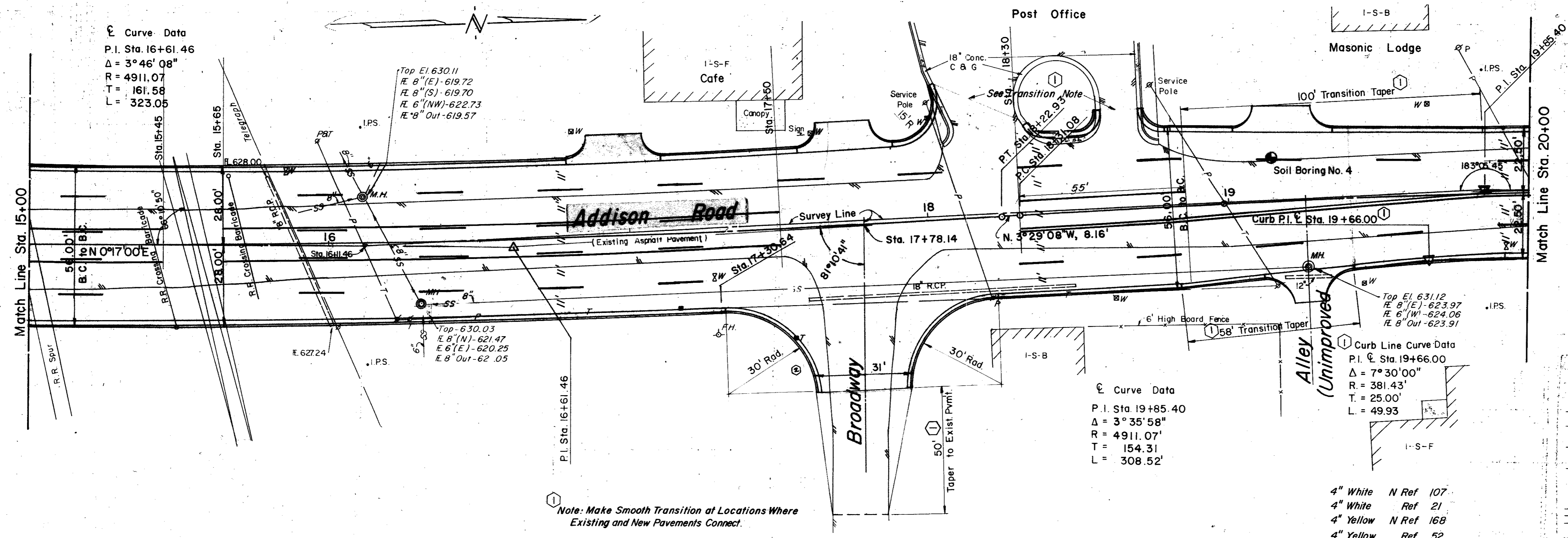

Scales: 1" = 20', Horizontal
1" = 2', Vertical

NO.	REVISION	BY	DATE
-----	----------	----	------

**CITY OF ADDISON
DALLAS COUNTY, TEXAS**

**ADDISON ROAD
STA. 15+00 TO STA. 20+00**

PAVEMENT MARKING DETAILS

GINN, INC.
CONSULTING ENGINEERS — DALLAS, TEXAS

DESIGNED BY: H.J. SCALE: As Shown
DRAWN BY: B.H. DATE: Sheet 6 of

ESTIMATED QUANTITIES			
ITEM	DESCRIPTION	UNIT	QUANTITY
1	T.H.D. 104 Remove Conc.	Ea.	
2	T.H.D. 110 Unclassified Exca.	C.Y.	1375
3	T.H.D. 120 Channel Exca.	Ea.	
4	T.H.D. 131 Borrow Delivered	C.Y.	201
5	T.H.D. 162 Sodding	S.Y.	835
6	T.H.D. 260 Lime	Ton	40
7	T.H.D. 260 Lime Processing	S.Y.	2900
8	T.H.D. 340 Tack Coat	S.Y.	2530
9	T.H.D. 340 Type "B" Base (6")	S.Y.	2530
10	T.H.D. 340 Type "D" Surface (2")	S.Y.	2530
11	T.H.D. 522 Curb and Gutter	L.F.	1000
12	6" Concrete Driveway Slab	S.Y.	102
13	Miscellaneous Concrete	C.Y.	
14	T.H.D. 752 Type IIAA Pt Markers	Ea.	120
15	T.H.D. 752 Type IC Pt Markers	Ea.	120
16	T.H.D. 752 IIAA Pt Mkrs (P-18)	Ea.	80

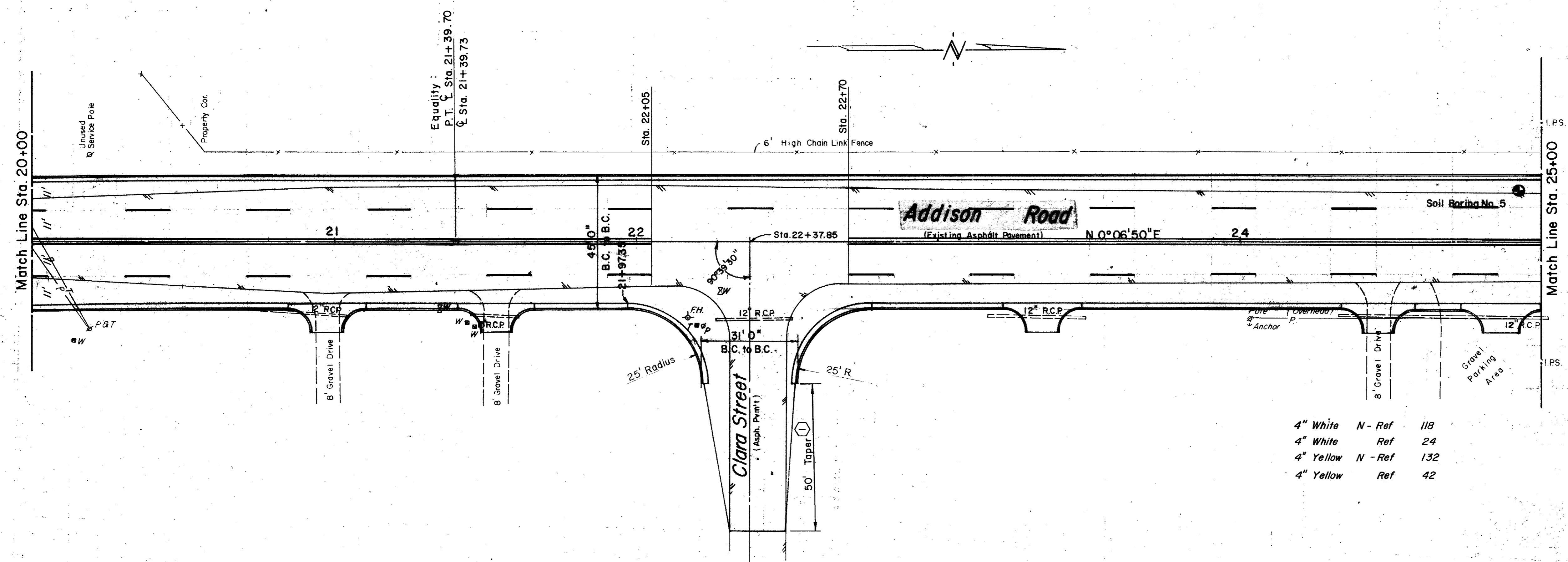

- 4" White N - Ref 118
- 4" White Ref 24
- 4" Yellow N - Ref 132
- 4" Yellow Ref 42

- LEGEND**
- Bench Mark
 - Hub and Tack
 - Iron Pin
 - Monument
 - Gas Meter
 - Gas Valve
 - Gas Line
 - Power Pole (typical pole symbol)
 - Paper Line
 - Stay Wire and Anchor
 - Telephone Cable Box, or Riser
 - Telephone Line
 - Water Meter
 - Water Valve
 - Water Line
 - Fire Hydrant
 - Water Spigot
 - Manhole
 - Cleanout
 - Drainage Inlet
 - Sanitary Sewer Line
 - Storm Sewer Line
 - Fence Line
 - Flow Direction Indicator
 - Property or Right-of-Way Line
 - Easement Line

Scales: 1" = 20', Horizontal
1" = 2', Vertical

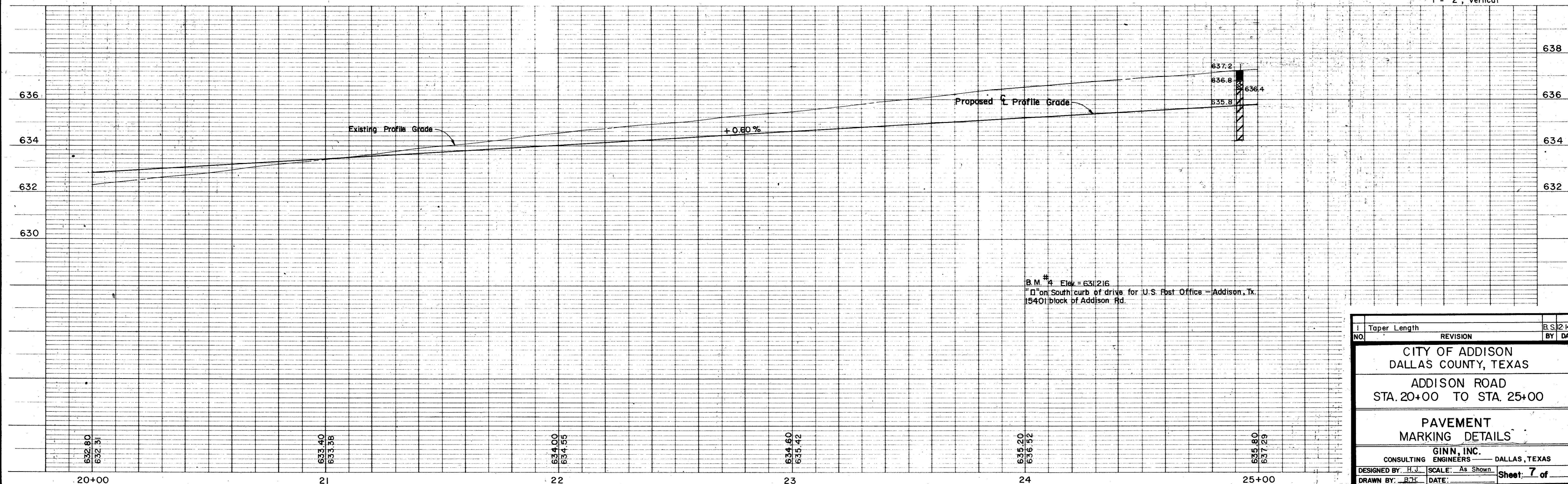

NO.	REVISION	BY	DATE
1	Taper Length		B.S. 12-14-78
CITY OF ADDISON DALLAS COUNTY, TEXAS ADDISON ROAD STA. 20+00 TO STA. 25+00 PAVEMENT MARKING DETAILS GINN, INC. CONSULTING ENGINEERS DALLAS, TEXAS DESIGNED BY: H.J. SCALE: As Shown Sheet: 7 of DRAWN BY: B.H. DATE:			

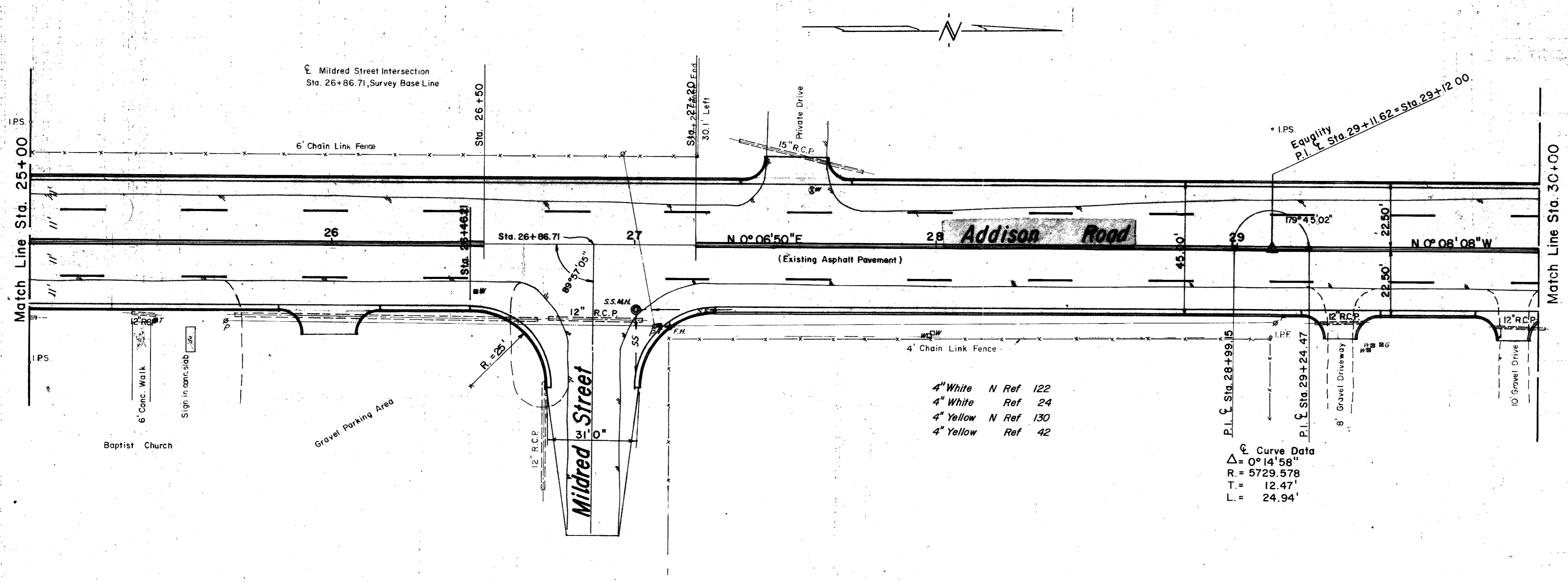

ESTIMATED QUANTITIES			
ITEM	DESCRIPTION	UNIT	QUANTITY
1	T.H.D. 104 Remove Conc.	Ea.	
2	T.H.D. 110 Unclassified Exca.	C.Y.	1418
3	T.H.D. 120 Channel Exca.	Ea.	
4	T.H.D. 131 Borrow Delivered	C.Y.	525
5	T.H.D. 162 Sodding	S.Y.	835
6	T.H.D. 260 Lime	Ton	40
7	T.H.D. 260 Lime Processing	S.Y.	2900
8	T.H.D. 340 Tack Coat	S.Y.	2530
9	T.H.D. 340 Type "B" Base (6")	S.Y.	2530
10	T.H.D. 340 Type "D" Surface (2")	S.Y.	2530
11	T.H.D. 522 Curb and Gutter	L.F.	980
12	6" Concrete Driveway Slab	S.Y.	87
13	Miscellaneous Concrete	C.Y.	
14	T.H.D. 752 Type II AA Pt. Markers	Ea.	120
15	T.H.D. 752 Type I C Pt. Markers	Ea.	120
16	T.H.D. 752 II AA Pt. Mkrks (P-18)	Ea.	0

- LEGEND**
- Bench Mark
 - ⊕ Hub and Tack
 - ⊙ Iron Pin
 - ⊙ Monument
 - ⊙ Gas Meter
 - ⊙ Gas Valve
 - ⊙ Gas Line
 - ⊙ Power Pole (typical pole symbol)
 - ⊙ Power Line
 - ⊙ Guy Wire and Anchor
 - ⊙ Telephone Cable Box, or Riser
 - ⊙ Water Meter
 - ⊙ Water Valve
 - ⊙ Water Line
 - ⊙ Fire Hydrant
 - ⊙ Water Spigot
 - ⊙ Manhole
 - ⊙ Cleanout
 - ⊙ Drainage Inlet
 - ⊙ Sanitary Sewer Line
 - ⊙ Storm Sewer Line
 - ⊙ Fence Line
 - ⊙ Flow Direction Indicator
 - ⊙ Property or Right-of-Way Line
 - ⊙ Easement Line

Curve Data
 $\Delta = 0^\circ 14' 58''$
 $R = 5729.578$
 $T = 12.47'$
 $L = 24.94'$

- 4" White N Ref 122
- 4" White Ref 24
- 4" Yellow N Ref 130
- 4" Yellow Ref 42

Scales: 1" = 20', Horizontal
 1" = 2', Vertical

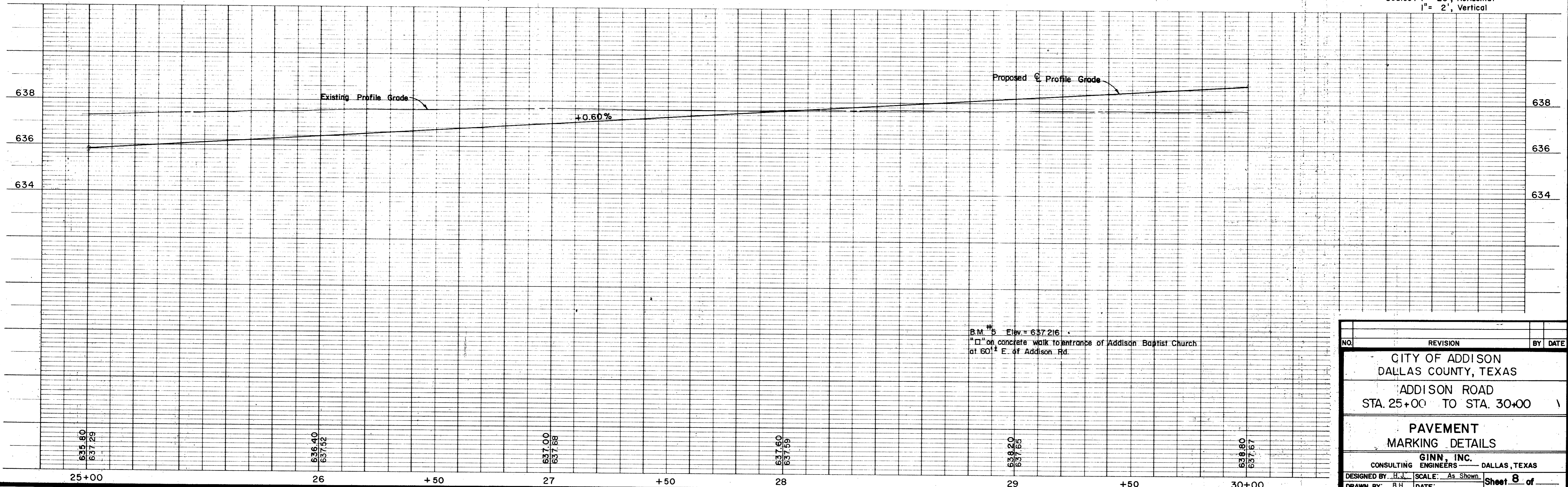

B.M. #5 Elev = 637.216
 "□" on concrete walk to entrance of Addison Baptist Church
 at 60' E. of Addison Rd.

NO.	REVISION	BY	DATE
CITY OF ADDISON DALLAS COUNTY, TEXAS ADDISON ROAD STA. 25+00 TO STA. 30+00			
PAVEMENT MARKING DETAILS			
GINN, INC. CONSULTING ENGINEERS - DALLAS, TEXAS			
DESIGNED BY: H.J.	SCALE: As Shown	Sheet 8 of	
DRAWN BY: B.H.	DATE:		

ESTIMATED QUANTITIES			
ITEM	DESCRIPTION	UNIT	QUANTITY
1	T.H.D. 104 Remove Conc.	Eq.	
2	T.H.D. 110 Unclassified Exca.	C.Y.	1400
3	T.H.D. 120 Channel Exca.	Eq.	
4	T.H.D. 131 Borrow Delivered	C.Y.	2091
5	T.H.D. 162 Sodding	S.Y.	835
6	T.H.D. 260 Lime	Ton	36
7	T.H.D. 260 Lime Processing	S.Y.	2620
8	T.H.D. 340 Tack Coat	S.Y.	2280
9	T.H.D. 340 Type "B" Base (6")	S.Y.	2280
10	T.H.D. 340 Type "D" Surface (2")	S.Y.	2280
11	T.H.D. 522 Curb and Gutter	L.F.	978
12	6" Concrete Driveway Slab	S.Y.	106
13	Miscellaneous Concrete	C.Y.	
14	T.H.D. 752 Type II AA Pt Markers	Eq.	120
15	T.H.D. 752 Type I C Pt Markers	Eq.	120
16	T.H.D. 752 II AA Pt Mkrks (P-18)	Eq.	0

LEGEND

- Bench Mark
- Hub and Tack
- Iron Pin
- Monument
- Gas Meter
- Gas Valve
- Gas Line
- Power Pole (typical pole symbol)
- Guy Wire and Anchor
- Telephone Cable Box, or Risers
- Water Meter
- Water Valve
- Fire Hydrant
- Water Spigot
- Manhole
- Cleanout
- Drainage Inlet
- Sanitary Sewer Line
- Storm Sewer Line
- Face Line
- Flow Direction Indicator
- Property or Right-of-Way Line
- Easement Line

Scales: 1" = 20', Horizontal
1" = 2', Vertical

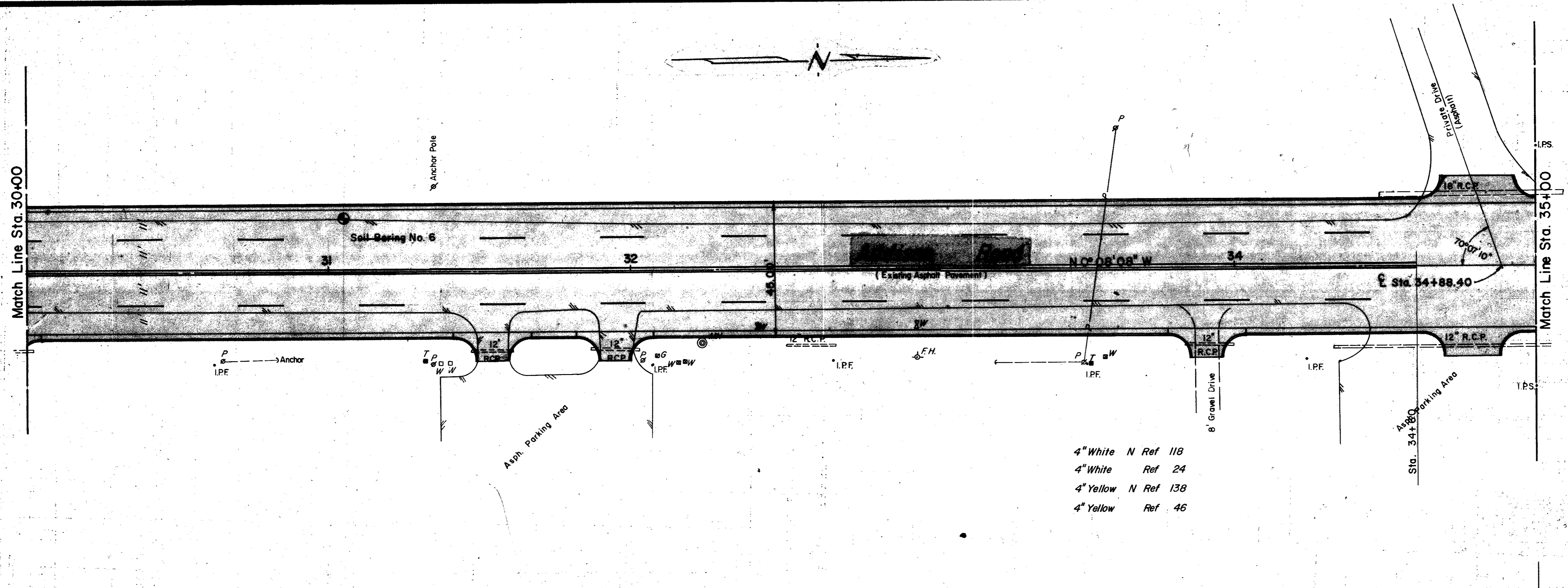

- 4" White N Ref 118
- 4" White Ref 24
- 4" Yellow N Ref 138
- 4" Yellow Ref 46

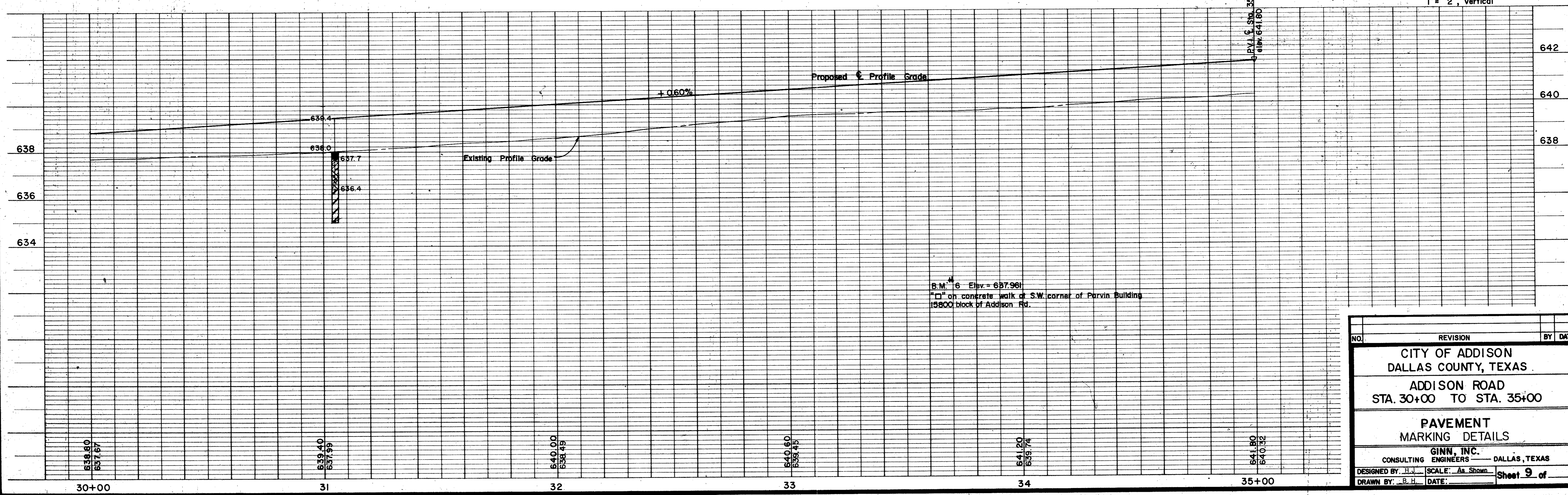

NO.	REVISION	BY DATE
CITY OF ADDISON DALLAS COUNTY, TEXAS		
ADDISON ROAD STA. 30+00 TO STA. 35+00		
PAVEMENT MARKING DETAILS		
GINN, INC. CONSULTING ENGINEERS — DALLAS, TEXAS		
DESIGNED BY: H.J.		SCALE: As Shown
DRAWN BY: B.H.		DATE: _____

Sheet 9 of _____

Match Line Sta. 35+00

Match Line Sta. 40+00

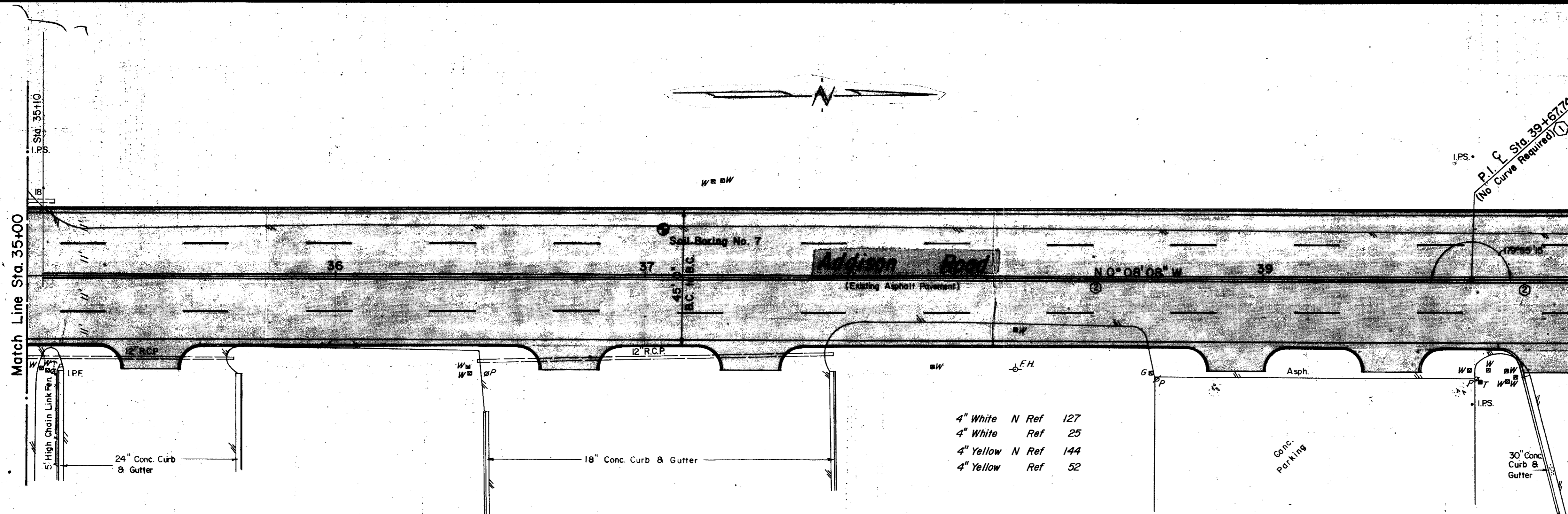

ESTIMATED QUANTITIES			
ITEM	DESCRIPTION	UNIT	QUANTITY
1	T.H.D. 104 Remove Conc.	Ea.	
2	T.H.D. 110 Unclassified Exca.	C.Y.	1164
3	T.H.D. 120 Channel Exca.	Ea.	
4	T.H.D. 131 Borrow Delivered	C.Y.	1444
5	T.H.D. 162 Sodding	S.Y.	835
6	T.H.D. 260 Lime	Ton	36
7	T.H.D. 260 Lime Processing	S.Y.	2620
8	T.H.D. 340 Tack Coat	S.Y.	2280
9	T.H.D. 340 Type "B" Base (6")	S.Y.	2280
10	T.H.D. 340 Type "D" Surface (2")	S.Y.	2280
11	T.H.D. 522 Curb and Gutter	L.F.	952
12	Concrete Driveway Slab	S.Y.	150
13	Miscellaneous Concrete	C.Y.	
14	T.H.D. 752 Type II AA Pt Markers	Ea.	120
15	T.H.D. 752 Type I C Pt Markers	Ea.	120
16	T.H.D. 752 Type II AA Pt Markers (P-16)	Ea.	0

LEGEND	
●	Beach Mark
○	Hub and Tack
+	Iron Pin
○	Manhole
○	Gas Meter
○	Gas Valve
○	Gas Line
○	Power Pole (typical pole symbol)
○	Power Line
○	Guy Wire and Anchor
○	Telephone Cable Box, or Meter
○	Water Meter
○	Water Valve
○	Water Line
○	Fire Hydrant
○	Water Spigot
○	Manhole
○	Chimney
○	Business Sign
○	Primary Sewer Line
○	Storm Sewer Line
○	Utility Line
○	Flow Direction Indicators
○	Property or Right-of-Way Line
○	Exposure Line

- 4" White N Ref 127
- 4" White Ref 25
- 4" Yellow N Ref 144
- 4" Yellow Ref 52

Scales: 1" = 20', Horizontal
1" = 2', Vertical

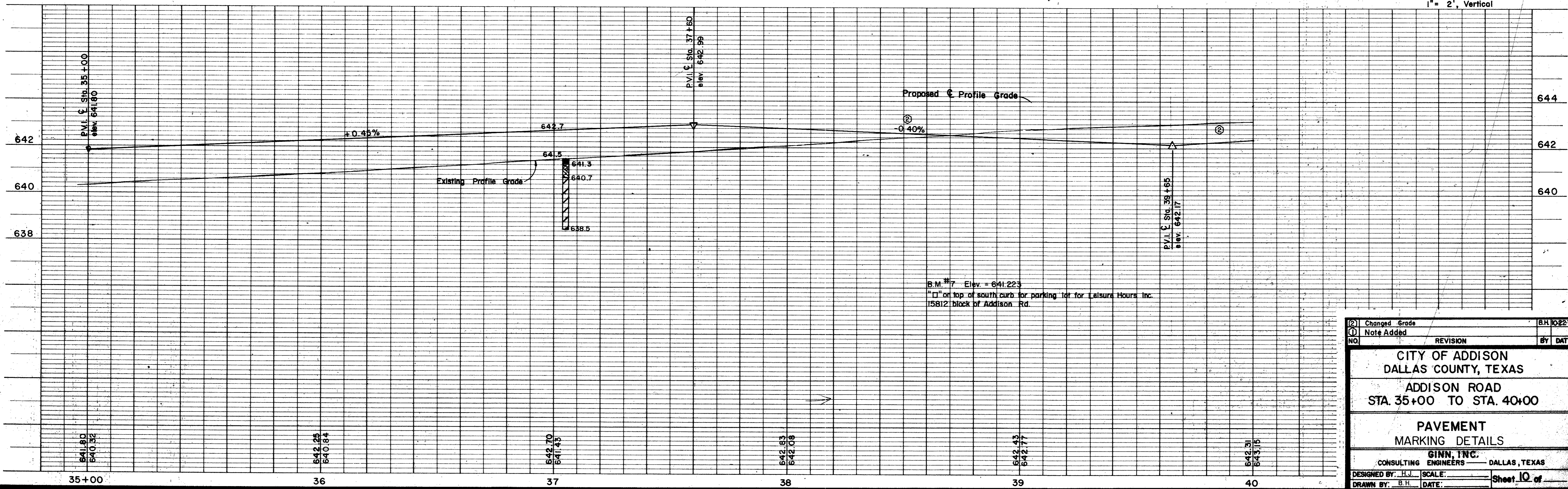

②	Changed Grade	B.H. 10/22/79
①	Note Added	
NO.	REVISION	BY DATE
CITY OF ADDISON DALLAS COUNTY, TEXAS ADDISON ROAD STA. 35+00 TO STA. 40+00 PAVEMENT MARKING DETAILS GINN, INC. CONSULTING ENGINEERS DALLAS, TEXAS DESIGNED BY: H.J. SCALE: _____ DRAWN BY: B.H. DATE: _____ Sheet 10 of _____		

ESTIMATED QUANTITIES				
ITEM	DESCRIPTION	UNIT	QUANTITY	
1	T.H.D. 104	Concrete Cone	Ea.	
2	T.H.D. 10	Unclassified Pave.	C.Y.	1418
3	T.H.D. 20	Channel Expn.	Ea.	
4	T.H.D. 31	Borrow Delivered	C.Y.	744
5	T.H.D. 182	Sodding	S.Y.	885
6	T.H.D. 260	Line	Ton	36
7	T.H.D. 260	Line Processing	S.Y.	2620
8	T.H.D. 340	Tack Coat	S.Y.	2280
9	T.H.D. 340	Type 'B' Base (6")	S.Y.	2280
10	T.H.D. 340	Type 'D' Surface (2")	S.Y.	2280
11	T.H.D. 522	Curb and Gutter	L.F.	941
12	6" Concrete Driveway Slab	S.Y.	101	
13	Miscellaneous Concrete	C.Y.		
14	T.H.D. 752	Type IIAA Pt. Markers	Ea.	120
15	T.H.D. 752	Type IC Pt. Markers	Ea.	120
16	T.H.D. 752	IIAA Pt. Mkrs (P-18)	Ea.	0

LEGEND	
●	Match Mark
⊕	Nail and Tack
⊙	Iron Pin
○	Manhole
⊖	Gas Meter
⊕	Gas Valve
⊖	Gas Line
⊕	Power Pole (typical pole symbol)
⊖	Power Line
⊕	Guy Wire and Anchor
⊖	Telephone Cable Box, or Niser
⊕	Telephone Line
⊖	Water Meter
⊕	Water Valve
⊖	Water Line
⊕	Fire Hydrant
⊖	Water Spigot
⊕	Manhole
⊖	Chimney
⊕	Drainage Inlet
⊖	Sanitary Sewer Line
⊕	Storm Sewer Line
⊖	Fence Line
⊕	Flag Direction Indicator
⊖	Property or Right-of-Way Line
⊕	Easement Line

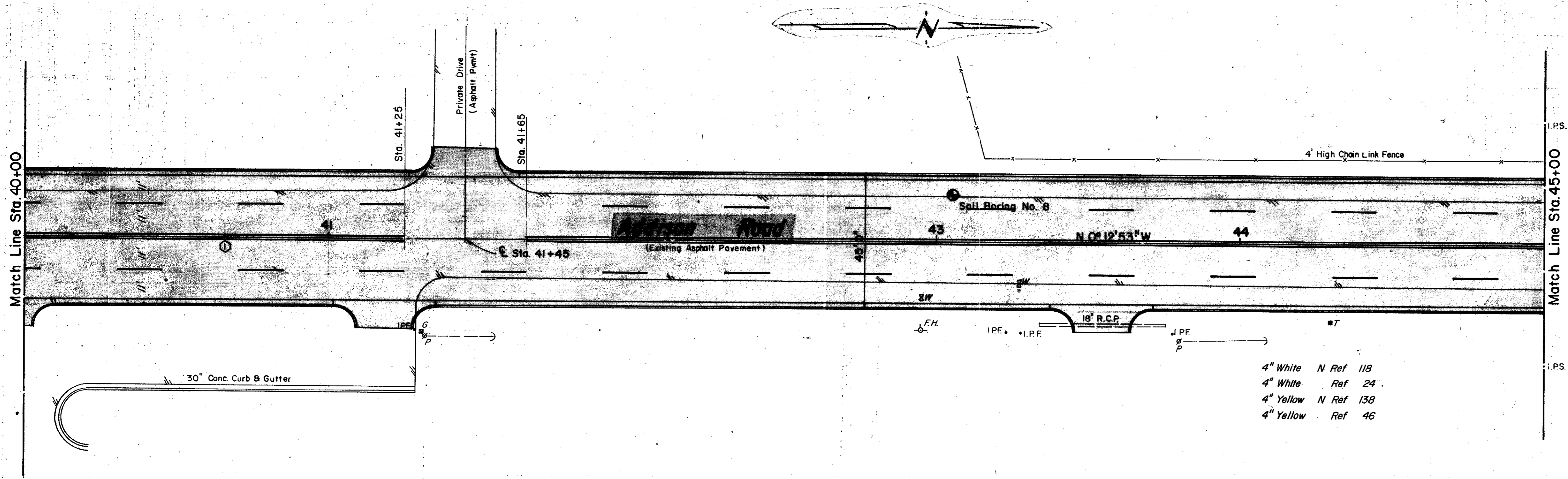

- 4" White N Ref 118
- 4" White Ref 24
- 4" Yellow N Ref 138
- 4" Yellow Ref 46

Scales: 1" = 20', Horizontal
1" = 2', Vertical

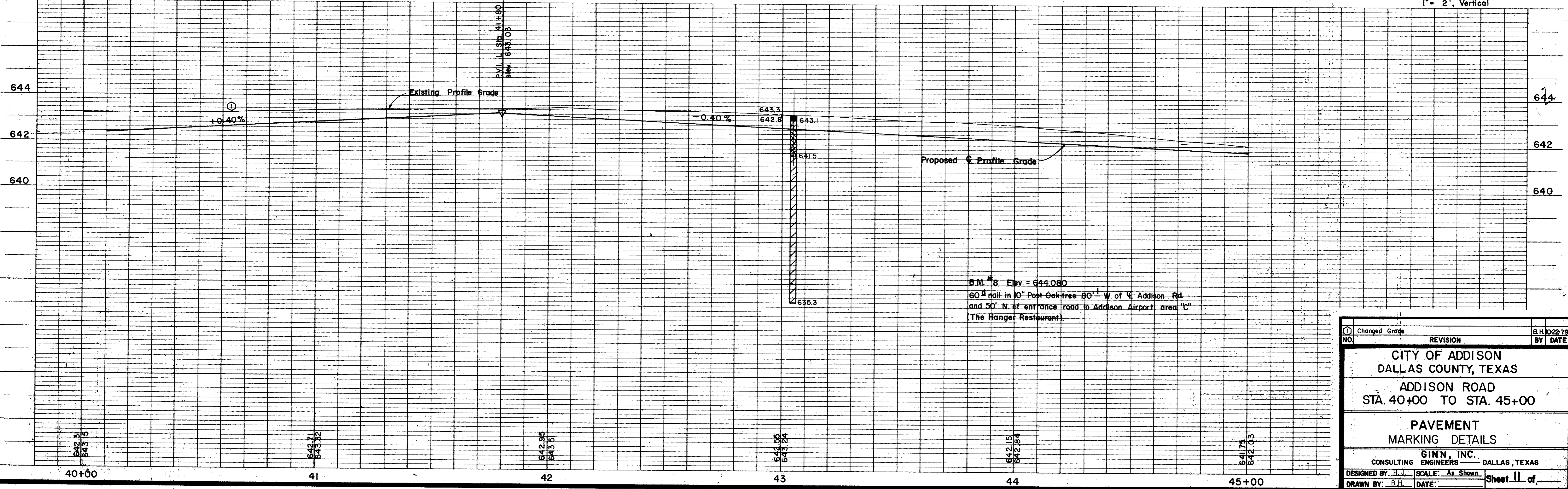

① Changed Grade	REVISION	B.H. 10/22/79
NO.	BY	DATE
CITY OF ADDISON DALLAS COUNTY, TEXAS		
ADDISON ROAD STA. 40+00 TO STA. 45+00		
PAVEMENT MARKING DETAILS		
GINN, INC. CONSULTING ENGINEERS DALLAS, TEXAS		
DESIGNED BY: H.J.	SCALE: As Shown	Sheet 11 of
DRAWN BY: B.H.	DATE:	

ESTIMATED QUANTITIES			
ITEM	DESCRIPTION	UNIT	QUANTITY
1	T.H.D. 104 Remove Conc.	Ea.	
2	T.H.D. 110 Unclassified Exca.	C.Y.	1155
3	T.H.D. 120 Channel Exca.	Ea.	
4	T.H.D. 131 Borrow Delivered	C.Y.	1146
5	T.H.D. 162 Sodding	S.Y.	835
6	T.H.D. 260 Lime	Ton	36
7	T.H.D. 260 Lime Processing	S.Y.	2620
8	T.H.D. 340 Tack Coat	S.Y.	2280
9	T.H.D. 340 Type 'B' Base (6")	S.Y.	2280
10	T.H.D. 340 Type 'D' Surface (2")	S.Y.	2280
11	T.H.D. 522 Curb and Gutter	L.F.	988
12	6" Concrete Driveway Slab	S.Y.	30
13	Miscellaneous Concrete	C.Y.	
14	T.H.D. 752 Type II AA Pt Markers	Ea.	120
15	T.H.D. 752 Type I C Pt Markers	Ea.	120
16	T.H.D. 752 II AA Pt Mkrs (P-18)	Ea.	0

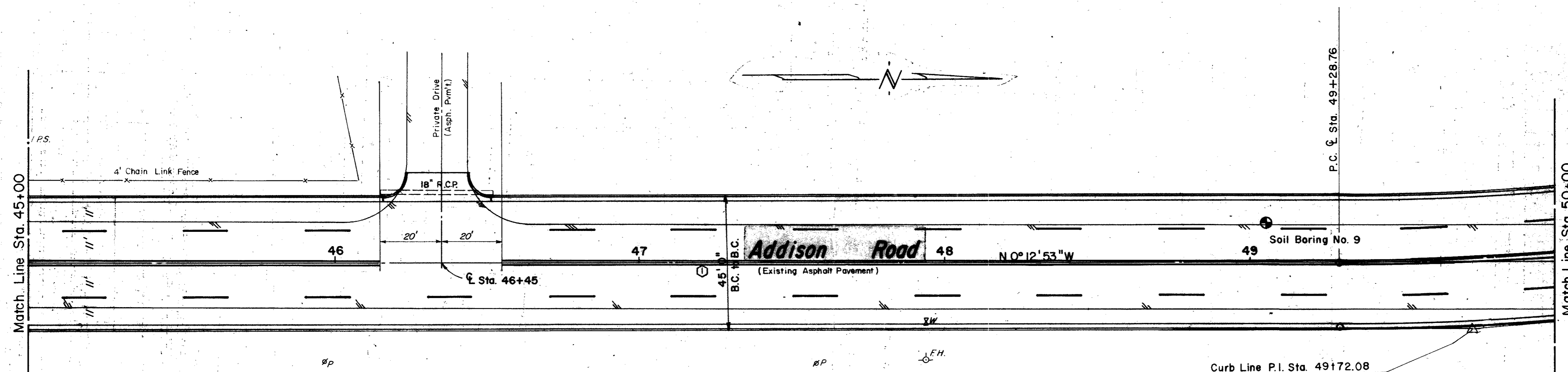

- 4" White N Ref 122
- 4" White Ref 24
- 4" Yellow N Ref 138
- 4" Yellow Ref 46

Curb Line Curve Data
 $\Delta = 6^\circ 05' 28''$
 $R = 908.18'$
 $T = 48.32'$
 $L = 96.55'$

LEGEND	
●	Bench Mark
○	Hub and Tack
○	Iron Pin
○	Mounted
○	Gas Meter
○	Gas Valve
○	Gas Line
○	Power Pole (typical pole symbol)
○	Power Line
○	Guy Wire and Anchor
○	Telephone Line
○	Telephone Cable Box, or Risers
○	Water Meter
○	Water Valve
○	Water Line
○	Fire Hydrant
○	Water Spigot
○	Manhole
○	Cleanout
○	Drainage Inlet
○	Sanitary Sewer Line
○	Storm Sewer Line
○	Fence Line
○	Flow Direction Indicator
○	Property or Right-of-Way Line
○	Equipment Line

Scales: 1" = 20', Horizontal
 1" = 2', Vertical

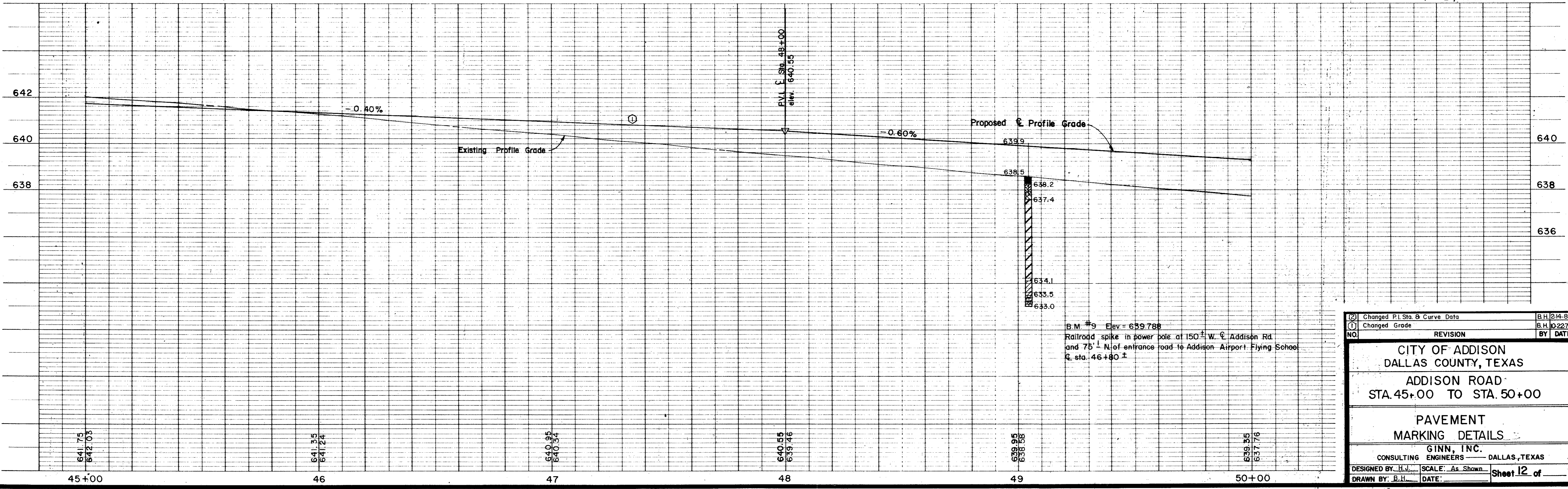

NO.	REVISION	BY	DATE
1	Changed P.I. Sta. & Curve Data	B.H.	2/14/80
2	Changed Grade	B.H.	10/22/79

CITY OF ADDISON
 DALLAS COUNTY, TEXAS

ADDISON ROAD
 STA. 45+00 TO STA. 50+00

PAVEMENT
 MARKING DETAILS

GINN, INC.
 CONSULTING ENGINEERS — DALLAS, TEXAS

DESIGNED BY: H.J. SCALE: As Shown
 DRAWN BY: B.H. DATE: _____

Sheet 12 of _____

ESTIMATED QUANTITIES			
ITEM	DESCRIPTION	UNIT	QUANTITY
1	T.H.D. 104 Remove Conc.	Ea.	
2	T.H.D. 110 Unclassified Exca.	C.Y.	1041
3	T.H.D. 120 Channel Exca.	Ea.	
4	T.H.D. 131 Borrow Delivered	C.Y.	1759
5	T.H.D. 162 Sodding	C.Y.	1200
6	T.H.D. 260 Lime	Ton	60
7	T.H.D. 260 Lime Processing	S.Y.	4460
8	T.H.D. 340 Tack Coat	S.Y.	4125
9	T.H.D. 340 Type "B" Base (6")	S.Y.	4125
10	T.H.D. 340 Type "D" Surface (2")	S.Y.	4125
11	T.H.D. 522 Curb and Gutter	L.F.	1300
12	6" Concrete Driveway Slab	S.Y.	0
13	Miscellaneous Concrete	C.Y.	
14	T.H.D. 752 Type II AA Pt. Markers	Ea.	120
15	T.H.D. 752 Type I C Pt. Markers	Ea.	120
16	T.H.D. 752 II AA Pt. Mkrs (P-18)	Ea.	160

LEGEND

- ⊙ Bench Mark
- ⊕ Hub and Tack
- ⊖ Iron Pin
- ⊙ Monument
- ⊙ Gas Meter
- ⊙ Gas Valve
- ⊙ Gas Line
- ⊙ Power Line (typical pole symbol)
- ⊙ Power Line and Anchor
- ⊙ Guy Wire and Anchor
- ⊙ Telephone Cable Box, or Riser
- ⊙ Telephone Line
- ⊙ Water Meter
- ⊙ Water Valve
- ⊙ Water Line
- ⊙ Fire Hydrant
- ⊙ Water Spigot
- ⊙ Manhole
- ⊙ Cleanout
- ⊙ Drainage Inlet
- ⊙ Sanitary Sewer Line
- ⊙ Storm Sewer Line
- ⊙ Fence Line
- ⊙ Flow Direction Indicator
- ⊙ Property or Right-of-Way Line
- ⊙ Easement Line

- 4" White N Ref 131
- 4" White Ref 30
- 4" Yellow N Ref 129
- 4" Yellow Ref 41
- 8" White Ref 20

Scales: 1" = 20', Horizontal
1" = 2', Vertical

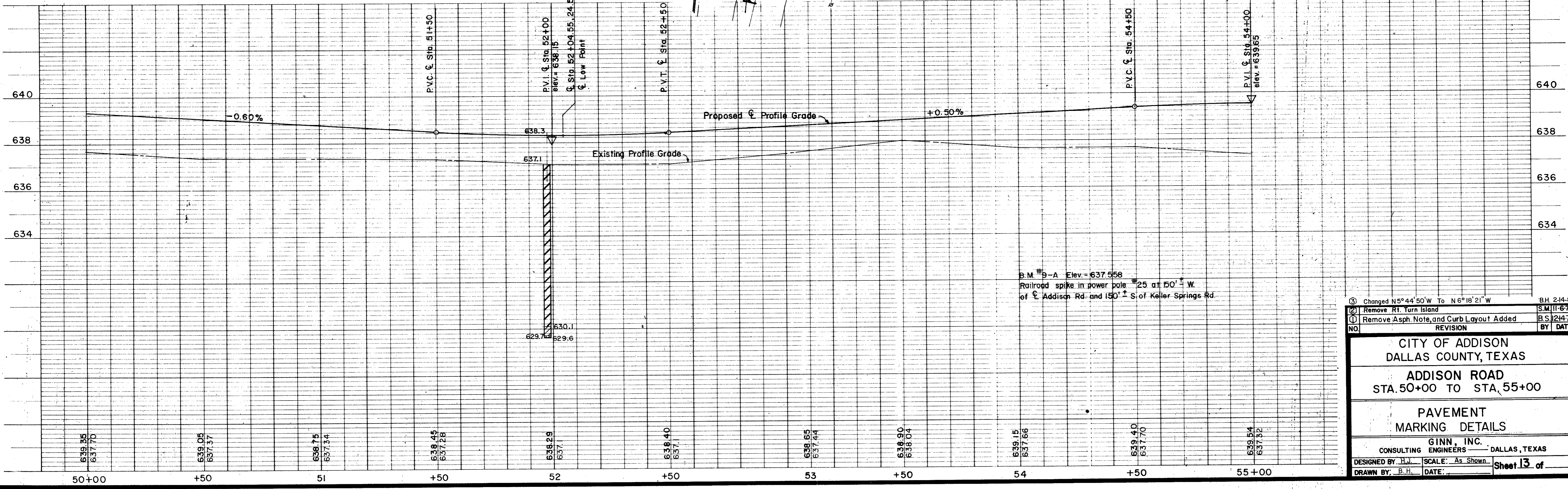
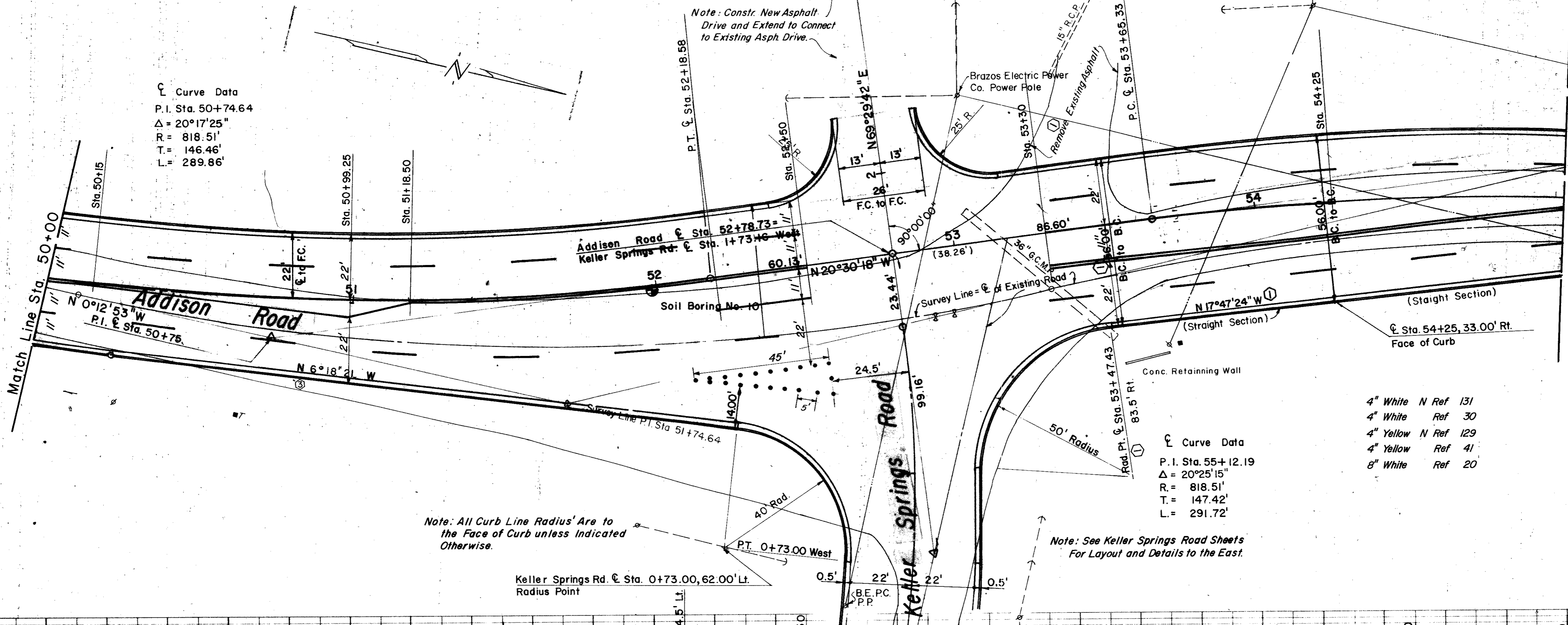

③	Changed N5°44'50"W To N6°18'21"W	B.H. 2-14-80
②	Remove Rt. Turn Island	S.M. 11-6-79
①	Remove Asph. Note, and Curb Layout Added	B.S. 12-14-78
NO.	REVISION	BY DATE

**CITY OF ADDISON
DALLAS COUNTY, TEXAS**

**ADDISON ROAD
STA. 50+00 TO STA. 55+00**

**PAVEMENT
MARKING DETAILS**

GINN, INC.
CONSULTING ENGINEERS - DALLAS, TEXAS

DESIGNED BY: B.H. SCALE: As Shown
DRAWN BY: B.H. DATE: _____

Sheet 13 of _____

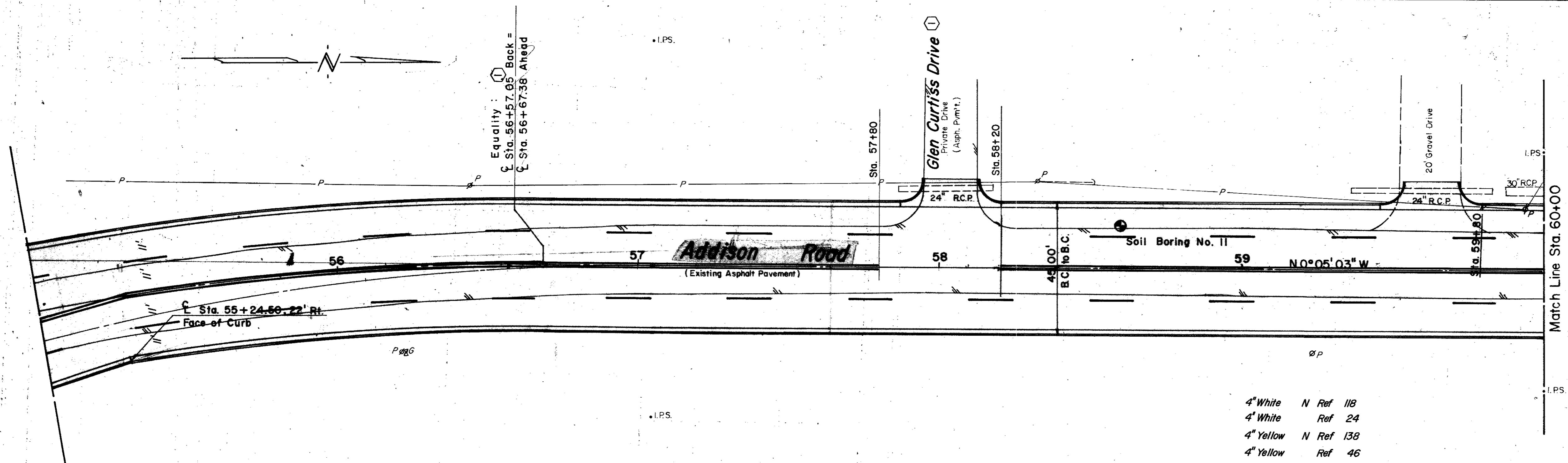

ESTIMATED QUANTITIES			
ITEM	DESCRIPTION	UNIT	QUANTITY
1	T.H.D. 104 Remove Conc.	Ea.	
2	T.H.D. 110 Unclassified Exca.	C.Y.	1384
3	T.H.D. 120 Channel Exca.	Ea.	
4	T.H.D. 131 Borrow Delivered	C.Y.	2004
5	T.H.D. 162 Sodding	S.Y.	835
6	T.H.D. 260 Lime	Ton	36
7	T.H.D. 260 Lime Processing	S.Y.	2620
8	T.H.D. 340 Tack Coat	S.Y.	2280
9	T.H.D. 340 Type "B" Base (6")	S.Y.	2280
10	T.H.D. 340 Type "D" Surface (2")	S.Y.	2280
11	T.H.D. 522 Curb and Gutter	L.F.	985
12	6" Concrete Driveway Slab	S.Y.	50
13	Miscellaneous Concrete	C.Y.	
14	T.H.D. 752 Type II AA Pt. Markers	Ea.	120
15	T.H.D. 752 Type IC Pt. Markers	Ea.	120
16	T.H.D. 752 II AA Pt. Mkrs (P-18)	Ea.	0

LEGEND

- Bench Mark
- ⊕ Hub and Tack
- ⊙ Iron Pin
- ⊙ Monument
- ⊙ Gas Meter
- ⊙ Gas Valve
- ⊙ Gas Line
- ⊙ Power Pole (typical pole symbol)
- ⊙ Power Line
- ⊙ Guy Wire and Anchor
- ⊙ Telephone Cable Box, or Riser
- ⊙ Telephone Line
- ⊙ Water Meter
- ⊙ Water Valve
- ⊙ Water Line
- ⊙ Fire Hydrant
- ⊙ Water Spigot
- ⊙ Manhole
- ⊙ Cleanout
- ⊙ Drains Inlet
- ⊙ Sanitary Sewer Line
- ⊙ Storm Sewer Line
- ⊙ Fence Line
- ⊙ Flow Direction Indicator
- ⊙ Property or Right-of-Way Line
- ⊙ Easement Line

- 4" White N Ref 118
- 4" White Ref 24
- 4" Yellow N Ref 138
- 4" Yellow Ref 46

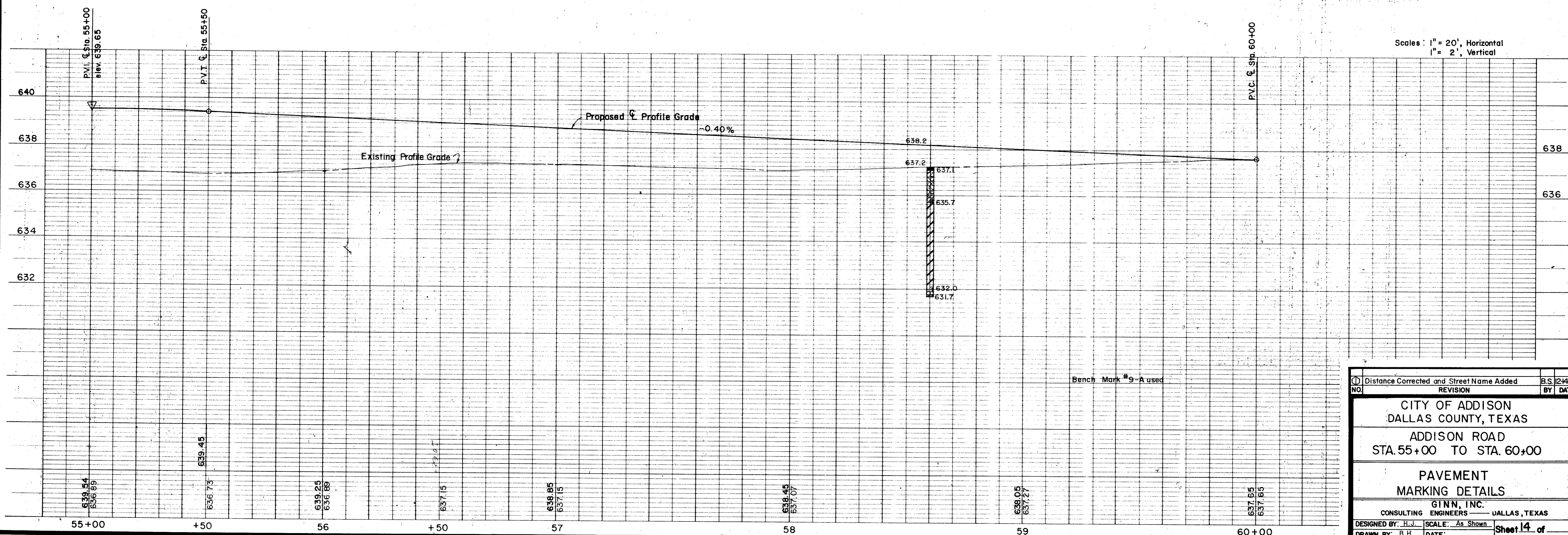

Scales: 1" = 20', Horizontal
1" = 2', Vertical

Distance Corrected and Street Name Added	B.S. 124-78
NO. REVISION	BY DATE
CITY OF ADDISON DALLAS COUNTY, TEXAS	
ADDISON ROAD STA. 55+00 TO STA. 60+00	
PAVEMENT MARKING DETAILS	
GINN, INC. CONSULTING ENGINEERS - DALLAS, TEXAS	
DESIGNED BY: H.J.	SCALE: As Shown
DRAWN BY: B.H.	DATE: _____

Sheet 14 of _____

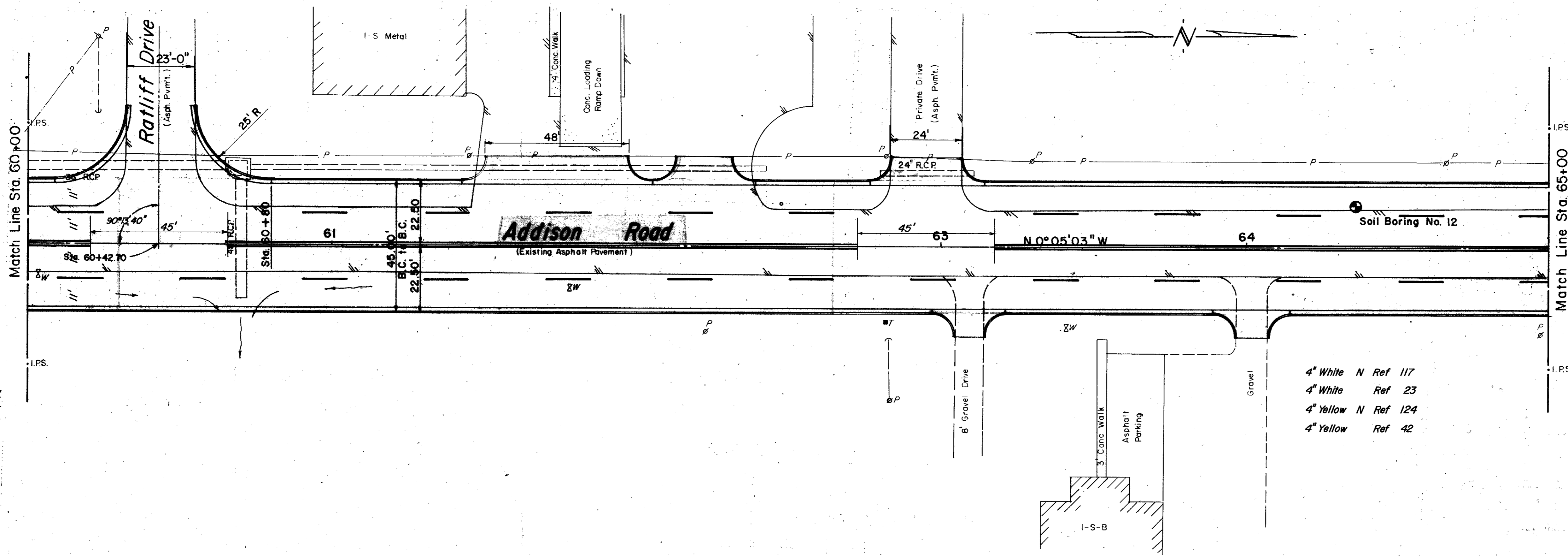

ESTIMATED QUANTITIES			
ITEM	DESCRIPTION	UNIT	QUANTITY
1	T.H.D. 104 Remove Conc.	Ea.	
2	T.H.D. 110 Unclassified Exca.	C.Y.	1181
3	T.H.D. 120 Channel Excav.	Ea.	1
4	T.H.D. 131 Borrow Delivered	C.Y.	595
5	T.H.D. 162 Sodding	S.Y.	835
6	T.H.D. 260 Lime	Ton	40
7	T.H.D. 260 Lime Processing	S.Y.	2900
8	T.H.D. 340 Tack Coat	S.Y.	2530
9	T.H.D. 340 Type "B" Base (6")	S.Y.	2530
10	T.H.D. 340 Type "D" Surface (2")	S.Y.	2530
11	T.H.D. 522 Curb and Gutter	L.F.	947
12	6" Concrete Driveway Slab	S.Y.	145
13	Miscellaneous Concrete	C.Y.	
14	T.H.D. 752 Type II AA Pt. Markers	Ea.	120
15	T.H.D. 752 Type I C Pt. Markers	Ea.	120
16	T.H.D. 752 II AA Pt. Mkrs (P-18)	Ea.	0

- LEGEND**
- Bench Mark
 - Hub and Tick
 - Iron Pin
 - Monument
 - Gas Meter
 - Gas Valve
 - Gas Line
 - Power Pole (typical pole symbol)
 - Power Line
 - Set Wire and Anchor
 - Telephone Cable Box, or Risers
 - Telephone Line
 - Water Meter
 - Water Valve
 - Water Line
 - Fire Hydrant
 - Water Spigot
 - Manhole
 - Cleanout
 - Drainage Inlet
 - Sanitary Sewer Line
 - Storm Sewer Line
 - Fence Line
 - Flow Direction Indicator
 - Property or Right-of-Way Line
 - Easement Line

- 4" White N Ref 117
- 4" White Ref 23
- 4" Yellow N Ref 124
- 4" Yellow Ref 42

Scales: 1" = 20', Horizontal
1" = 2', Vertical

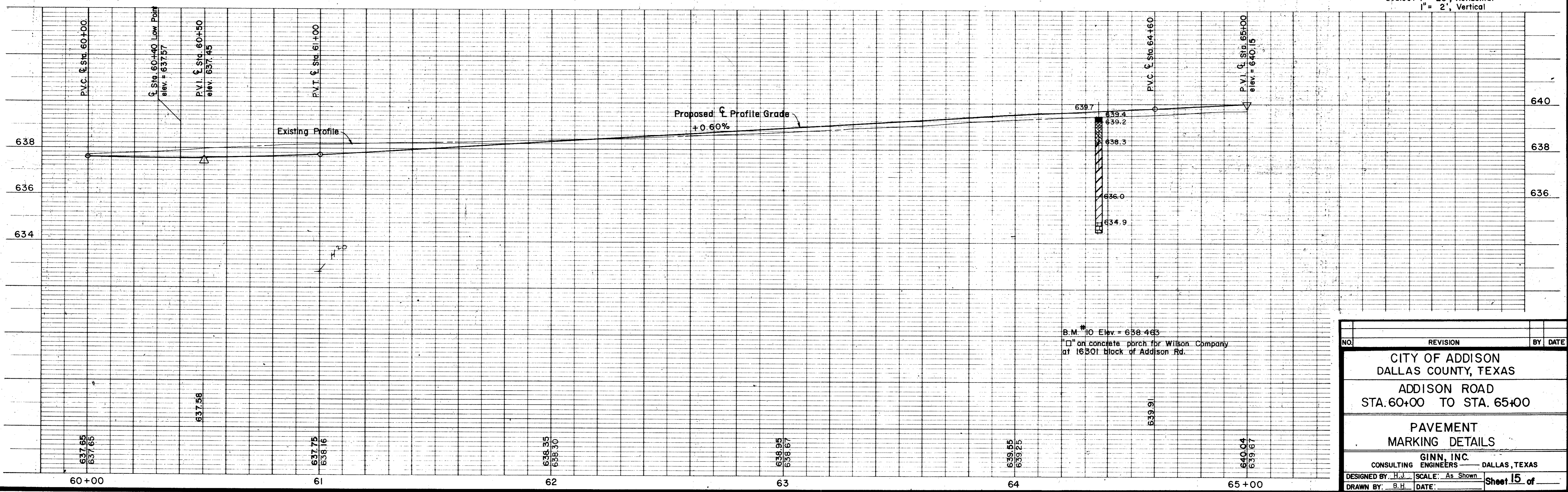

B.M. #10 Elev. = 638.463
 □ on concrete porch for Wilson Company
 at 16301 block of Addison Rd.

NO.	REVISION	BY	DATE
CITY OF ADDISON DALLAS COUNTY, TEXAS ADDISON ROAD STA. 60+00 TO STA. 65+00 PAVEMENT MARKING DETAILS GINN, INC. CONSULTING ENGINEERS — DALLAS, TEXAS DESIGNED BY: H.J. SCALE: As Shown DRAWN BY: B.H. DATE:			
			Sheet 15 of

ESTIMATED QUANTITIES			
ITEM	DESCRIPTION	UNIT	QUANTITY
1	T.H.D. 104 Remove Conc.	Ea.	
2	T.H.D. 110 Unclassified Exca.	C.Y.	1864
3	T.H.D. 120 Channel Excav.	Ea.	
4	T.H.D. 131 Borrow Delivered	C.Y.	140
5	T.H.D. 162 Sodding	S.Y.	835
6	T.H.D. 260 Lime	Ton	36
7	T.H.D. 260 Lime Processing	S.Y.	2620
8	T.H.D. 340 Tack Coat	S.Y.	2280
9	T.H.D. 340 Type "B" Base (6")	S.Y.	2280
10	T.H.D. 340 Type "D" Surface (2")	S.Y.	2280
11	T.H.D. 522 Curb and Gutter	L.F.	980
12	6" Concrete Driveway Slab	S.Y.	54
13	Miscellaneous Concrete	C.Y.	
14	T.H.D. 752 Type IIAA Pt Markers	Ea.	120
15	T.H.D. 752 Type IC Pt Markers	Ea.	120
16	T.H.D. 752 IIAA Pt Mrkrs (P-18)	Ea.	0

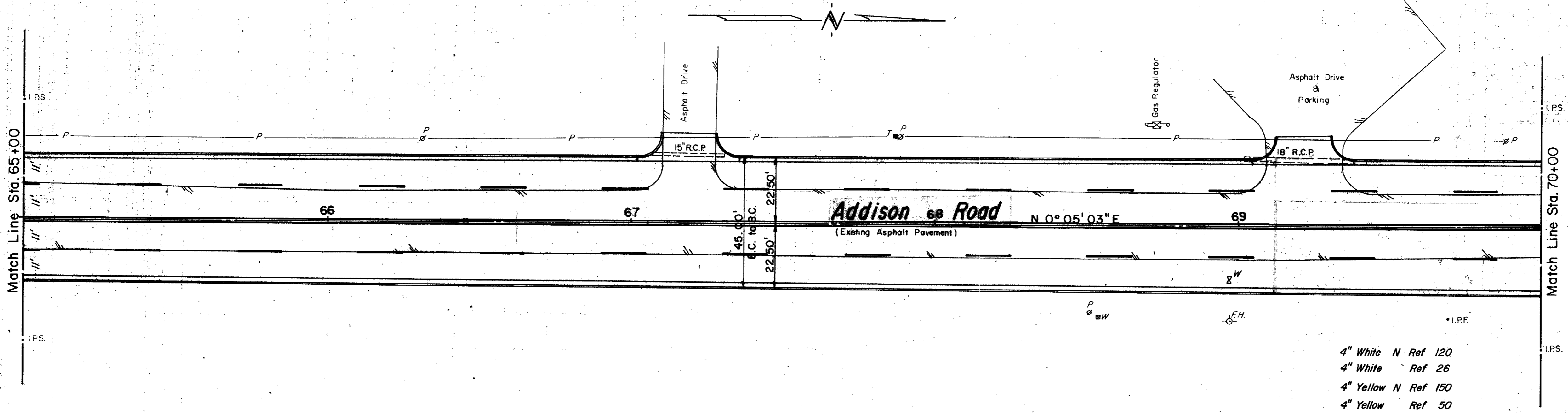

4" White N Ref 120
 4" White Ref 26
 4" Yellow N Ref 150
 4" Yellow Ref 50

LEGEND

- Bench Mark
- ⊕ Hub and Tack
- ⊙ Iron Pin
- ⊙ Monument
- ⊙ Gas Meter
- ⊙ Gas Valve
- ⊙ Gas Line
- ⊙ Power Pole (typical pole symbol)
- ⊙ Power Line
- ⊙ Guy Wire and Anchor
- ⊙ Telephone Line
- ⊙ Telephone Cable Box, or Riser
- ⊙ Water Meter
- ⊙ Water Valve
- ⊙ Water Line
- ⊙ Fire Hydrant
- ⊙ Water Spigot
- ⊙ Manhole
- ⊙ Cleanout
- ⊙ Drainage Inlet
- ⊙ Sanitary Sewer Line
- ⊙ Storm Sewer Line
- ⊙ Fence Line
- ⊙ Flow Direction Indicator
- ⊙ Property or Right-of-Way Line
- ⊙ Easement Line

Scales : 1" = 20', Horizontal
 1" = 2', Vertical

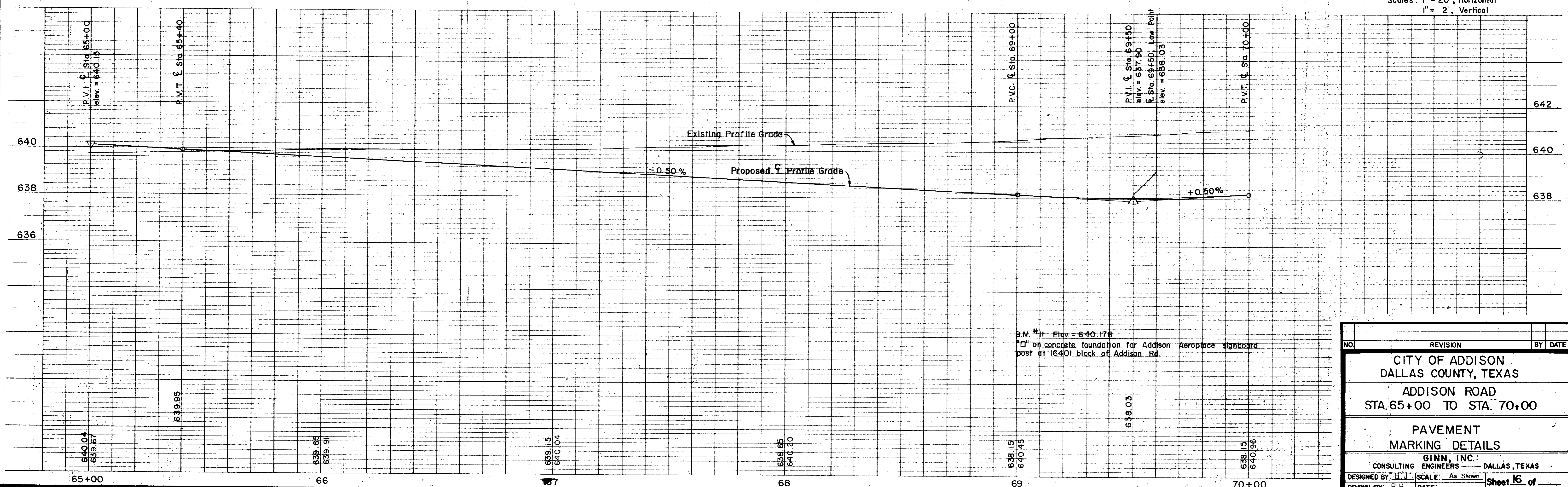

B.M. #11 Elev = 640.176
 1" on concrete foundation for Addison Aeroplane signboard post at 16401 block of Addison Rd.

NO.	REVISION	BY	DATE

CITY OF ADDISON
 DALLAS COUNTY, TEXAS

ADDISON ROAD
 STA. 65+00 TO STA. 70+00

PAVEMENT
 MARKING DETAILS

GINN, INC.
 CONSULTING ENGINEERS - DALLAS, TEXAS

DESIGNED BY: H.J. SCALE: As Shown
 DRAWN BY: B.H. DATE: Sheet 16 of

ESTIMATED QUANTITIES			
ITEM	DESCRIPTION	UNIT	QUANTITY
1	T.H.D. 104 Remove Conc.	Ea.	
2	T.H.D. 110 Unclassified Exca.	C.Y.	2039
3	T.H.D. 120 Channel Excav.	Ea.	
4	T.H.D. 131 Borrow Delivered	C.Y.	
5	T.H.D. 162 Sodding	S.Y.	835
6	T.H.D. 260 Lime	Ton	35
7	T.H.D. 260 Lime Processing	S.Y.	2620
8	T.H.D. 340 Tack Coat	S.Y.	2620
9	T.H.D. 340 Type "B" Base (6")	S.Y.	2280
10	T.H.D. 340 Type "D" Surface (2")	S.Y.	2280
11	T.H.D. 522 Curb and Gutter	L.F.	976
12	6" Concrete Driveway Slab	S.Y.	59
13	Miscellaneous Concrete	C.Y.	
14	T.H.D. 752 Type IAA Pt Markers	Ea.	120
15	T.H.D. 752 Type I C Pt Markers	Ea.	120
16	T.H.D. 752 IIAA-Pt Mkrks (P-18)	Ea.	0

LEGEND

- Bench Mark
- ⊕ Hub and Tack
- ⊕ Iron Pin
- ⊕ Monument
- ⊕ Gas Meter
- ⊕ Gas Valve
- ⊕ Gas Line
- ⊕ Power Pole (typical pole symbol)
- ⊕ Power Line
- ⊕ Guy Wire and Anchor
- ⊕ Telephone Line
- ⊕ Telephone Cable Box, or Riser
- ⊕ Water Meter
- ⊕ Water Valve
- ⊕ Water Line
- ⊕ Fire Hydrant
- ⊕ Water Spigot
- ⊕ Manhole
- ⊕ Cleanout
- ⊕ Drainage Inlet
- ⊕ Sanitary Sewer Line
- ⊕ Storm Sewer Line
- ⊕ Fence Line
- ⊕ Flow Direction Indicator
- ⊕ Property or Right-of-Way Line
- ⊕ Easement Line

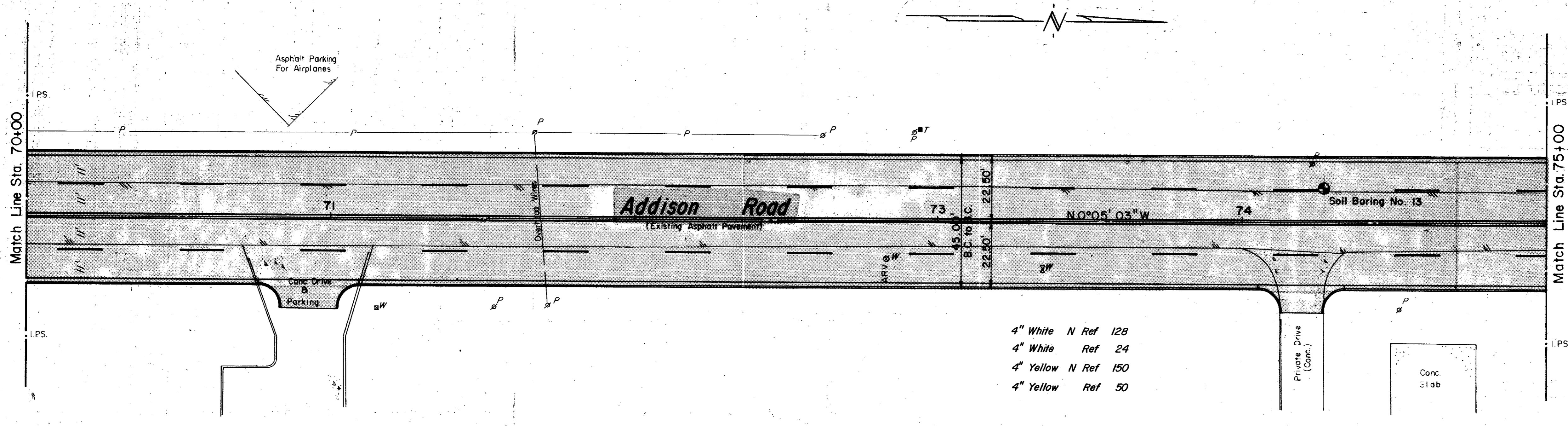

4" White N Ref 128
 4" White Ref 24
 4" Yellow N Ref 150
 4" Yellow Ref 50

Scales: 1" = 20', Horizontal
 1" = 2', Vertical

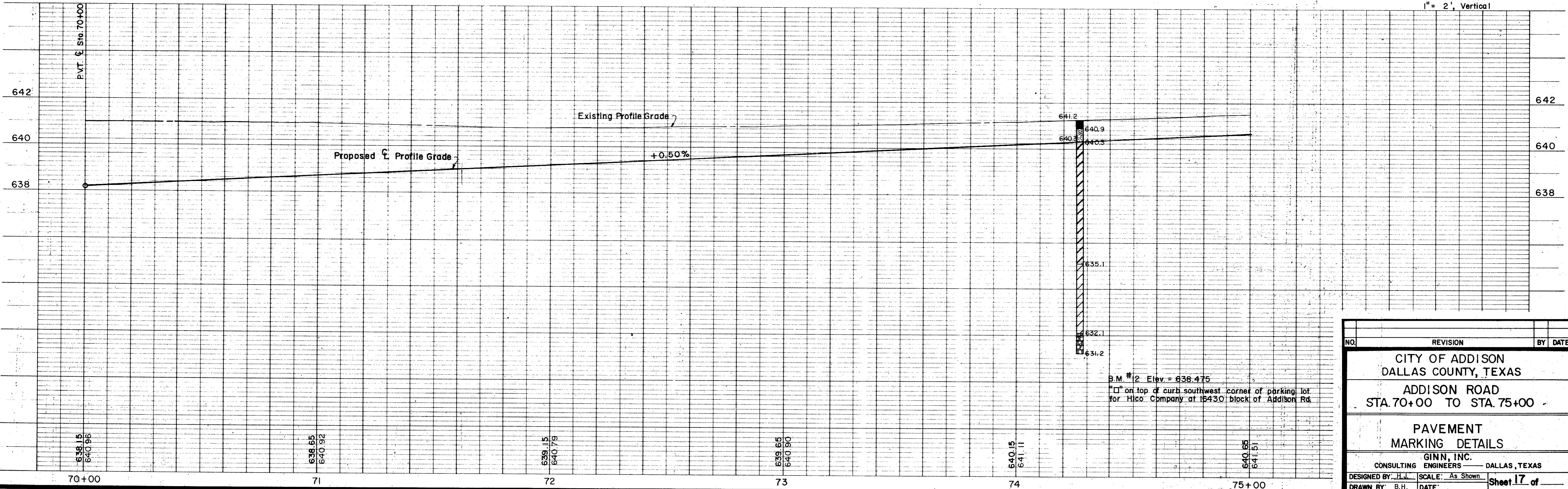

NO.	REVISION	BY	DATE

CITY OF ADDISON
 DALLAS COUNTY, TEXAS
 ADDISON ROAD
 STA. 70+00 TO STA. 75+00

PAVEMENT
 MARKING DETAILS

GINN, INC.
 CONSULTING ENGINEERS — DALLAS, TEXAS

DESIGNED BY: H.J. SCALE: As Shown
 DRAWN BY: B.H. DATE: _____

Sheet 17 of _____

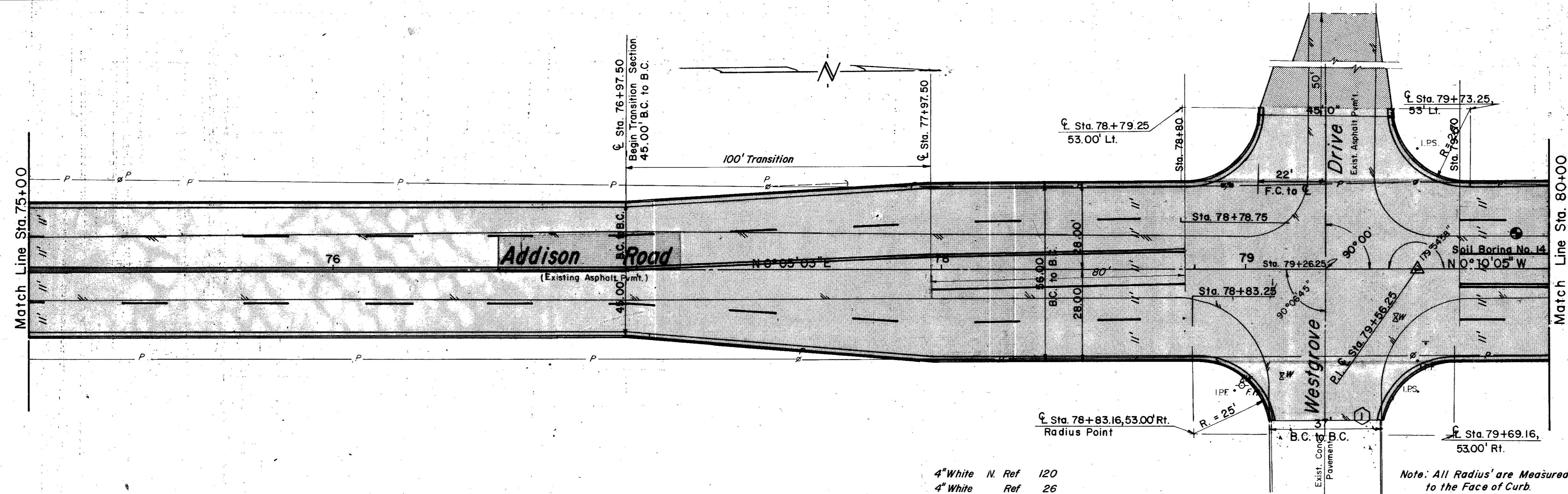

ESTIMATED QUANTITIES			
ITEM	DESCRIPTION	UNIT	QUANTITY
1	T.H.D. 104 Remove Conc.	Ea.	
2	T.H.D. 110 Unclassified Exca.	C.Y.	1470
3	T.H.D. 20 Channel Exca.	Ea.	
4	T.H.D. 31 Borrow Delivered	C.Y.	
5	T.H.D. 162 Sodding	S.Y.	835
6	T.H.D. 260 Lime	Ton	48
7	T.H.D. 260 Lime Processing	S.Y.	3470
8	T.H.D. 340 Tack Coat	S.Y.	3130
9	T.H.D. 340 Type B Base (6")	S.Y.	3130
10	T.H.D. 340 Type D Surface (2")	S.Y.	3130
11	T.H.D. 522 Curb and Gutter	L.F.	1000
12	6" Concrete Driveway Slab	S.Y.	0
13	Miscellaneous Concrete	C.Y.	
14	T.H.D. 752 Type II AA Pt. Markers	Ea.	120
15	T.H.D. 752 Type IC Pt. Markers	Ea.	120
16	T.H.D. 752 II AA Pt. Mrkrs (P-18)	Ea.	160

LEGEND

- Bench Mark
- ⊕ Hub and Tack Iron Pin
- MON Monument
- ⊕ Gas Meter
- ⊕ Gas Valve
- ⊕ Gas Line
- ⊕ Power Pole (typical pole symbol)
- ⊕ Power Line
- ⊕ Guy Wire and Anchor
- ⊕ Telephone Cable Box, or Risers
- ⊕ Telephone Line
- ⊕ Water Meter
- ⊕ Water Valve
- ⊕ Water Line
- ⊕ Fire Hydrant
- ⊕ Water Sprink
- ⊕ Manhole
- ⊕ Cleanout
- ⊕ Sanitary Sewer Line
- ⊕ Storm Sewer Line
- ⊕ Fence Line
- ⊕ Flow Direction Indicator
- ⊕ Property or Right-of-Way Line
- ⊕ Easement Line

- 4" White N. Ref 120
- 4" White Ref 26
- 4" Yellow N. Ref 124
- 4" Yellow Ref 40

Note: All Radius' are Measured to the Face of Curb.

Scales: 1" = 20', Horizontal
1" = 2', Vertical

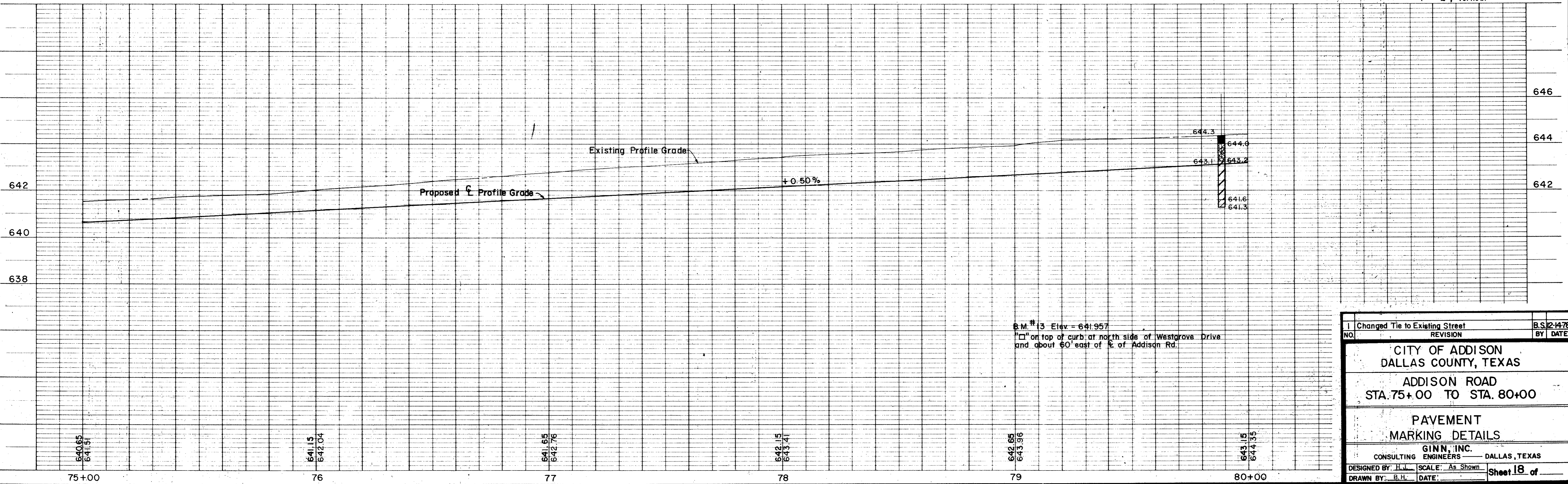

1	Changed Tie to Existing Street	B.S. 12-14-78
NO.	REVISION	BY DATE
CITY OF ADDISON DALLAS COUNTY, TEXAS		
ADDISON ROAD STA. 75+00 TO STA. 80+00		
PAVEMENT MARKING DETAILS		
GINN, INC. CONSULTING ENGINEERS — DALLAS, TEXAS		
DESIGNED BY: H.J.	SCALE: As Shown	Sheet 18 of
DRAWN BY: B.H.	DATE:	

ESTIMATED QUANTITIES			
ITEM	DESCRIPTION	UNIT	QUANTITY
1	T.H.D. 104 Remove Conc.	Ea.	
2	T.H.D. 110 Unclassified Exca.	C.Y.	1295
3	T.H.D. 120 Channel Exca.	Ea.	
4	T.H.D. 131 Borrow Delivered	C.Y.	53
5	T.H.D. 162 Sodding	S.Y.	835
6	T.H.D. 260 Lime	Ton	39
7	T.H.D. 260 Lime Processing	S.Y.	2800
8	T.H.D. 340 Tack Coat	S.Y.	2450
9	T.H.D. 340 Type "B" Base (6")	S.Y.	2450
10	T.H.D. 340 Type "D" Surface (2")	S.Y.	2450
11	T.H.D. 522 Curb and Gutter	L.F.	972
12	6" Concrete Driveway Slab	S.Y.	165
13	Miscellaneous Concrete	C.Y.	
14	T.H.D. 752 Type II AA Pt Markers	Ea.	120
15	T.H.D. 752 Type I C Pt Markers	Ea.	120
16	T.H.D. 752 II AA Pt. Mkrks (P-18)	Ea.	0

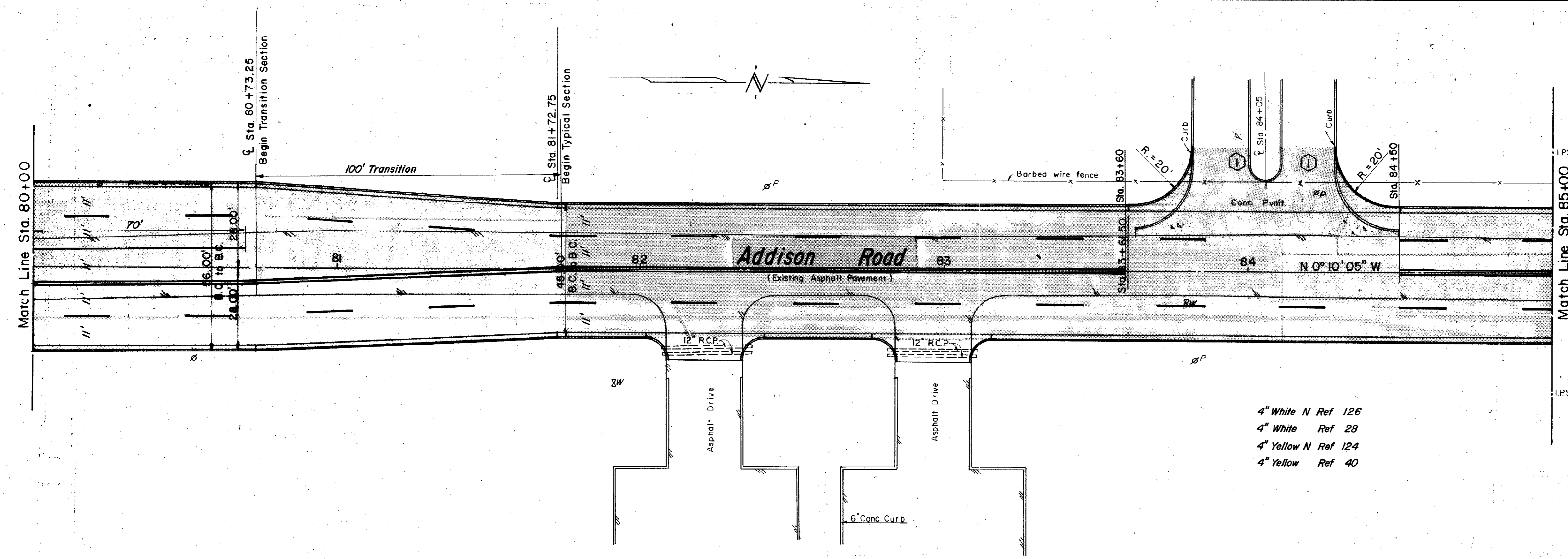

LEGEND

- Bench Mark
- ⊕ Hub and Tack
- ⊙ Iron Pin
- ⊙ Monument
- ⊙ Gas Meter
- ⊙ Gas Valve
- ⊙ Gas Line
- ⊙ Power Pole (typical pole symbol)
- ⊙ Power Line
- ⊙ Guy Wire and Anchor
- ⊙ Telephone Cable Box, or Riser
- ⊙ Telephone Line
- ⊙ Water Meter
- ⊙ Water Valve
- ⊙ Water Line
- ⊙ Fire Hydrant
- ⊙ Water Spigot
- ⊙ Manhole
- ⊙ Cleanout
- ⊙ Drainage Inlet
- ⊙ Sanitary Sewer Line
- ⊙ Storm Sewer Line
- ⊙ Fence Line
- ⊙ Flow Direction Indicator
- ⊙ Property or Right-of-Way Line
- ⊙ Easement Line

4" White N Ref 126
 4" White Ref 28
 4" Yellow N Ref 124
 4" Yellow Ref 40

Scales: 1" = 20', Horizontal
 1" = 2', Vertical

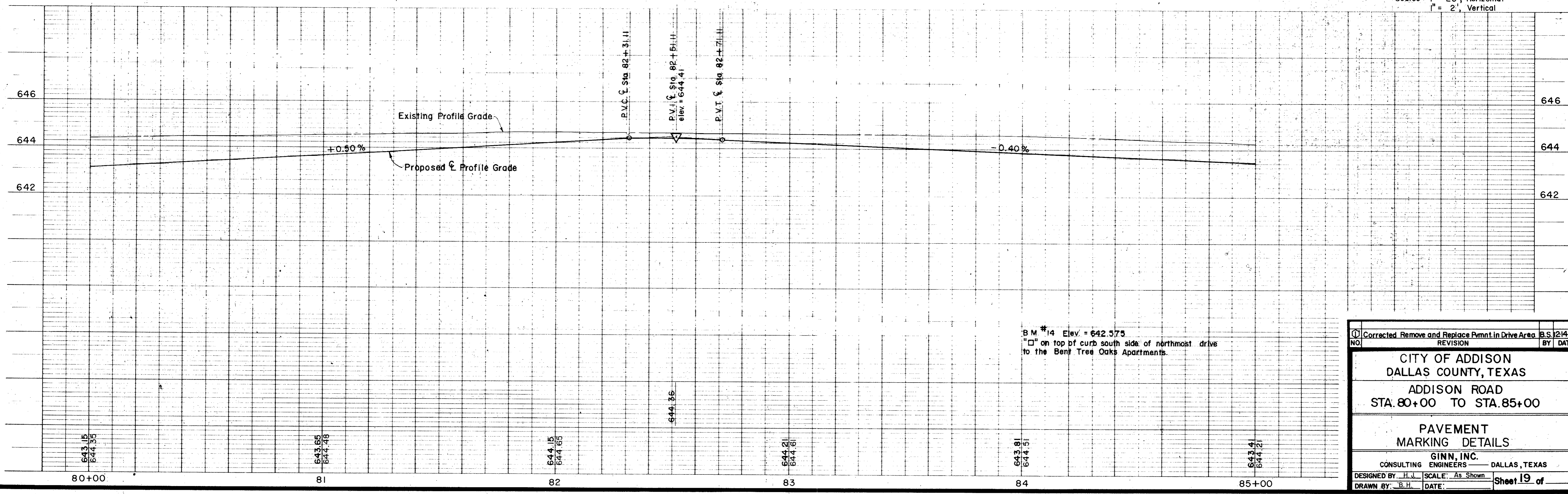

NO.	Corrected Remove and Replace Pmnt. in Drive Area	B.S. 12/4/76
REVISION		BY DATE
CITY OF ADDISON DALLAS COUNTY, TEXAS		
ADDISON ROAD STA. 80+00 TO STA. 85+00		
PAVEMENT MARKING DETAILS		
GINN, INC. CONSULTING ENGINEERS — DALLAS, TEXAS		
DESIGNED BY: H.J.	SCALE: As Shown	Sheet 19 of
DRAWN BY: B.H.	DATE:	

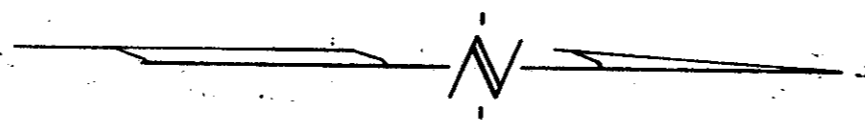

① Note: See Sheet 52 For
Spcl. Curbing at 89+68

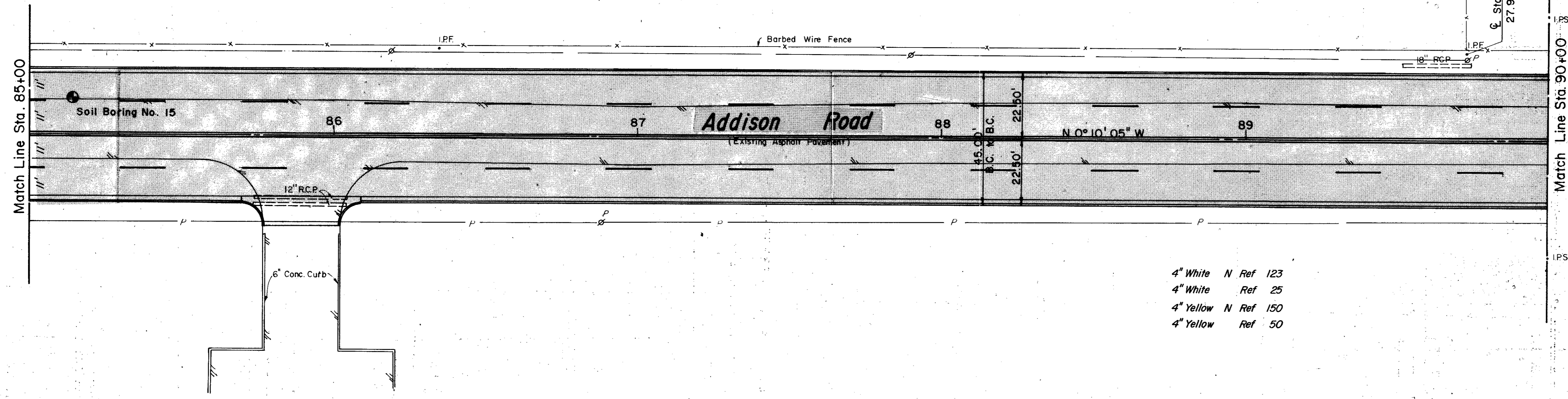

- 4" White N Ref 123
- 4" White Ref 25
- 4" Yellow N Ref 150
- 4" Yellow Ref 50

ESTIMATED QUANTITIES			
ITEM	DESCRIPTION	UNIT	QUANTITY
1	T.H.D. 104 Remove Conc.	Ea.	
2	T.H.D. 110 Unclassified Exca.	C.Y.	1715
3	T.H.D. 120 Channel Exca.	C.Y.	
4	T.H.D. 131 Borrow Delivered	C.Y.	
5	T.H.D. 162 Sodding	S.Y.	835
6	T.H.D. 260 Lime	Ton	36
7	T.H.D. 260 Lime Processing	S.Y.	2620
8	T.H.D. 340 Tack Coat	S.Y.	2280
9	T.H.D. 340 Type "B" Base (6")	S.Y.	2280
10	T.H.D. 340 Type "D" Surface (2")	S.Y.	2280
11	T.H.D. 522 Curb and Gutter	L.F.	985
12	6" Concrete Driveway Slab	S.Y.	32
13	Miscellaneous Concrete	C.Y.	
14	T.H.D. 752 Type II AA Pt Markers	Ea.	120
15	T.H.D. 752 Type IC Pt Markers	Ea.	120
16	T.H.D. 752 II AA Pt Mkrs (P-18)	Ea.	0

LEGEND

- Bench Mark
- ⊕ Hub and Tack
- ⊕ Iron Pin
- ⊕ Monument
- ⊕ Gas Meter
- ⊕ Gas Valve
- ⊕ Gas Line
- ⊕ Power Pole (typical pole symbol)
- ⊕ Power Line
- ⊕ Guy Wire and Anchor
- ⊕ Telephone Cable Box, or Riser
- ⊕ Telephone Line
- ⊕ Water Meter
- ⊕ Water Valve
- ⊕ Water Line
- ⊕ Fire Hydrant
- ⊕ Water Spigot
- ⊕ Manhole
- ⊕ Cleanout
- ⊕ Drainage Inlet
- ⊕ Sanitary Sewer Line
- ⊕ Storm Sewer Line
- ⊕ Fence Line
- ⊕ Flow Direction Indicator
- ⊕ Property or Right-of-Way Line
- ⊕ Easement Line

Scales: 1" = 20', Horizontal
1" = 2', Vertical

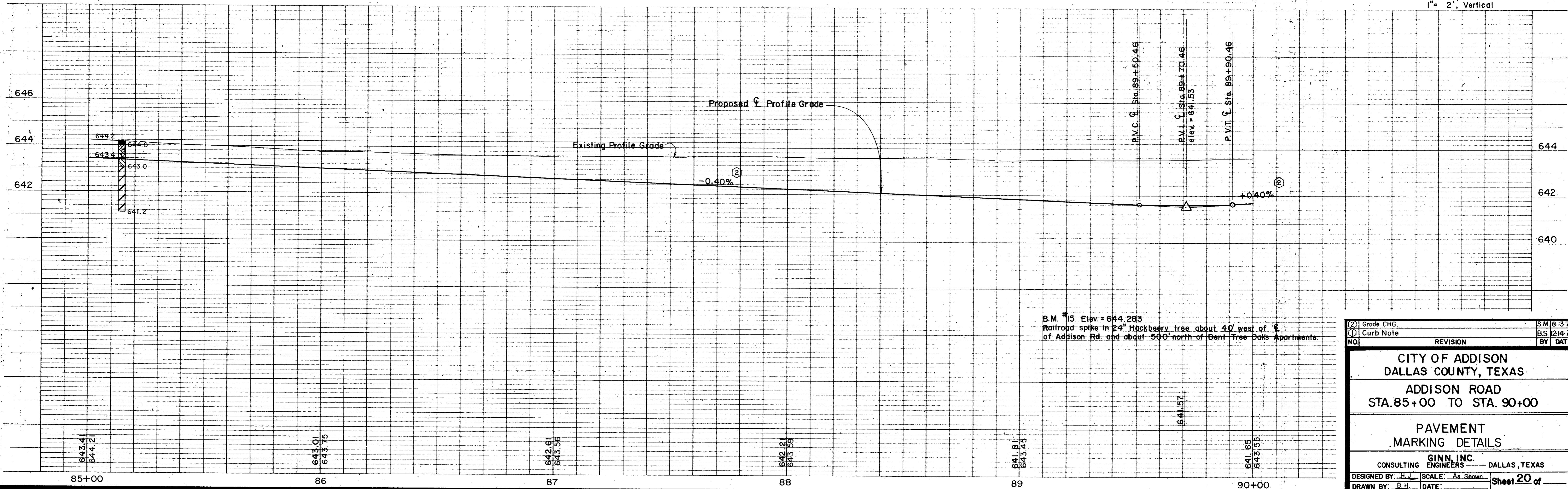

B.M. #15 Elev. = 644.283
Railroad spike in 24" Hackberry tree about 40' west of
of Addison Rd. and about 500' north of Bent Tree Oaks Apartments.

② Grade CHG.	S.M. 8-13-79
① Curb Note	B.S. 12-14-78
NO.	REVISION
BY	DATE

CITY OF ADDISON
DALLAS COUNTY, TEXAS
ADDISON ROAD
STA. 85+00 TO STA. 90+00

PAVEMENT
MARKING DETAILS

GINN, INC.
CONSULTING ENGINEERS DALLAS, TEXAS
DESIGNED BY: H.J. SCALE: As Shown
DRAWN BY: B.H. DATE: Sheet 20 of

ESTIMATED QUANTITIES			
ITEM	DESCRIPTION	UNIT	QUANTITY
1	T.H.D. 104 Remove Conc.	Ea.	
2	T.H.D. 110 Unclassified Exca.	C.Y.	1724
3	T.H.D. 120 Channel Exca.	Ea.	
4	T.H.D. 131 Borrow Delivered	C.Y.	
5	T.H.D. 162 Sodding	S.Y.	835
6	T.H.D. 260 Lime	Ton	36
7	T.H.D. 260 Lime Processing	S.Y.	2620
8	T.H.D. 340 Tack Coat	S.Y.	2280
9	T.H.D. 340 Type "B" Base (6")	S.Y.	2280
10	T.H.D. 340 Type "D" Surface (2")	S.Y.	2280
11	T.H.D. 522 Curb and Gutter	L.F.	1000
12	6" Concrete Driveway Slab	S.Y.	16
13	Miscellaneous Concrete	C.Y.	
14	T.H.D. 752 Type II AA Pt. Markers	Ea.	120
15	T.H.D. 752 Type I C Pt. Markers	Ea.	120
16	T.H.D. 752 II AA Pt. Mrkrs (P-18)	Ea.	0

LEGEND

- Bench Mark
- ⊕ Hub and Tack
- ⊕ Iron Pin
- ⊕ Monument
- ⊕ Gas Meter
- ⊕ Gas Valve
- Gas Line
- Power Pole (typical pole symbol)
- Power Line
- Guy Wire and Anchor
- Telephone Cable Box, or Riser
- Telephone Line
- Water Meter
- Water Valve
- Water Line
- Fire Hydrant
- Water Solvent
- ⊕ Manhole
- ⊕ Cleanout
- ⊕ Drainage Inlet
- Sanitary Sewer Line
- Storm Sewer Line
- Fence Line
- Flow Direction Indicator
- Property or Right-of-Way Line
- Easement Line

Scales: 1" = 20', Horizontal
1" = 2', Vertical

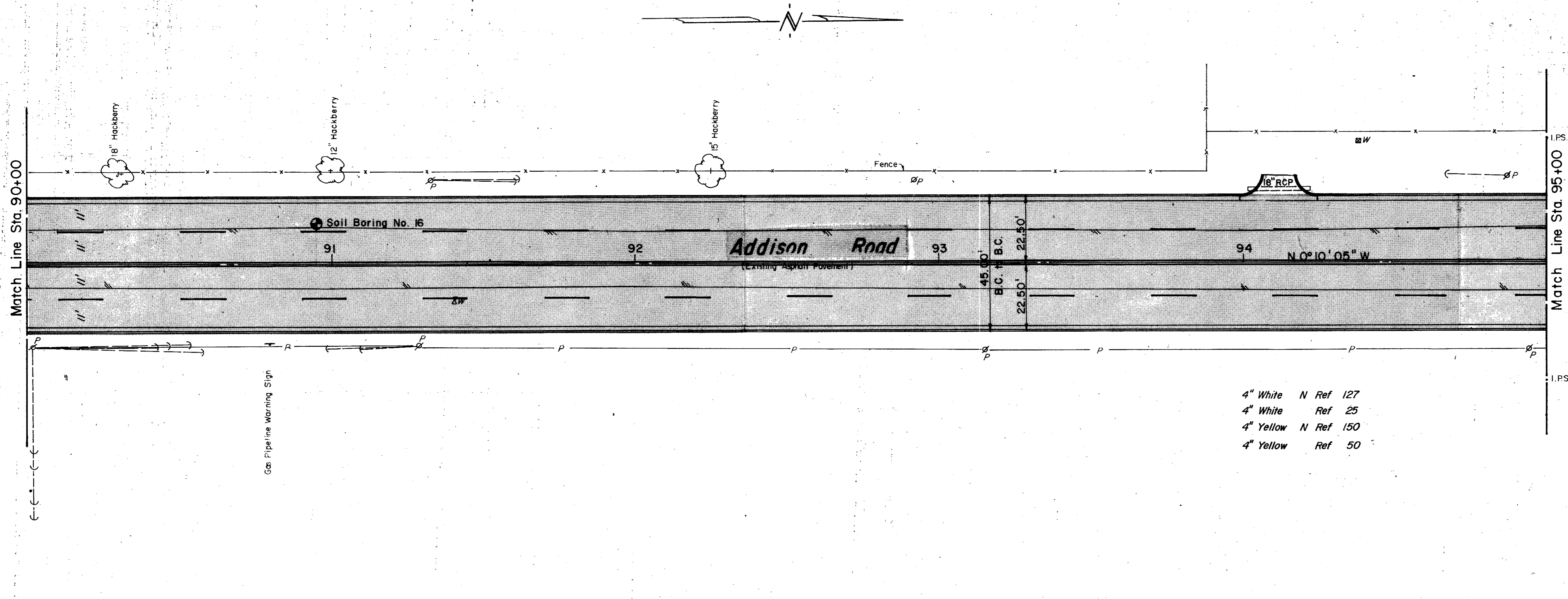

- 4" White N Ref 127
- 4" White Ref 25
- 4" Yellow N Ref 150
- 4" Yellow Ref 50

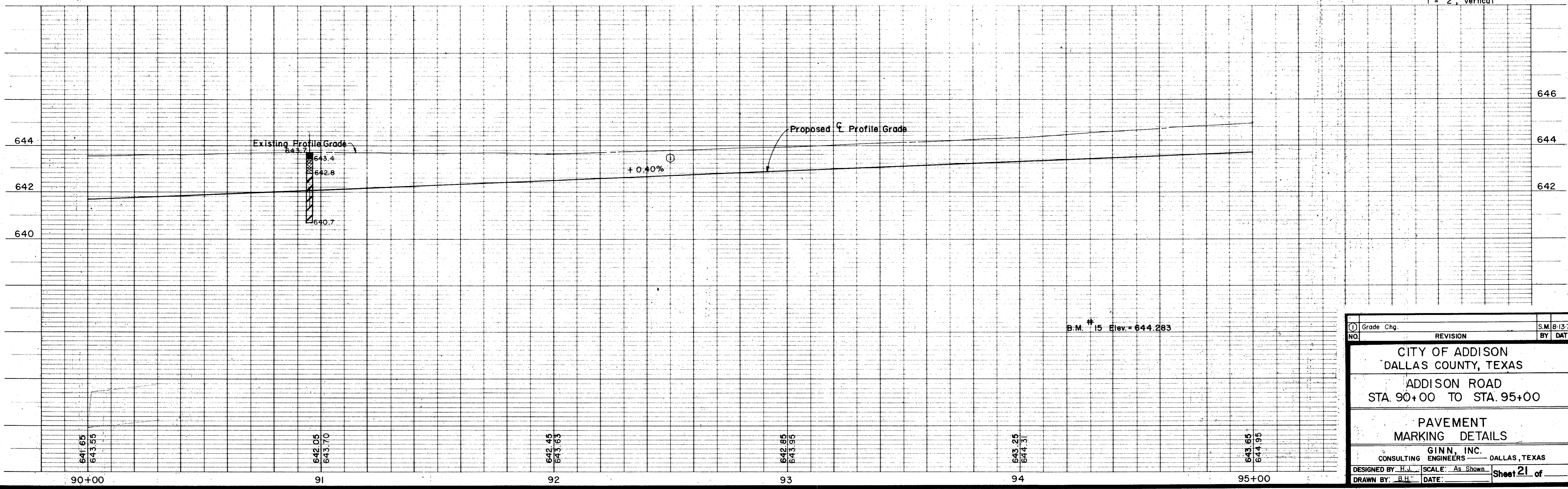

① Grade Chg. NO.	REVISION BY DATE	S.M. 8-13-79 BY DATE
CITY OF ADDISON DALLAS COUNTY, TEXAS		
ADDISON ROAD STA. 90+00 TO STA. 95+00		
PAVEMENT MARKING DETAILS		
GINN, INC. CONSULTING ENGINEERS DALLAS, TEXAS		
DESIGNED BY: H.J.		SCALE: As Shown
DRAWN BY: B.H.		DATE:
		Sheet 21 of

ESTIMATED QUANTITIES			
ITEM	DESCRIPTION	UNIT	QUANTITY
1	T.H.D. 104 Remove Conc.	Ea.	
2	T.H.D. 110 Unclassified Exca.	C.Y.	1470
3	T.H.D. 120 Channel Exca.	Ea.	
4	T.H.D. 131 Borrow Delivered	C.Y.	123
5	T.H.D. 162 Sodding	S.Y.	835
6	T.H.D. 260 Lime	Ton	36
7	T.H.D. 260 Lime Processing	S.Y.	2620
8	T.H.D. 340 Tack Coat	S.Y.	2280
9	T.H.D. 340 Type "B" Base (6")	S.Y.	2280
10	T.H.D. 340 Type "D" Surface (2")	S.Y.	2280
11	T.H.D. 522 Curb and Gutter	L.F.	980
12	6" Concrete Driveway Slab	C.Y.	54
13	Miscellaneous Concrete	C.Y.	
14	T.H.D. 752 Type II AA Pt. Markers	Ea.	120
15	T.H.D. 752 Type I C Pt. Markers	Ea.	120
16	T.H.D. 752 II AA Pt. Mkrs (P-18)	Ea.	0

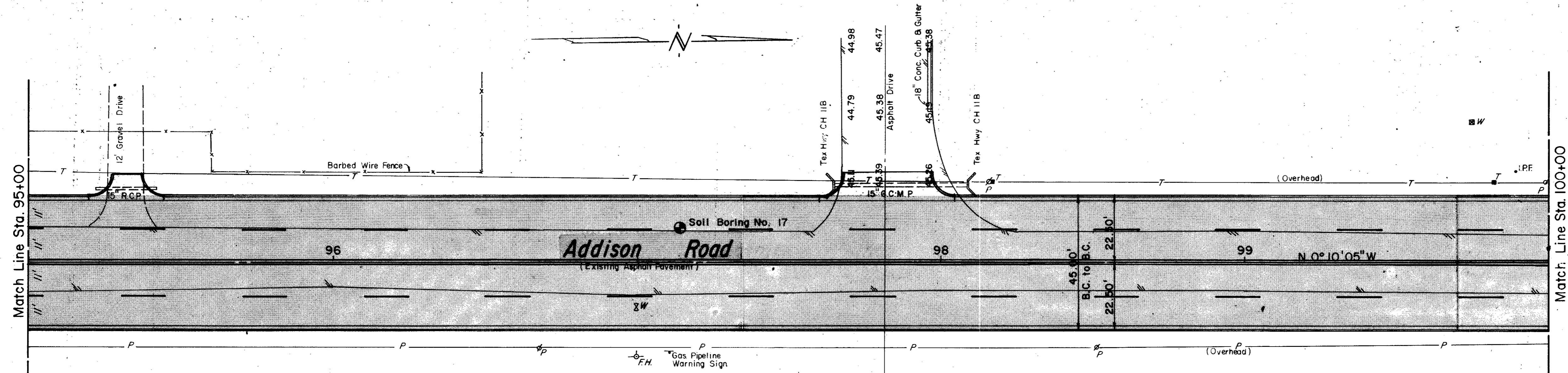

- 4" White N Ref 123
- 4" White Ref 25
- 4" Yellow N Ref 150
- 4" Yellow Ref 50

LEGEND

●	Bench Mark
⊕	Nail and Tack
⊙	Iron Pin
⊙	Monument
⊙	Gas Meter
⊙	Gas Valve
⊙	Gas Line
⊙	Power Pole (typical pole symbol)
⊙	Power Line
⊙	Guy Wire and Anchor
⊙	Telephone Cable Box, or Riser
⊙	Telephone Line
⊙	Water Meter
⊙	Water Valve
⊙	Water Line
⊙	Fire Hydrant
⊙	Water Sprayer
⊙	Manhole
⊙	Classroom
⊙	Drainage Inlet
⊙	Sanitary Sewer Line
⊙	Storm Sewer Line
⊙	Fence Line
⊙	Flow Direction Indicator
⊙	Property or Right-of-Way Line
⊙	Easement Line

Scales: 1" = 20', Horizontal
1" = 2', Vertical

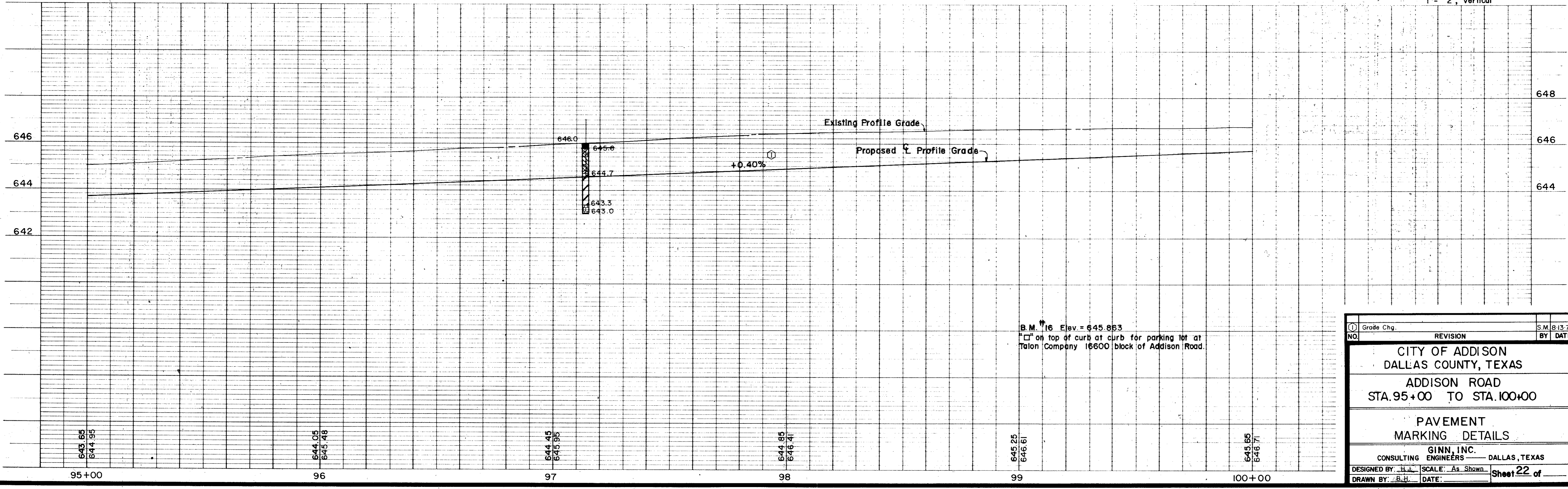

①	Grade Chg.	S.M. 8-13-79
NO.	REVISION	BY DATE
CITY OF ADDISON DALLAS COUNTY, TEXAS ADDISON ROAD STA. 95+00 TO STA. 100+00		
PAVEMENT MARKING DETAILS		
GINN, INC. CONSULTING ENGINEERS DALLAS, TEXAS		
DESIGNED BY: H.J.	SCALE: As Shown	Sheet 22 of
DRAWN BY: B.H.	DATE:	

Match Line Sta. 100+00

Match Line Sta. 105+00

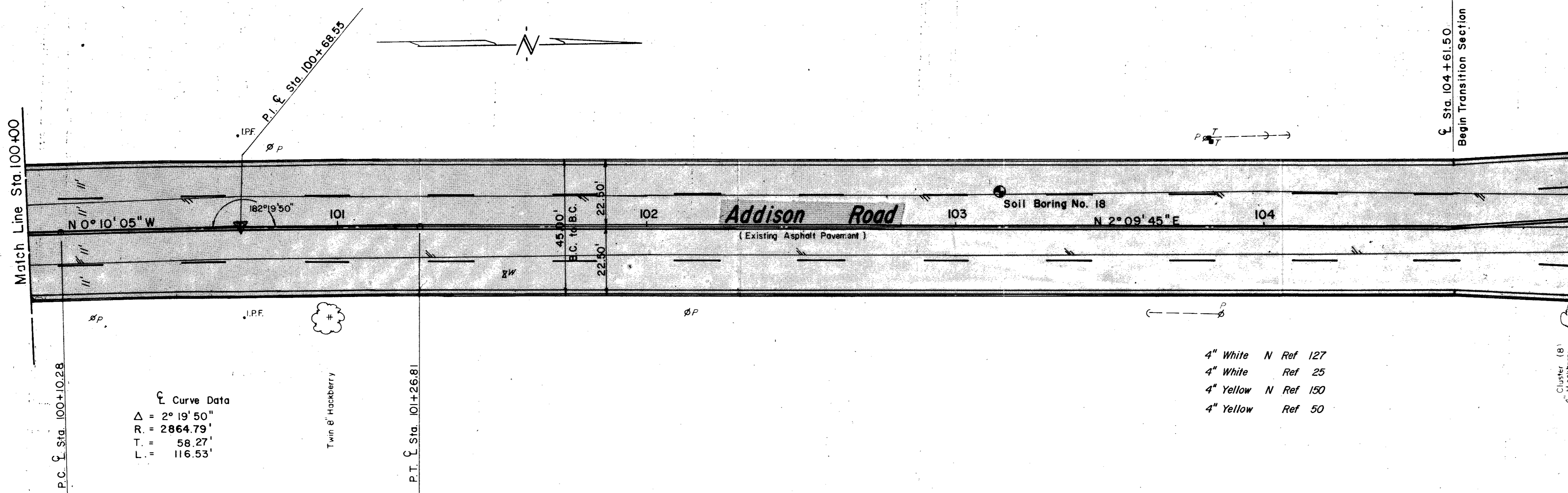

P.C. Sta. 100+10.28

Curve Data
 $\Delta = 2^\circ 19' 50''$
 $R = 2864.79'$
 $T = 58.27'$
 $L = 116.53'$

Twin 8' Hackberry

P.T. Sta. 101+26.81

4" White N Ref 127
 4" White Ref 25
 4" Yellow N Ref 150
 4" Yellow Ref 50

Sta. 104+61.50
 Begin Transition Section

ESTIMATED QUANTITIES			
ITEM	DESCRIPTION	UNIT	QUANTITY
1	T.H.D. 104 Remove Conc.	Ea.	
2	T.H.D. 110 Unclassified Excc.	C.Y.	1129
3	T.H.D. 120 Channel Excc.	Ea.	
4	T.H.D. 131 Borrow Delivered	C.Y.	481
5	T.H.D. 162 Sodding	S.Y.	835
6	T.H.D. 260 Lime	Ton	36
7	T.H.D. 260 Lime Processing	S.Y.	2620
8	T.H.D. 340 Task Coat	S.Y.	2280
9	T.H.D. 340 Type B Base (6")	S.Y.	2280
10	T.H.D. 340 Type D Surface (2")	S.Y.	2280
11	T.H.D. 522 Curb and Gutter	L.F.	1000
12	6" Concrete Driveway Slab	S.Y.	0
13	Miscellaneous Concrete	C.Y.	
14	T.H.D. 752 Type IAA Pt Markers	Ea.	120
15	T.H.D. 752 Type IC Pt Markers	Ea.	120
16	T.H.D. 752 IAA Pt Mkrs (P-18)	Ea.	0

LEGEND

- Bench Mark
- Hub and Tack
- I.P. Iron Pin
- M.M. Monument
- G.M. Gas Meter
- G.V. Gas Valve
- G.L. Gas Line
- P.P. Power Pole (typical pole symbol)
- P.L. Power Line
- W.A. Guy Wire and Anchor
- T.C.B. Telephone Cable Box or Riser
- W.M. Water Meter
- W.V. Water Valve
- W.L. Water Line
- F.H. Fire Hydrant
- W.S. Water Spigot
- M. Manhole
- C. Cleanout
- D.I. Drainage Inlet
- S.S.L. Sanitary Sewer Line
- S.S.L. Storm Sewer Line
- F.L. Fence Line
- F.D.I. Flow Direction Indicator
- P.R.W.L. Property or Right-of-Way Line
- E.L. Easement Line

Scales: 1" = 20' Horizontal
 1" = 2' Vertical

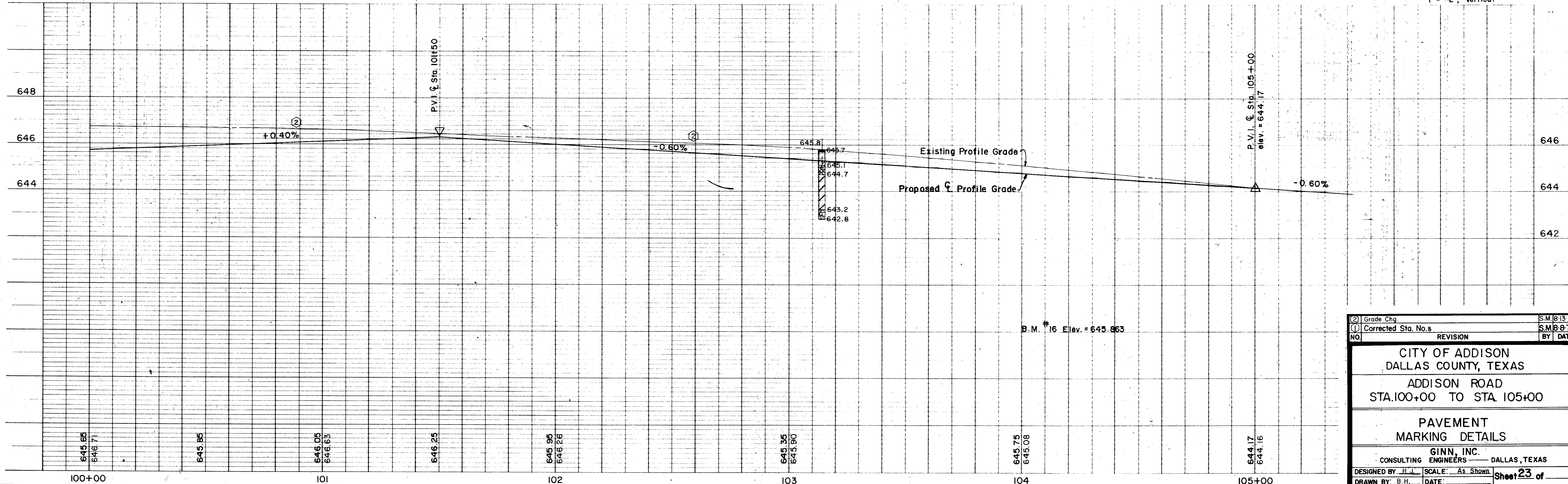

② Grade Chg.	S.M. 8-13-79
① Corrected Sta. No.s	S.M. 8-8-79
NO.	REVISION
BY	DATE
CITY OF ADDISON DALLAS COUNTY, TEXAS ADDISON ROAD STA. 100+00 TO STA. 105+00	
PAVEMENT MARKING DETAILS	
GINN, INC. CONSULTING ENGINEERS — DALLAS, TEXAS	
DESIGNED BY: H.J.	SCALE: As Shown
DRAWN BY: B.H.	DATE:

Sheet 23 of

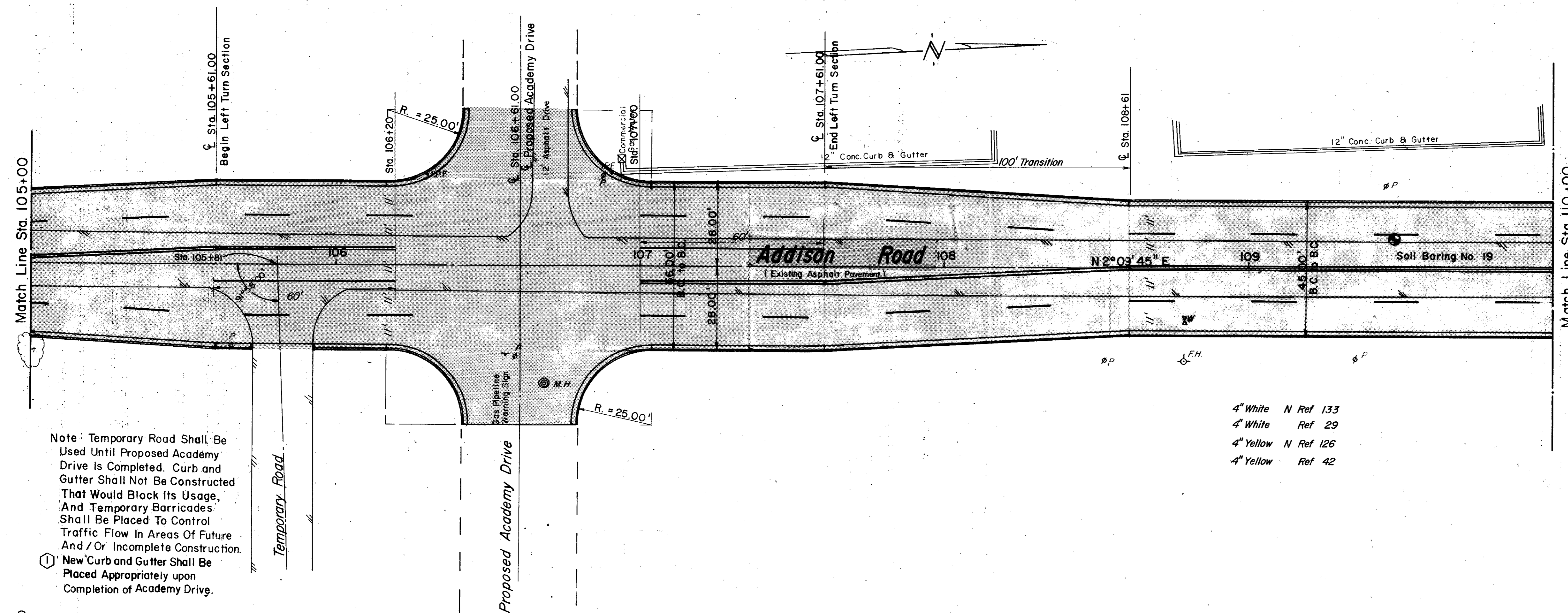

ESTIMATED QUANTITIES			
ITEM	DESCRIPTION	UNIT	QUANTITY
1	T.H.D. 104 Remove Conc.	Ea.	
2	T.H.D. 110 Unclassified Exca.	C.Y.	798
3	T.H.D. 120 Channel Exca.	Ea.	
4	T.H.D. 131 Borrow Delivered	C.Y.	1234
5	T.H.D. 162 Sodding	S.Y.	835
6	T.H.D. 260 Lime	Ton	48
7	T.H.D. 260 Lime Processing	S.Y.	3470
8	T.H.D. 340 Tack Coat	S.Y.	3130
9	T.H.D. 340 Type "B" Base (6")	S.Y.	3130
10	T.H.D. 340 Type "D" Surface (2")	S.Y.	3130
11	T.H.D. 522 Curb and Gutter	L.F.	986
12	6" Concrete Driveway Slab	S.Y.	0
13	Miscellaneous Concrete	C.Y.	
14	T.H.D. 752 Type IIAA Pt. Markers	Ea.	120
15	T.H.D. 752 Type IC Pt. Markers	Ea.	120
16	T.H.D. 752 IIAA Pt. Mkrs (P-18)	Ea.	160

LEGEND

- Bench Mark
- Hub and Tack
- Iron Pin
- Monument
- Gas Meter
- Gas Valve
- Gas Line
- Power Pole (Typical pole symbol)
- Power Line
- Guy Wire and Anchor
- Telephone Cable Box, or Risar
- Telephone Line
- Water Meter
- Water Valve
- Water Line
- Fire Hydrant
- Water Spigot
- Manhole
- Cleanout
- Drainage Inlet
- Sanitary Sewer Line
- Storm Sewer Line
- Fence Line
- Flow Direction Indicator
- Property or Right-of-Way Line
- Easement Line

Note: Temporary Road Shall Be Used Until Proposed Academy Drive Is Completed. Curb and Gutter Shall Not Be Constructed That Would Block Its Usage, And Temporary Barricades Shall Be Placed To Control Traffic Flow In Areas Of Future And / Or Incomplete Construction.

○ New Curb and Gutter Shall Be Placed Appropriately upon Completion of Academy Drive.

- 4" White N Ref 133
- 4" White Ref 29
- 4" Yellow N Ref 126
- 4" Yellow Ref 42

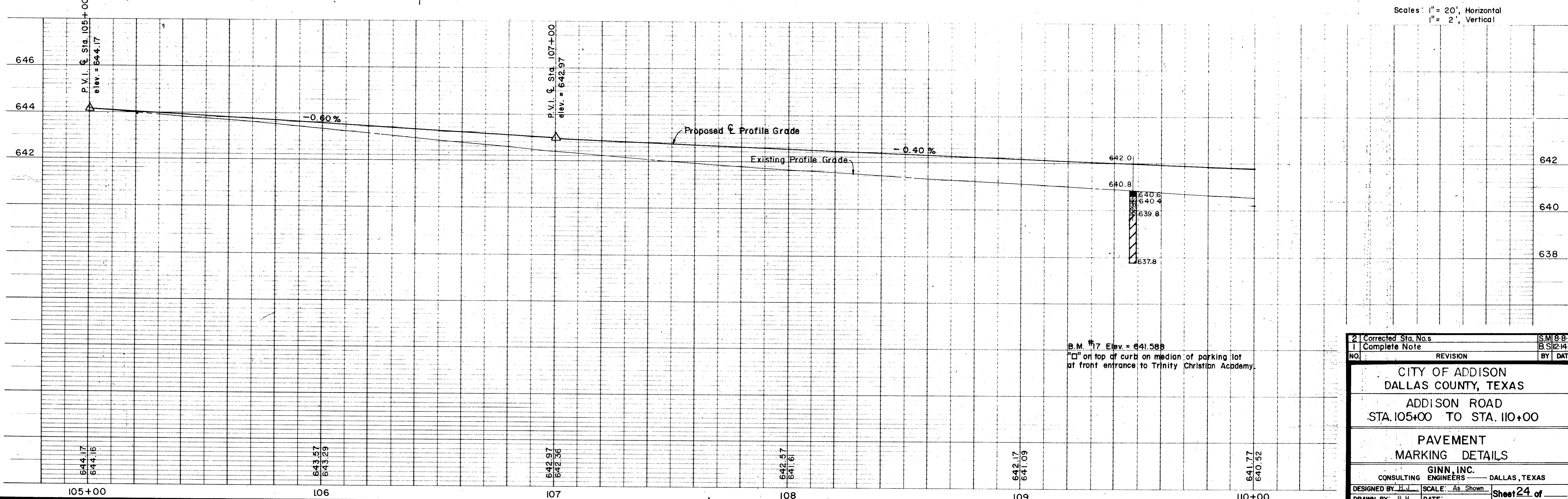

Scales: 1" = 20', Horizontal
1" = 2', Vertical

2	Corrected Sta. Nos.	S.M. 8-8-78
1	Complete Note	B.S. 12-14-78
NO.	REVISION	BY DATE
CITY OF ADDISON DALLAS COUNTY, TEXAS		
ADDISON ROAD STA. 105+00 TO STA. 110+00		
PAVEMENT MARKING DETAILS		
GINN, INC. CONSULTING ENGINEERS DALLAS, TEXAS		
DESIGNED BY: H.J.	SCALE: As Shown	Sheet 24 of
DRAWN BY: B.H.	DATE:	

ESTIMATED QUANTITIES			
ITEM	DESCRIPTION	UNIT	QUANTITY
1	T.H.D. 10-4 Remove Conc.	Ea.	
2	T.H.D. 110 Unclassified Exca.	C.Y.	1007
3	T.H.D. 120 Channel Exca.	Ea.	
4	T.H.D. 131 Borrow Delivered	C.Y.	1278
5	T.H.D. 162 Sodding	S.Y.	835
6	T.H.D. 260 Lime	Ton	36
7	T.H.D. 260 Lime Processing	S.Y.	2620
8	T.H.D. 340 Tack Coat	S.Y.	2280
9	T.H.D. 340 Type "B" Base (6")	S.Y.	2280
10	T.H.D. 340 Type "D" Surface (2")	S.Y.	2280
11	T.H.D. 522 Curb and Gutter	L.F.	972
12	6" Concrete Driveway Slab	S.Y.	53
13	Miscellaneous Concrete	C.Y.	
14	T.H.D. 752 Type IIAA Pt Markers	Ea.	120
15	T.H.D. 752 Type IC Pt Markers	Ea.	120
16	T.H.D. 752- IIAA Pt Mkr (P-18)	Ea.	0

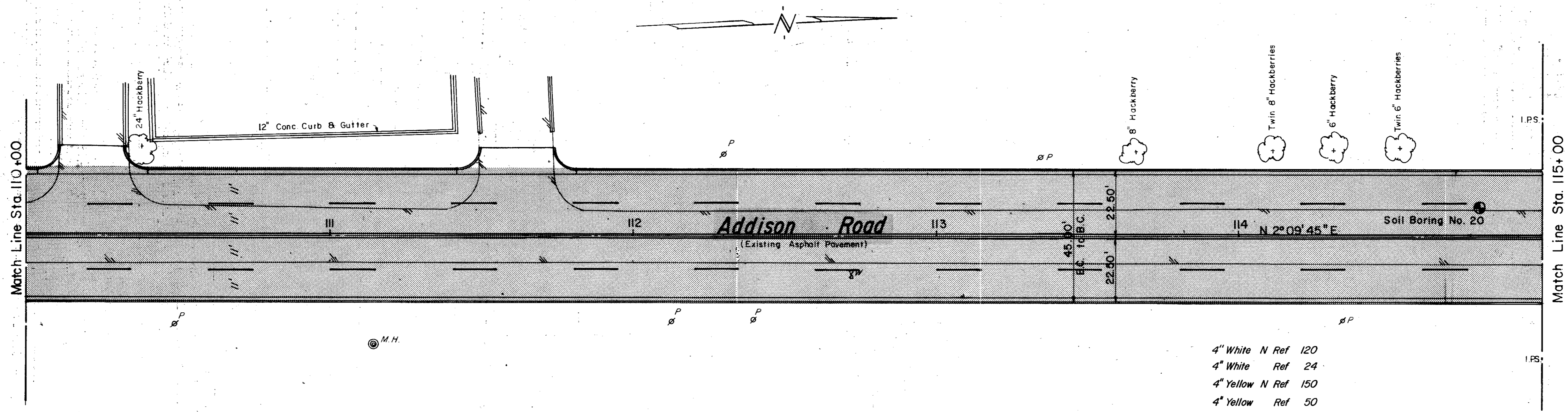

- 4" White N Ref 120
- 4" White Ref 24
- 4" Yellow N Ref 150
- 4" Yellow Ref 50

LEGEND

- Bench Mark
- I.P. Hub and Tack
- I.P. Iron Pin
- Monument
- ⊕ Gas Meter
- ⊕ Gas Valve
- ⊕ Gas Line
- ⊕ Power Pole (typical pole symbol)
- ⊕ Power Line
- ⊕ Guy Wire and Anchor
- ⊕ Telephone Cable Box, or Riser
- ⊕ Telephone Line
- ⊕ Water Meter
- ⊕ Water Valve
- ⊕ Water Line
- ⊕ Fire Hydrant
- ⊕ Water Siphon
- ⊕ Manhole
- ⊕ Cleanout
- ⊕ Drainage Inlet
- ⊕ Sanitary Sewer Line
- ⊕ Storm Sewer Line
- ⊕ Fence Line
- ⊕ Flow Direction Indicator
- ⊕ Property or Right-of-Way Line
- ⊕ Easement Line

Scales: 1" = 20', Horizontal
1" = 2', Vertical

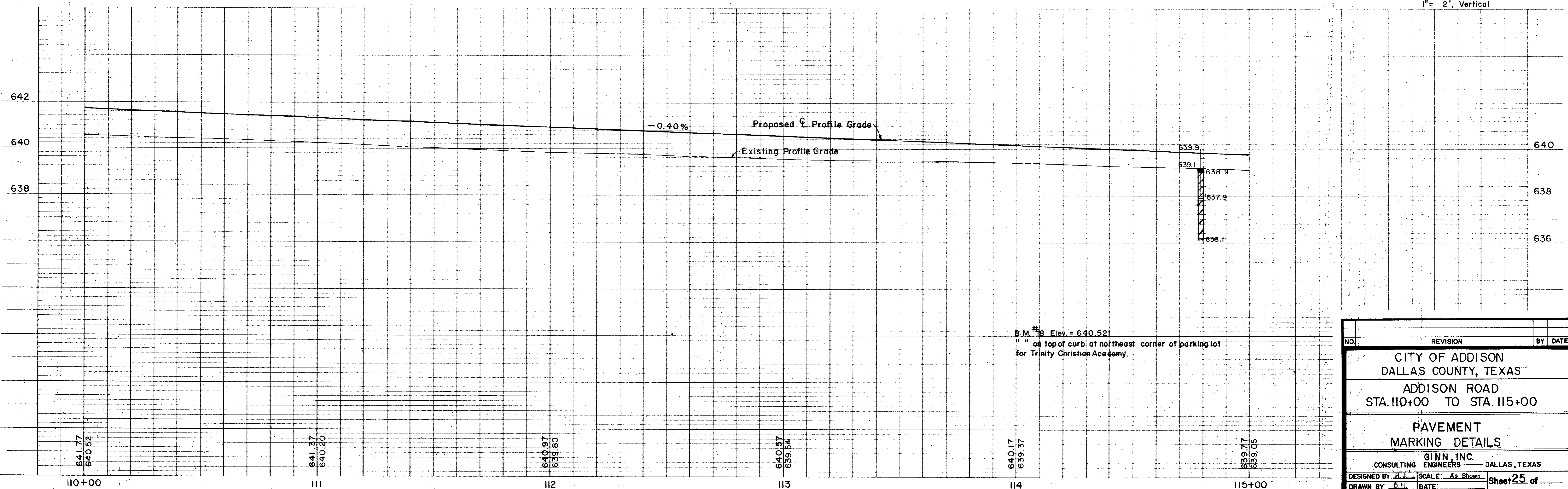

NO.	REVISION	BY	DATE
CITY OF ADDISON DALLAS COUNTY, TEXAS ADDISON ROAD STA. 110+00 TO STA. 115+00 PAVEMENT MARKING DETAILS GINN, INC. CONSULTING ENGINEERS DALLAS, TEXAS DESIGNED BY: H.J. SCALE: As Shown DRAWN BY: B.H. DATE: Sheet 25 of			

ESTIMATED QUANTITIES			
ITEM	DESCRIPTION	UNIT	QUANTITY
1	T.H.D. 104 Remove Conc.	Ea.	
2	T.H.D. 110 Unclassified Exca.	C.Y.	1165
3	T.H.D. 120 Channel Exca.	Ea.	1
4	T.H.D. 131 Borrow Delivered	C.Y.	560
5	T.H.D. 162 Sodding	S.Y.	835
6	T.H.D. 260 Lime	Ton	36
7	T.H.D. 260 Lime Processing	S.Y.	2620
8	T.H.D. 340 Tack Coat	S.Y.	2280
9	T.H.D. 340 Type "B" Base (6")	S.Y.	2280
10	T.H.D. 340 Type "D" Surface (2")	S.Y.	2280
11	T.H.D. 522 Curb and Gutter	L.F.	1000
12	6" Concrete Driveway Slab	S.Y.	0
13	Miscellaneous Concrete	C.Y.	
14	T.H.D. 752 Type IAA Pt Markers	Ea.	120
15	T.H.D. 752 Type IC Pt Markers	Ea.	120
16	T.H.D. 752 IAA Pt Mkrs (P-18)	Ea.	0

See next sheet for detail and quantities.

LEGEND

- ⊙ Bench Mark
- ⊕ Hub and Tack
- ⊙ Iron Pin
- ⊙ Monument
- ⊙ Gas Meter
- ⊙ Gas Valve
- ⊙ Gas Line
- ⊙ Power Pole (typical pole symbol)
- ⊙ Power Line
- ⊙ Guy Wire and Anchor
- ⊙ Telephone Cable Box, or Riser
- ⊙ Telephone Line
- ⊙ Water Meter
- ⊙ Water Valve
- ⊙ Water Line
- ⊙ Fire Hydrant
- ⊙ Water Spigot
- ⊙ Manhole
- ⊙ Cleanout
- ⊙ Drainage Inlet
- ⊙ Sanitary Sewer Line
- ⊙ Storm Sewer Line
- ⊙ Fence Line
- ⊙ Flow Direction Indicator
- ⊙ Property or Right-of-Way Line
- ⊙ Easement Line

4" White N Ref 120
 4" White Ref 24
 4" Yellow N Ref 150
 4" Yellow Ref 50

Match Line Sta. 115+00

Match Line Sta. 120+00

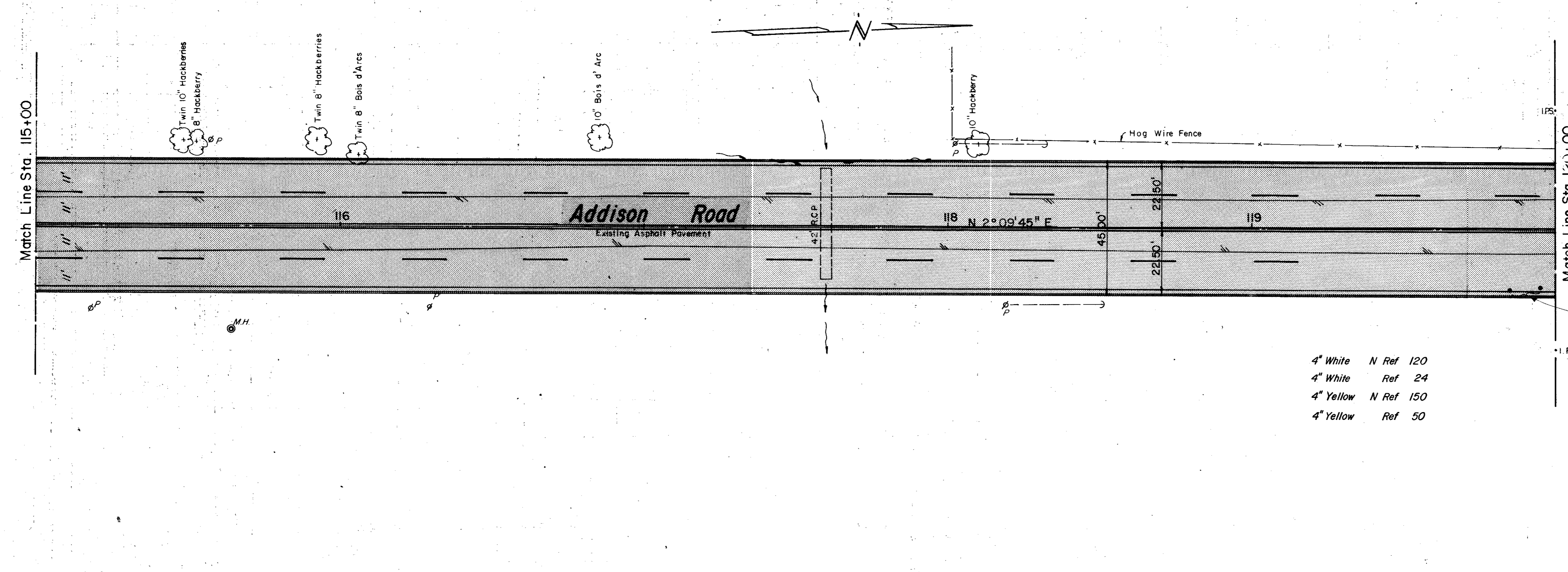

Scales: 1" = 20', Horizontal
 1" = 2', Vertical

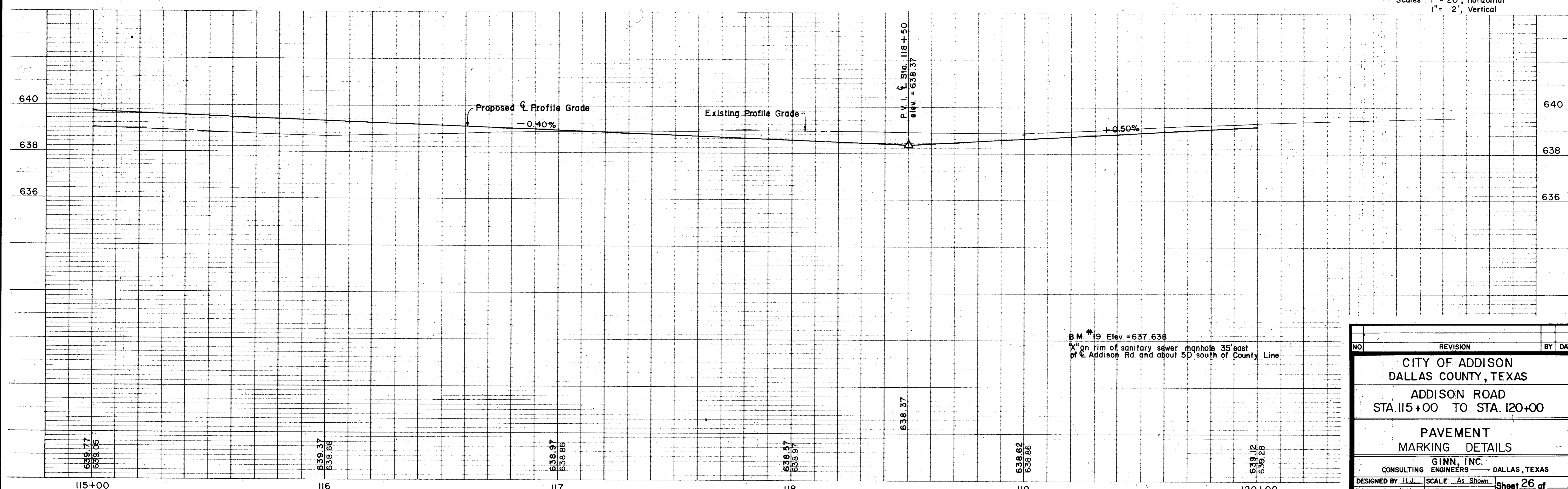

NO.	REVISION	BY	DATE
CITY OF ADDISON DALLAS COUNTY, TEXAS ADDISON ROAD STA. 115+00 TO STA. 120+00 PAVEMENT MARKING DETAILS GINN, INC. CONSULTING ENGINEERS — DALLAS, TEXAS DESIGNED BY: H.J. SCALE: As Shown DRAWN BY: B.H. DATE: Sheet 26 of			

ESTIMATED QUANTITIES			
ITEM	DESCRIPTION	UNIT	QUANTITY
1	T.H.D. 104 Remove Conc.	Ea.	
2	T.H.D. 110 Unclassified Exca.	C.Y.	201
3	T.H.D. 120 Channel Exca.	Ea.	
4	T.H.D. 131 Borrow Delivered	C.Y.	35
5	T.H.D. 162 Sodding	S.Y.	250
6	T.H.D. 260 Lime	Ton	8
7	T.H.D. 260 Lime Processing	S.Y.	524
8	T.H.D. 340 Tack Coat	S.Y.	456
9	T.H.D. 340 Type "B" Base (6")	S.Y.	456
10	T.H.D. 340 Type "D" Surface (2")	S.Y.	456
11	T.H.D. 522 Curb and Gutter	L.F.	300
12	6" Concrete Driveway Slab	S.Y.	0
13	Miscellaneous Concrete	C.Y.	
14	T.H.D. 752 Type IIAA Pt. Markers	Ea.	25
15	T.H.D. 752 Type IC Pt. Markers	Ea.	25
16	T.H.D. 752 IIAA Pt. Mrks (P-18)	Ea.	40

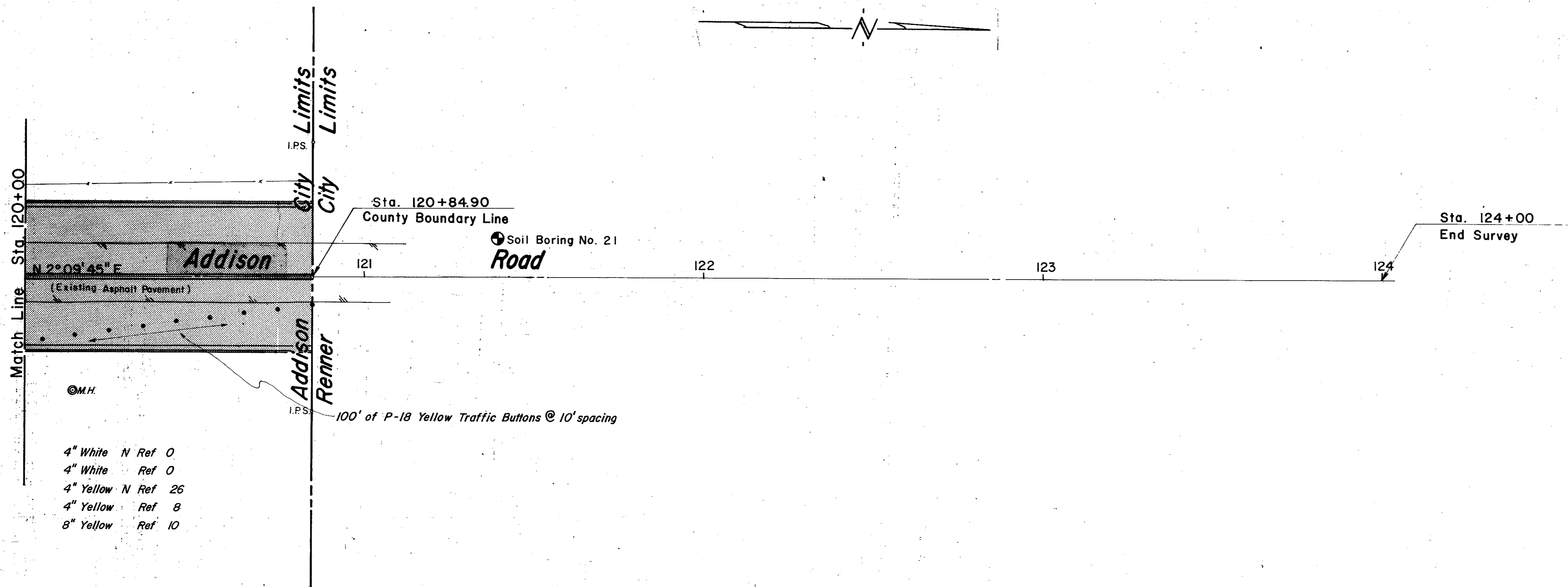

- 4" White N Ref 0
- 4" White Ref 0
- 4" Yellow N Ref 26
- 4" Yellow Ref 8
- 8" Yellow Ref 10

LEGEND

- ⊙ Bench Mark
- ⊕ Hub and Tack
- ⊕ Iron Pin
- ⊕ Monument
- ⊕ Gas Meter
- ⊕ Gas Valve
- ⊕ Gas Line
- ⊕ Power Pole (typical pole symbol)
- ⊕ Power Line
- ⊕ Guy Wire and Anchor
- ⊕ Telephone Cable Box, or Riser
- ⊕ Telephone Line
- ⊕ Water Meter
- ⊕ Water Valve
- ⊕ Water Line
- ⊕ Fire Hydrant
- ⊕ Water Spigot
- ⊕ Manhole
- ⊕ Cleanout
- ⊕ Drainage Inlet
- ⊕ Sanitary Sewer Line
- ⊕ Storm Sewer Line
- ⊕ Fence Line
- ⊕ Flow Direction Indicator
- ⊕ Property or Right-of-Way Line
- ⊕ Easement Line

Scales: 1" = 20', Horizontal
1" = 2', Vertical

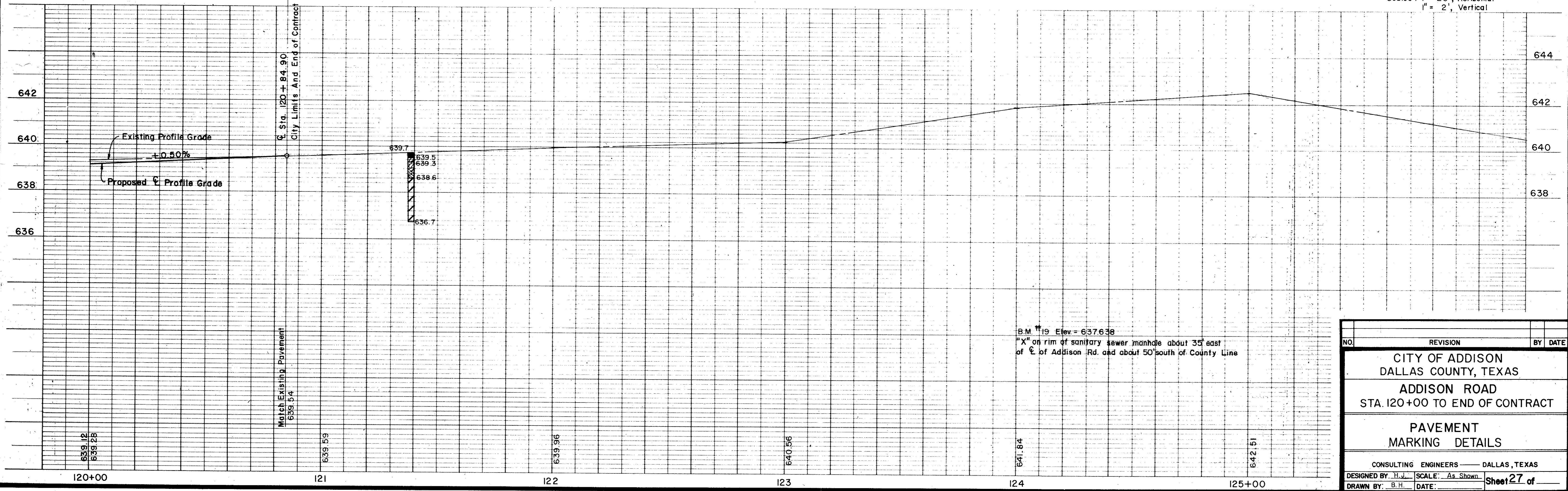

NO.	REVISION	BY	DATE
CITY OF ADDISON DALLAS COUNTY, TEXAS ADDISON ROAD STA. 120+00 TO END OF CONTRACT PAVEMENT MARKING DETAILS CONSULTING ENGINEERS — DALLAS, TEXAS DESIGNED BY: H.J. SCALE: As Shown DRAWN BY: B.H. DATE: Sheet 27 of			