

BUSINESS AVE.

BELT LINE ROAD

MARSH LANE

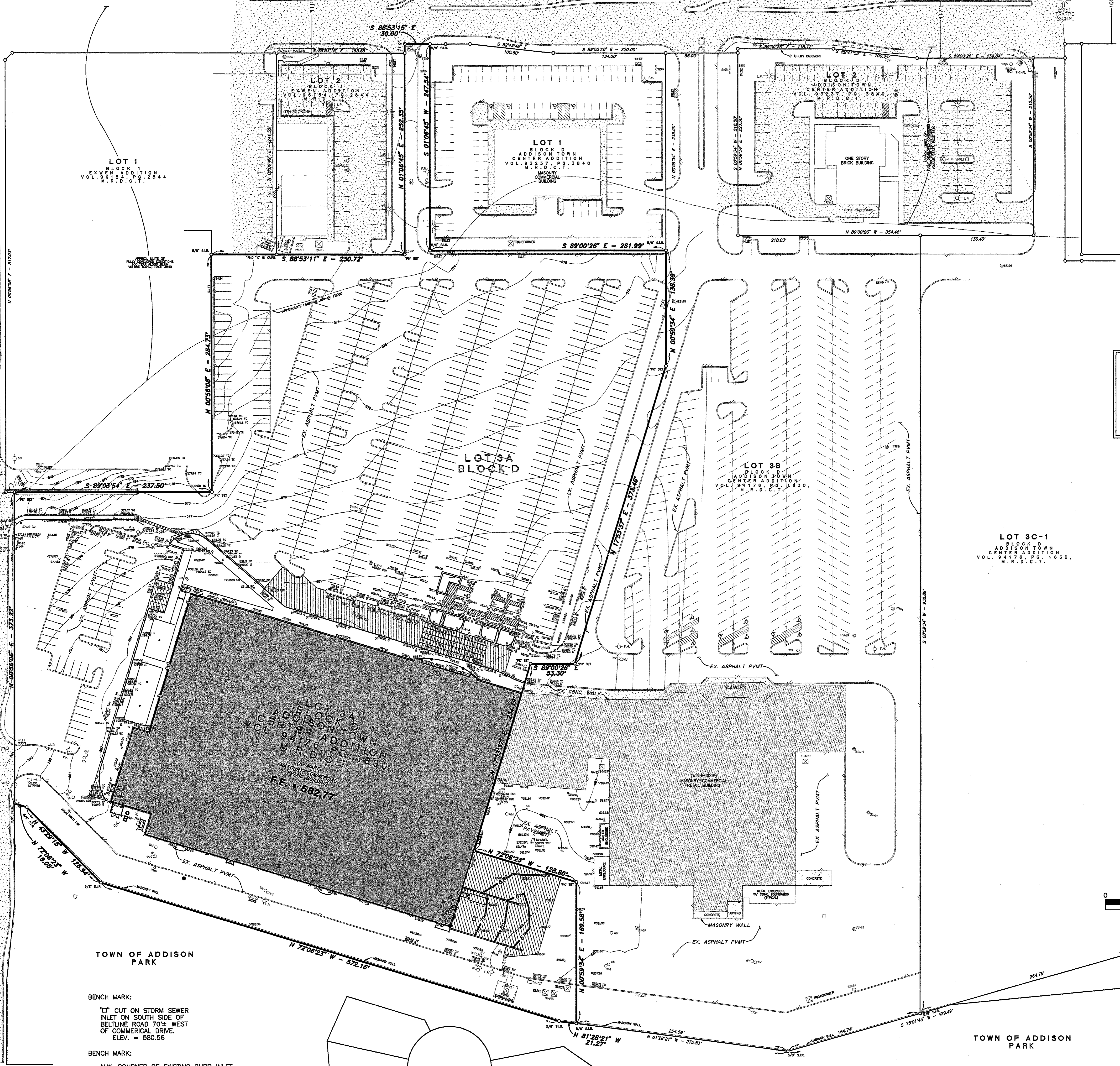

REFERENCE SHEET C-7 FOR NEW GRADING ADJACENT TO BUILDING. THIS SHEET FOR EXISTING OVERALL GRADING ONLY.

LEGEND

- ⊙ F.H. FIRE HYDRANT
 - ⊙ X SET CHISELED "X" SET
 - ⊙ F.X. CHISELED "X" FOUND
 - ⊙ F.I.R. IRON ROD FOUND (SIZE AS NOTED)
 - ⊙ S.I.R. IRON ROD SET (SIZE AS NOTED)
 - ⊙ U.P. OVERHEAD UTILITY POLE W/ GUY
 - ⊙ U.E. UNDERGROUND ELECTRIC OR TELEPHONE
 - ⊙ L.P. LIGHT POLE
 - ⊙ S.S.M.H. SANITARY SEWER MANHOLE
 - ⊙ C.O. SAN. SWR. CLEAN OUT
 - ⊙ G.V. GAS VALVE
 - ⊙ W.V. WATER VALVE
 - ⊙ T. TREE
- 69 — EXISTING CONTOURS
 — 67 — PROPOSED CONTOURS
 [59.75] PROPOSED SPOT ELEVATIONS

TARGET REVIEWED BY:

SITE DEVELOPMENT MANAGER	REVISION AND RESUBMIT	NOT REVIEWED	APPROVED
PROJECT ARCHITECT	REVISION AND RESUBMIT	NOT REVIEWED	APPROVED
PROJECT ENGINEER (M)	REVISION AND RESUBMIT	NOT REVIEWED	APPROVED
PROJECT ENGINEER (E)	REVISION AND RESUBMIT	NOT REVIEWED	APPROVED
PROJECT ENGINEER (S)	REVISION AND RESUBMIT	NOT REVIEWED	APPROVED

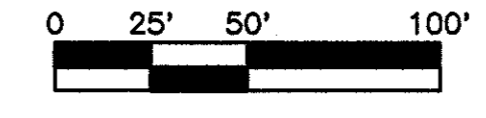

THE SEAL APPEARING ON THIS DOCUMENT WAS AUTHORIZED BY LAWRENCE A. CATES, P.E. 41838 ON 02-07-03



TOWN OF ADDISON PARK

TOWN OF ADDISON PARK

BENCH MARK:
 1" CUT ON STORM SEWER INLET ON SOUTH SIDE OF BELTLINE ROAD 70'± WEST OF COMMERCIAL DRIVE. ELEV. = 580.56

BENCH MARK:
 N.W. CORNER OF EXISTING CURB INLET LOCATED 575' WEST OF THE INTERSECTION OF BELT LINE ROAD AND BUSINESS AVENUE.

OVERALL GRADING PLAN						
TARGET						
MARSH LANE & BELTLINE ROAD						
THE TOWN OF ADDISON, TEXAS						
LAWRENCE A. CATES & ASSOC. CONSULTING ENGINEERS DALLAS, TEXAS						
DESIGN	DRAWN	DATE	SCALE	NOTES	FILE	NO.
LAC	LAC	10/02	1"=50'	D.P.	22051 GRADING	C-6