

BENCH MARK
 City of Addison G.P.S. Monument No. COA-3.
 Northing = 7032377.297
 Easting = 2472935.192
 Elevation = 585.24'
 WOOD STAKE

SITE BENCH MARK
 Cut square behind the back of curb line on the west end of an "Addison Town Center" storm drain inlet located on the north side of the outer loop drive at the northeast corner of the intersection of same with the most westerly entry drive from Belt Line Rd. (nearest to the southwest corner of subject property).
 Elevation = 574.29' (property).

WATER LINE NOTES:

- EXISTING WATER LINE INFORMATION WAS COMPILED FROM FIELD INFORMATION, CITY RECORDS, AND CONTRACTOR RECORDS AND MAY VARY FROM ACTUAL CONDITIONS.
- ALL WATER LINE CONSTRUCTION SHALL BE IN ACCORDANCE WITH TOWN OF ADDISON DETAILS AND SPECIFICATIONS.

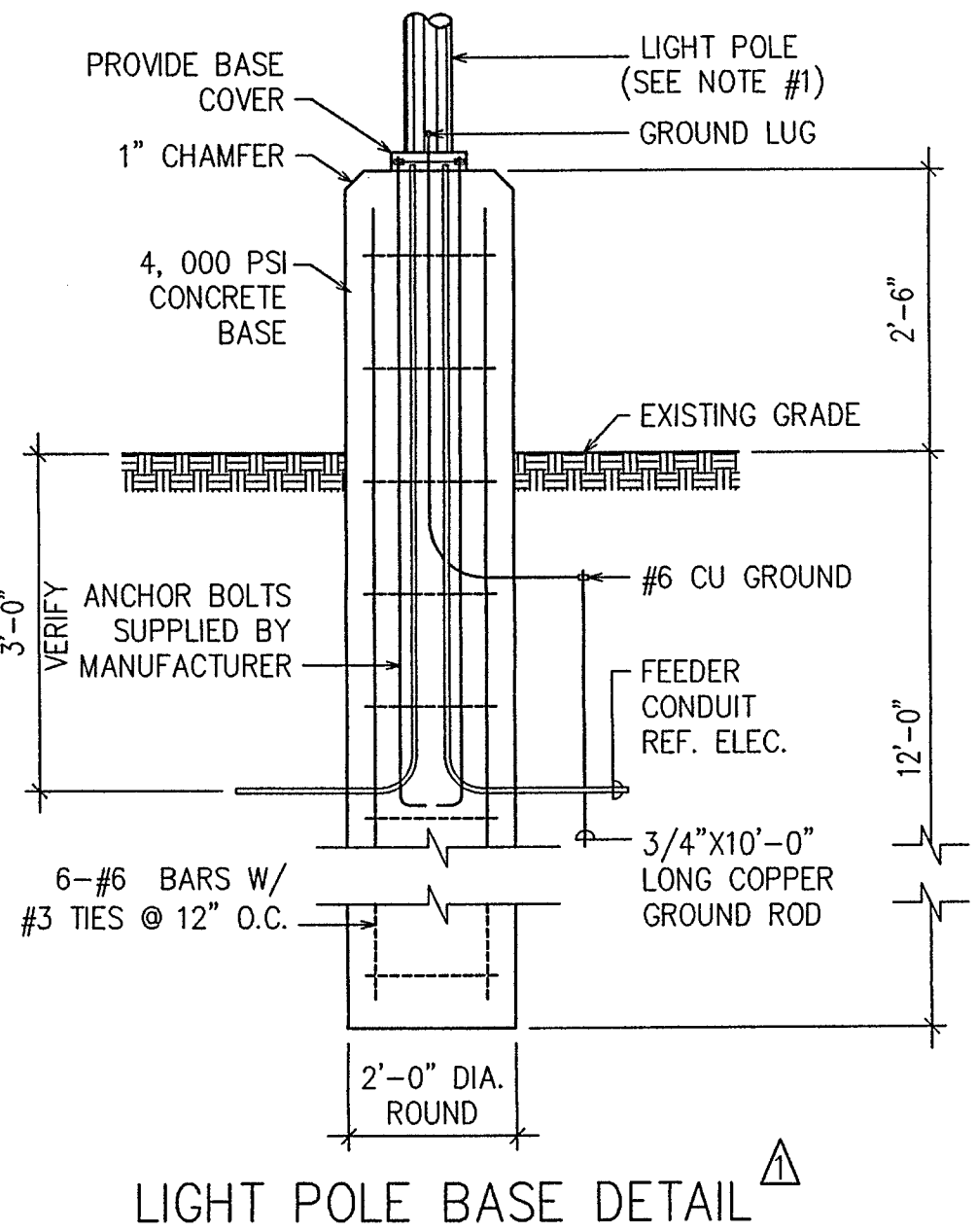
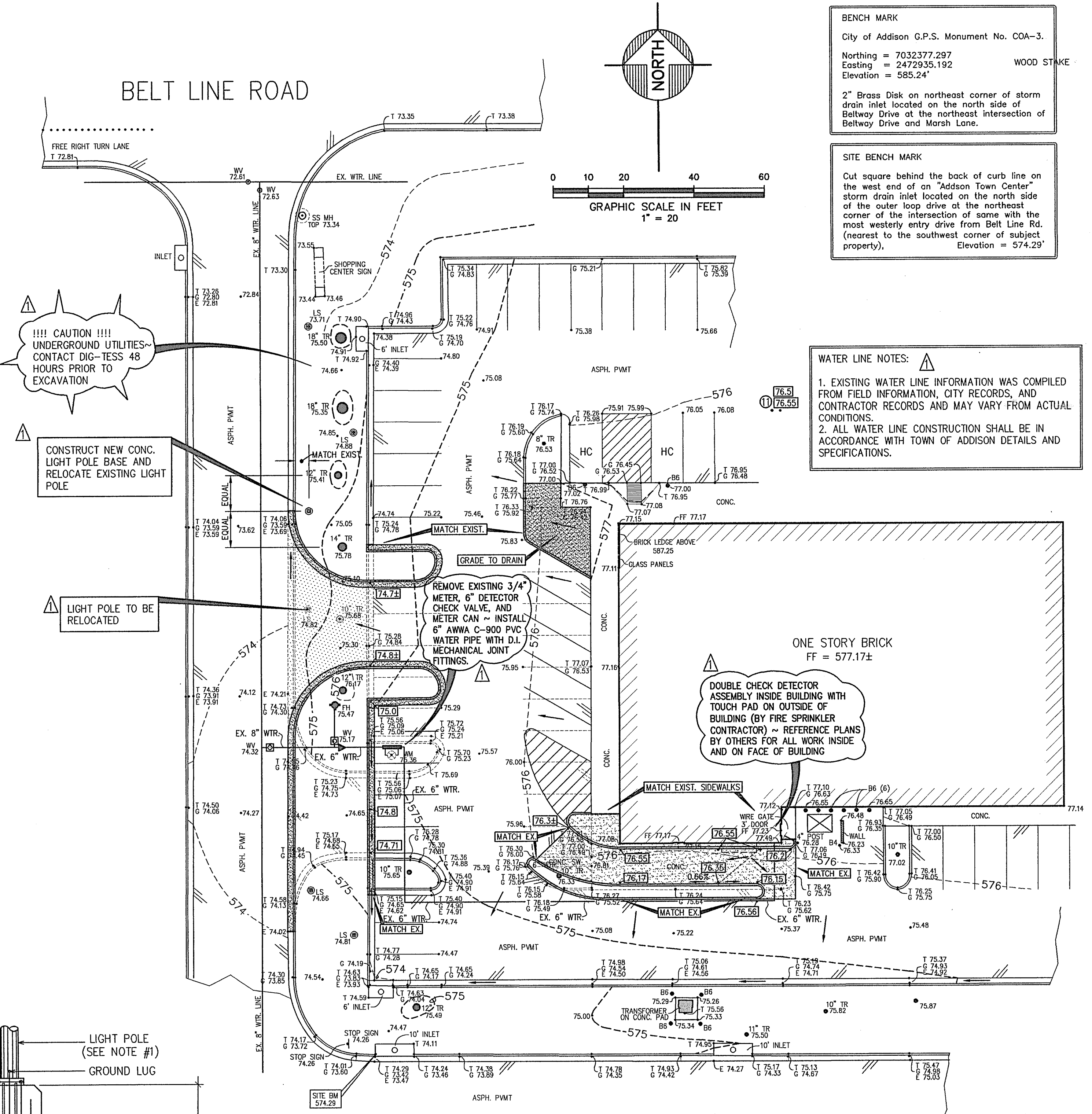
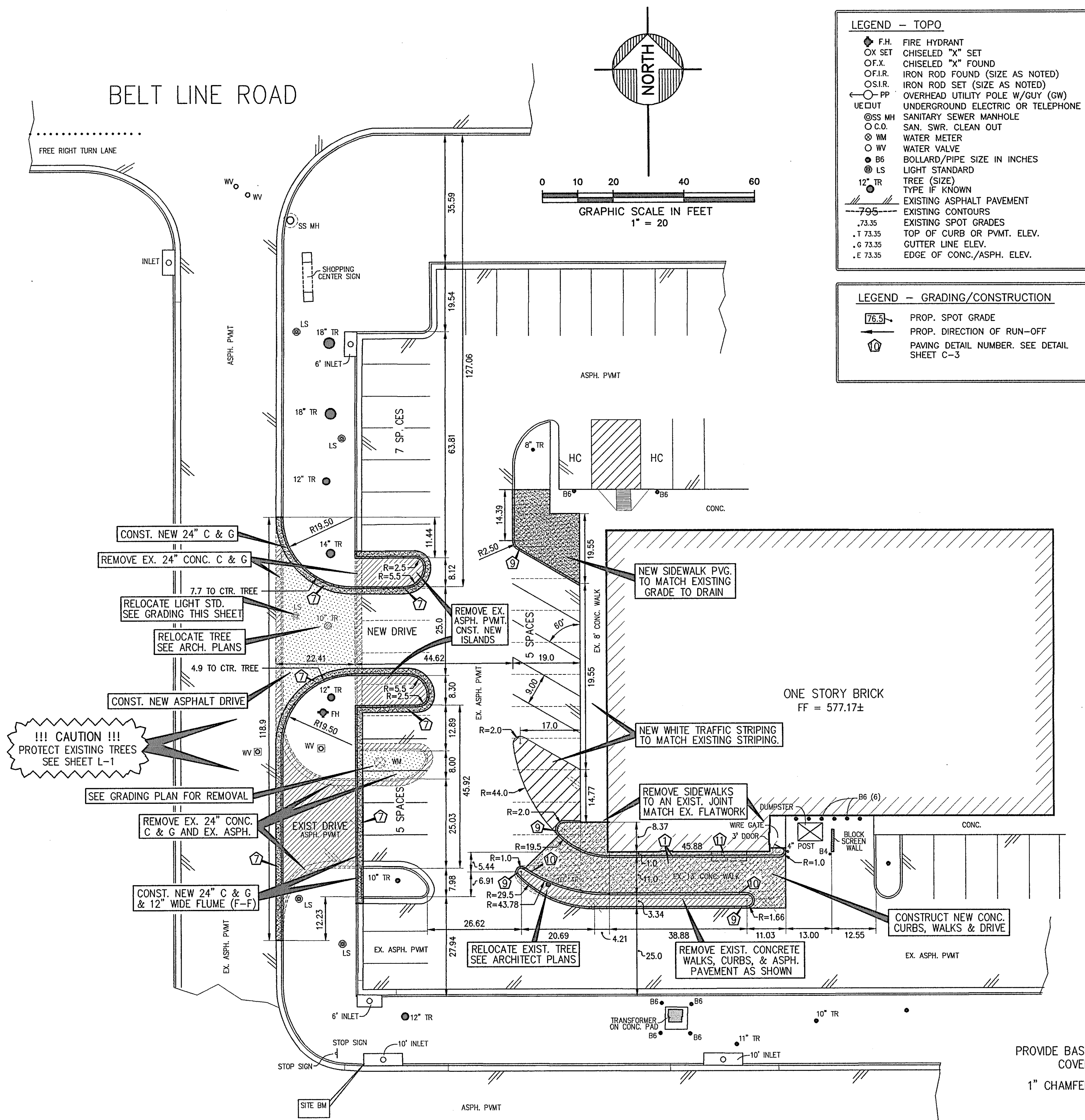

NOTES:

- CONTRACTOR AND/OR MANUFACTURER SHALL VERIFY THAT THE CONDITION OF THE RELOCATED LIGHT POLE IS SUITABLE FOR REUSE. NOTIFY ENGINEER OR ARCHITECT OF ANY DEFECTS PRIOR TO REUSE.

▲ - WATER LINE & LIGHT BASE ADDED 10/05/10