

BELT LINE ROAD

(111' DEDICATED PUBLIC RIGHT-OF-WAY)

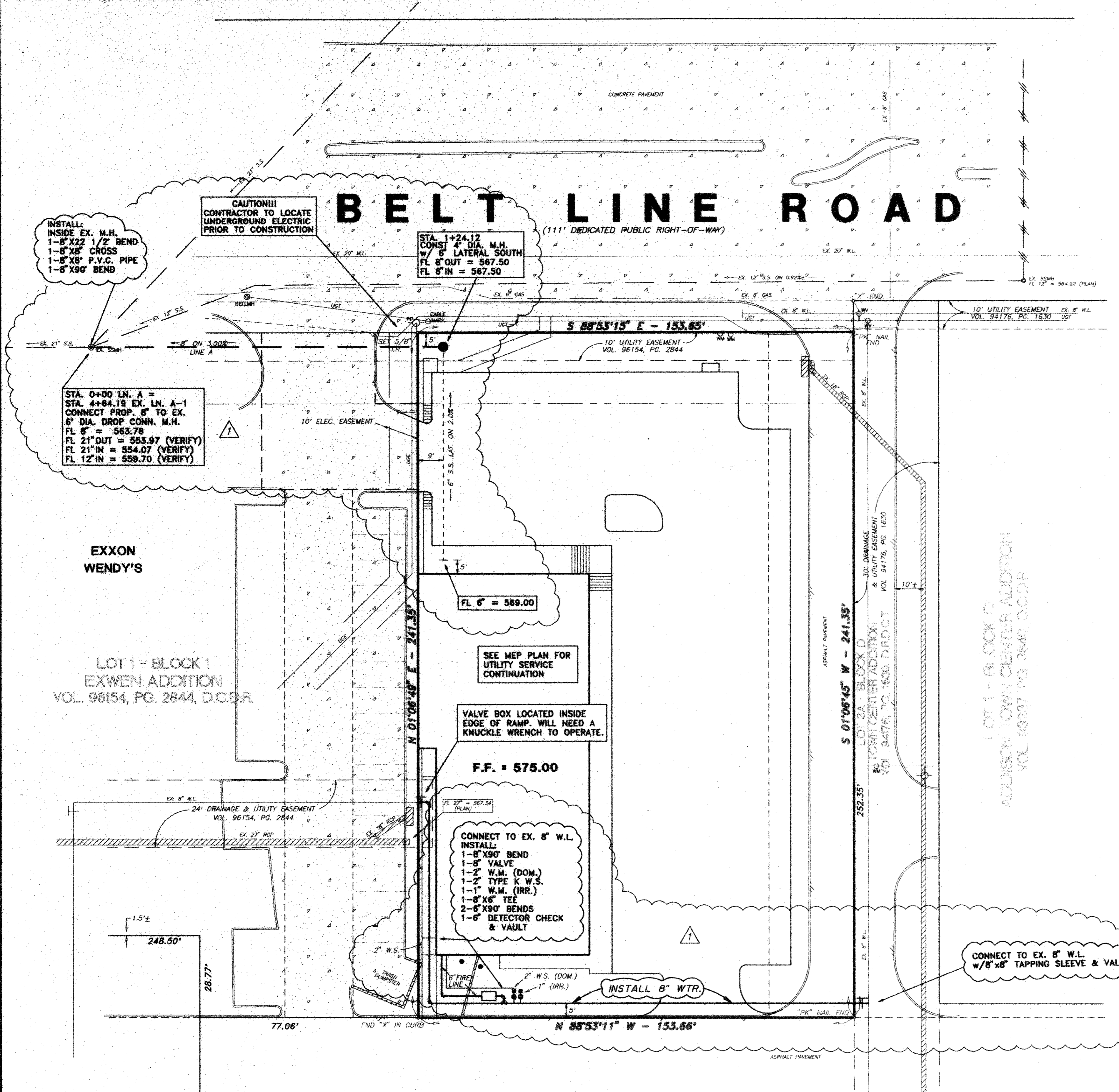

WATER LINE GENERAL NOTES

- ALL WORK AND MATERIALS, UNLESS OTHERWISE NOTED, SHALL CONFORM TO THE STANDARD SPECIFICATIONS FOR TOWN OF ADDISON.
- ALTERNATE - ALL 6", 8", 10" AND 12" WATER MAINS SHALL BE PVC ANWA C900, DR 18, CLASS 150 WATER PIPE. FOR PVC SERVICE TAPS 1" AND LARGER, TAPPING SADDLES SHALL BE USED.
- ALL WATER MAINS SHALL HAVE MINIMUM COVER AS FOLLOWS: 6", 8", 10", AND 12" 48" BELOW FINISHED PAVEMENT GRADE, OR 60" BELOW EXISTING OR FINISHED GRADE IN UNPAVED AREAS, OR AS REQUIRED TO CLEAR OTHER UTILITIES.
- FIRE HYDRANTS TO BE TOWN OF ADDISON APPROVED.
- VALVES TO BE TOWN OF ADDISON APPROVED.
- THE WATER METER BOX SHALL BE FURNISHED AND INSTALLED BY THE CONTRACTOR AFTER THE PAVING CONTRACTOR HAS COMPLETED THE FINE GRADING BEHIND THE BACK OF THE CURB. EACH SERVICE LOCATION WILL BE MARKED ON THE PAVEMENT OR CURB WITH A BLUE DOT BY THE UTILITY CONTRACTOR AND TIED TO PROPERTY CORNERS ON THE "RECORD DRAWINGS."
- THE CONTRACTOR SHALL FURNISH A MAINTENANCE BOND TO THE CITY TO RUN ONE (1) YEAR FROM THE DATE OF ACCEPTANCE OF THE SYSTEM BY THE CITY.
- THE CONTRACTOR SHALL BE RESPONSIBLE FOR PROVIDING "RECORD DRAWING" PLANS TO THE ENGINEER SHOWING THE LOCATION OF WATER SERVICES AND VALVES.
- FIRE HYDRANTS SHALL BE PAINTED AS PER TOWN OF ADDISON STANDARDS AND SPECIFICATIONS AND LOCATED IN A PROTECTED AREA WITH 6" CURB OR BOLLARDS.
- STEAMER NOZZLES ON FIRE HYDRANTS SHALL BE 18" ABOVE THE TOP OF THE CURB ON FINISHED GRADE, AND SHALL FACE THE CENTER OF THE FIRE LANE OR STREET. FIRE HYDRANTS SHALL USUALLY BE LOCATED FOUR (4) FEET, BUT NOT LESS THAN TWO (2) FEET NOR MORE THAN SIX (6) FEET, BEHIND THE CURB.
- ALL WATER LINES SHALL BE HYDROSTATICALLY TESTED PER TOWN OF ADDISON STANDARDS AND SPECIFICATIONS.
- ALL WATER LINES SHALL BE STERILIZED PER TOWN OF ADDISON STANDARDS AND SPECIFICATIONS.
- ALL METER BOXES SHALL BE LOCATED IN NON-TRAFFIC AREAS AND PROTECTED BY 6" CURB OR BOLLARDS.
- THE HORIZONTAL AND VERTICAL LOCATIONS OF EXISTING SUBSURFACE UTILITIES HAVE BEEN DETERMINED FROM RECORD DRAWINGS. THE CONTRACTOR SHALL VERIFY THAT NECESSARY CLEARANCES BETWEEN EXISTING AND PROPOSED UTILITIES EXIST PRIOR TO THE CONSTRUCTION OF ANY SUCH CROSSING.
- UTILITY TRENCHES SHALL BE BACKFILLED WITH MATERIAL PER TOWN OF ADDISON SPECIFICATIONS.
- ANCHOR FITTINGS SHALL BE USED TO ATTACH FIRE HYDRANTS.
- ALL WATER SERVICES OUTSIDE OF EASEMENTS SHALL BE INSTALLED BY A PLUMBER.
- CONTRACTOR TO INCLUDE ALL CITY WATER AND SEWER FEES IN BID. PAY CITY IMPACT FEES FOR WATER & S.S.

SANITARY SEWER GENERAL NOTES

- ALL WORK, UNLESS OTHERWISE NOTED, SHALL CONFORM TO THE TOWN OF ADDISON STANDARD SPECIFICATIONS.
- THE HORIZONTAL AND VERTICAL LOCATIONS OF EXISTING SUBSURFACE UTILITIES HAVE BEEN DETERMINED FROM DATA RECORDED BY OTHERS. CONTRACTOR SHALL VERIFY THAT NECESSARY CROSSING CLEARANCES BETWEEN EXISTING AND PROPOSED UTILITIES EXIST PRIOR TO CONSTRUCTION OF ANY SUCH CROSSING.
- CONTRACTOR SHALL COORDINATE WITH THE OWNER, ENGINEER OR HIS REPRESENTATIVE AND CITY REPRESENTATIVE REGARDING AND DEVIATIONS FROM THESE PLANS.
- CONTRACTOR SHALL MAINTAIN ONE SET OF RECORD DRAWINGS (AS BUILT) ON SITE WHICH WILL BE SUBMITTED TO THE ENGINEER UPON COMPLETION OF THIS PROJECT.
- IT WILL BE THE RESPONSIBILITY OF THE CONTRACTOR TO PROTECT ALL PUBLIC UTILITIES IN THE CONSTRUCTION OF THIS PROJECT; ALL MANHOLES, CLEANOUTS, VALVE BOXES, FIRE HYDRANTS, SEWER LATERALS, WATER SERVICE, ETC.
- THE CONTRACTOR SHALL SET UTILITIES TO PROPER LINE AND GRADE PRIOR TO THE PLACING OF PERMANENT PAVEMENT.
- SANITARY SEWER PIPE SHALL CONFORM TO CITY SPECIFICATIONS AND SHALL BE MANUFACTURED FROM ONE OF THE FOLLOWING MATERIALS:
 - Polyvinyl/Chloride (PVC) ASTM D 3034 SDR 35 Diameter 4" - 15"
- SANITARY SEWER PIPE MUST BE KEPT CLEAR OF BROKEN CONCRETE, DIRT OR ANY OTHER DEBRIS RESULTING FROM CONSTRUCTION OPERATIONS.
- ALL SANITARY SEWER MAINS ARE TO HAVE 1'-21" JOINT CENTERED ON EITHER SIDE OF WATER MAINS WHERE CROSSING OCCUR.
- CONTRACTOR SHALL TIE A 1" WIDE PIECE OF RED PLASTIC FLAGGING TO THE END OF SEWER SERVICE AND SHALL LEAVE A MINIMUM OF 36" OF FLAGGING EXPOSED AFTER BACKFILL. AFTER CURB AND PAVING IS COMPLETED, CONTRACTOR SHALL MARK THE LOCATION OF THE SEWER SERVICE ON THE CURB IN ACCORDANCE WITH THE STANDARD CITY SPECIFICATIONS.
- THE CONTRACTOR SHALL FURNISH A MAINTENANCE BOND TO THE CITY TO RUN 1 YEAR FROM THE DATE OF FINAL ACCEPTANCE OF THE SYSTEM BY THE TOWN OF ADDISON.
- ALL SANITARY SEWER LATERALS SHALL BE SIZED AND LOCATED AS SHOWN.
- ALL SANITARY SEWER LATERALS LOCATED OUTSIDE OF ESMTS SHALL BE INSTALLED BY A PLUMBER.
- CONTRACTOR TO INCLUDE ALL REQD. BONDS, TAP FEES, CAMERA FEES IN PROPOSAL.

AS BUILT
DATE 1/8 Jun 98

THE SEAL APPEARING ON THIS DOCUMENT WAS AUTHORIZED BY LAWRENCE A. CATES, P.E. 41838 ON 06-18-98

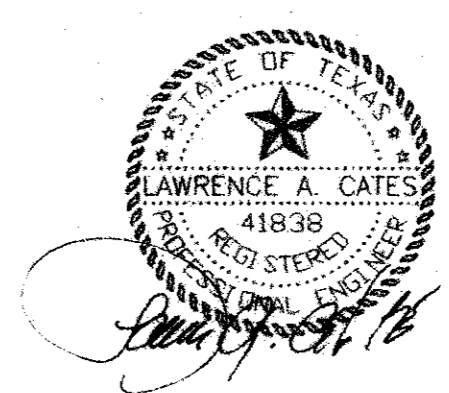

BENCH MARK:
N.W. CORNER OF EXISTING CURB INLET LOCATED ON THE SOUTH SIDE OF BELT LINE ROAD. INLET LOCATED 575' WEST OF THE INTERSECTION OF BELT LINE ROAD AND BUSINESS AVENUE.
ELEV. 573.06'

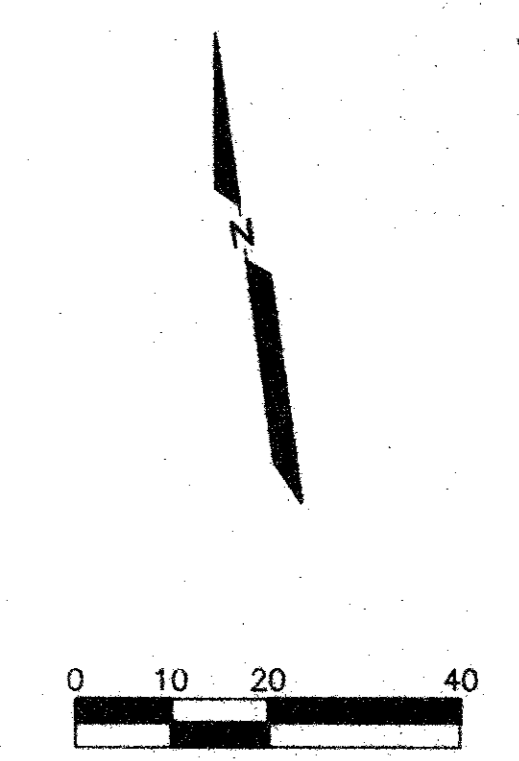

2	6/16/98	AS BUILT				
1	11/15/97	REVISE SANITARY SEWER & WATER				
REV. DATE	REVISIONS					
WATER & SANITARY SEWER PLAN						
LOT 2, BLOCK 1 - EXWEN ADDITION						
ADDISON TOWN CENTER						
ADDISON, TEXAS						
LAWRENCE A. CATES & ASSOC., INC. CONSULTING ENGINEERS 14200 MIDWAY ROAD, SUITE 122 (972) 385-2272 DALLAS, TEXAS						
DESIGN	DRAWN	DATE	SCALE	NOTES	FILE	NO.
LAC	LAC	5/14/97	1"=20'	D.P.	97028 WATSEW	C-5