

# BELT LINE ROAD

## STABILIZED CONSTRUCTION ACCESS

A STABILIZED CONSTRUCTION ACCESS ENTRANCE APPLIES TO POINTS OF CONSTRUCTION INGRESS AND EGRESS WHERE SEDIMENT MAY BE TRACKED OR FLOW OFF OF THE CONSTRUCTION SITE.

A STABILIZED CONSTRUCTION ACCESS ENTRANCE WILL BE INSTALLED AT THE LOCATION SHOWN ON THE PLAN. THIS ENTRANCE SHALL CONSIST OF A FILTER FABRIC COVERED BY A MINIMUM OF 8" OF SUITABLE ROCK OR CRUSHED STONE.

THE ENTRANCE SHALL BE MAINTAINED IN A CONDITION WHICH WILL PREVENT THE TRACKING OR FLOWING OF SEDIMENT ONTO PUBLIC RIGHTS-OF-WAY. THIS MAY REQUIRE PERIODIC TOP DRESSING WITH ADDITIONAL MATERIAL OR ADDITIONAL LENGTH AS CONDITIONS DEMAND AND REPAIR AND/OR CLEANOUT OF ANY MEASURES USED TO TRAP SEDIMENT. ALL SEDIMENT SPILLED, DROPPED WASHED OR TRACKED ONTO PUBLIC RIGHTS-OF-WAY MUST BE REMOVED IMMEDIATELY.

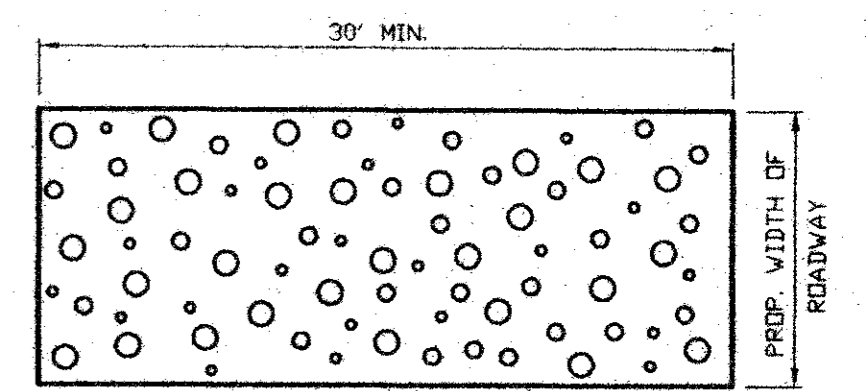

STABILIZED CONSTRUCTION ACCESS DETAIL

## CONSTRUCTION SEQUENCE

1. OBTAIN GRADING PERMIT.
2. INSTALL ALL EROSION CONTROL MEASURES AND DEVICES BEFORE CLEARING SITE IF POSSIBLE.
3. CLEAR SITE.
4. INSTALL ANY REMAINING CONTROL MEASURES AND DEVICES NOT INSTALLED PRIOR TO SITE CLEARING.
5. GRADE SITE.
6. INSTALL ALL UNDERGROUND UTILITIES.
  - A) INSTALL HAYBALES AROUND CATCH BASINS AND INLETS.
7. INSTALL PAVEMENT.
8. RESTORE AND HYDROMULCH WITH BERMUDA GRASS ALL AREAS OUTSIDE CONSTRUCTION LIMITS DISTURBED DURING CONSTRUCTION.
9. INSPECT AND MAINTAIN ALL EROSION CONTROL MEASURES AND DEVICES AFTER EACH RAIN AND FOR THE DURATION OF THE PROJECT.
10. CONTRACTOR TO PROVIDE ADDITIONAL EROSION CONTROL AS NEEDED OR REQUESTED BY THE ENGINEER OR THE CITY IF PROPOSED EROSION CONTROL PROVES INSUFFICIENT.

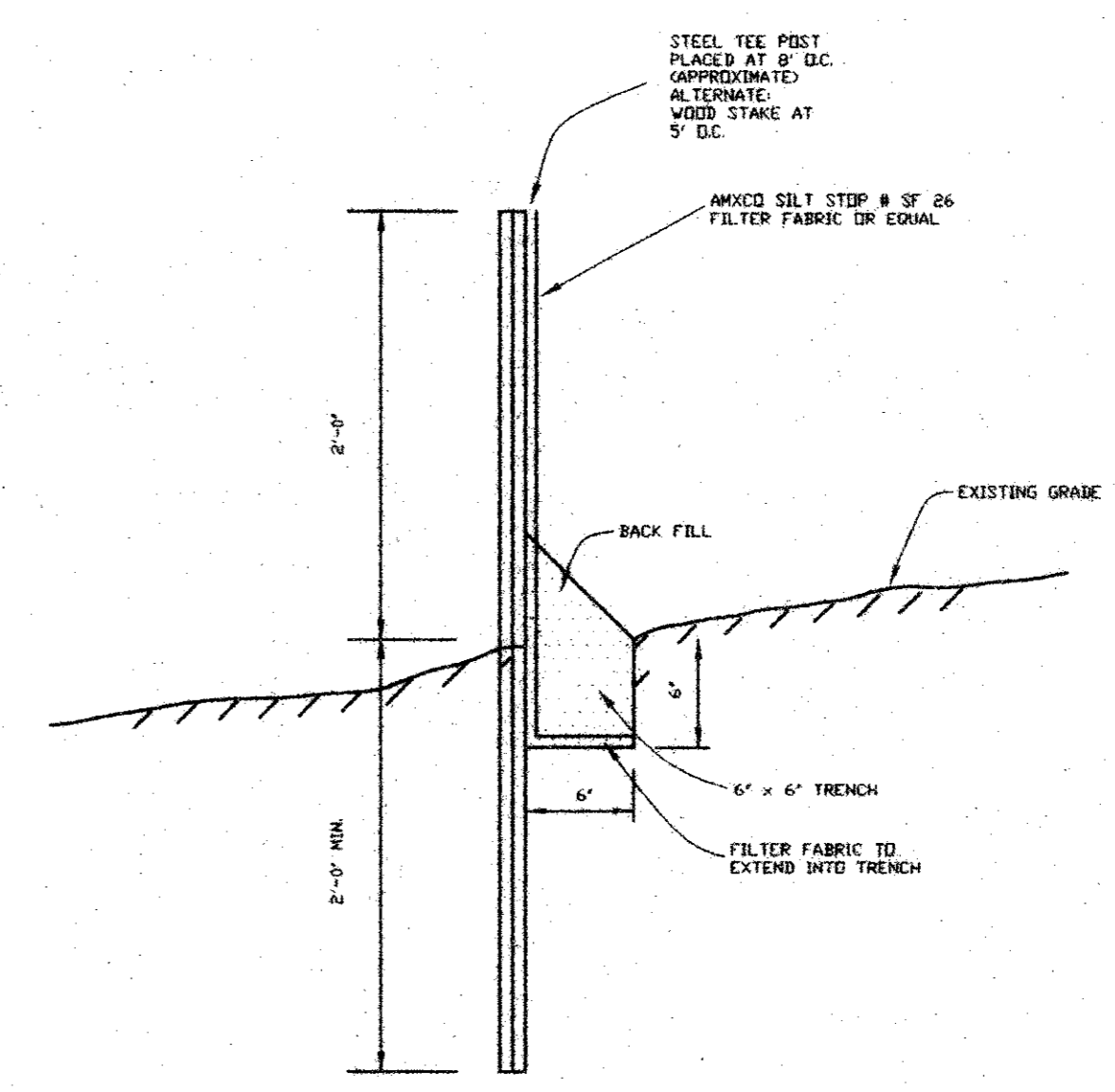

EROSION CONTROL FENCE  
N.T.S.

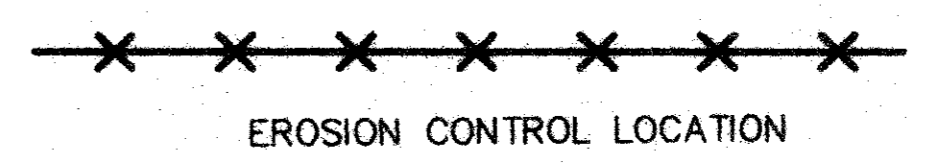

EROSION CONTROL LOCATION

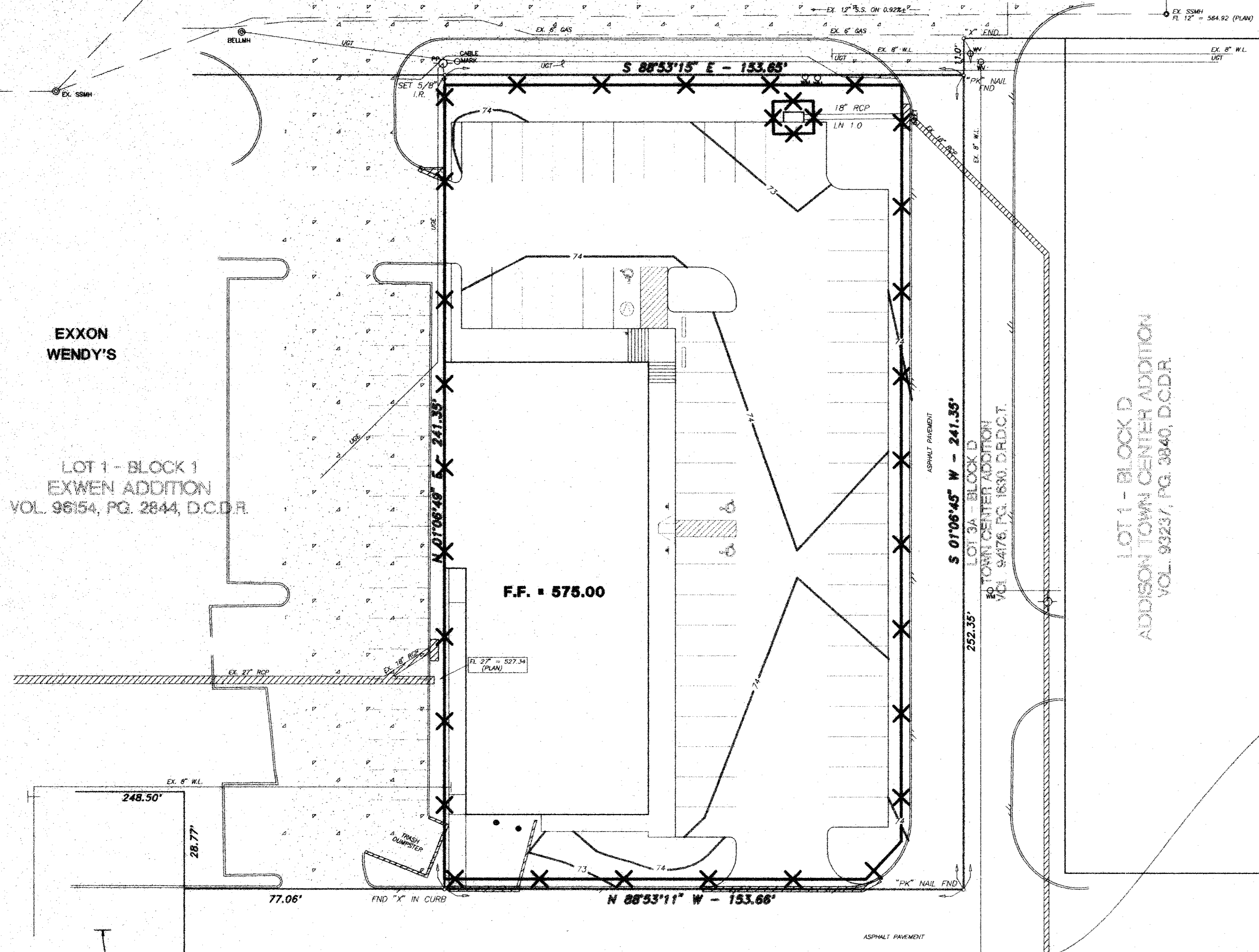
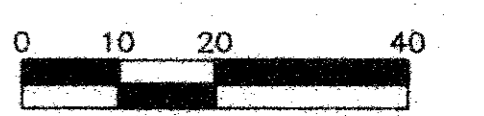

F.F. = 575.00

LOT 1 - BLOCK D  
ADDISON TOWN CENTER ADDITION  
VOL. 93237, PG. 3840, D.C.D.R.

BENCH MARK:  
N.W. CORNER OF EXISTING CURB INLET LOCATED ON THE SOUTH SIDE OF BELT LINE ROAD. INLET LOCATED 575' WEST OF THE INTERSECTION OF BELT LINE ROAD AND BUSINESS AVENUE.  
ELEV. 573.06'

AS BUILT  
DATE 13 Jun 98

THE SEAL APPEARING ON THIS DOCUMENT WAS AUTHORIZED BY LAWRENCE A. CATES, P.E. 41838 ON 09-17-97

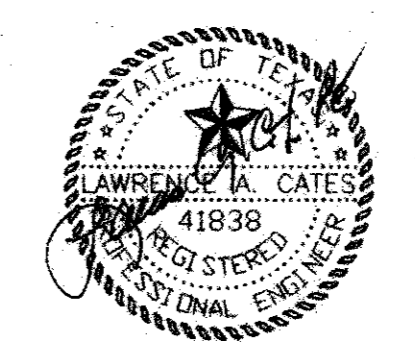

REV	DATE	REMARKS				
<b>EROSION CONTROL PLAN</b>						
LOT 2, BLOCK 1 - EXWEN ADDITION						
ADDISON TOWN CENTER						
ADDISON, TEXAS						
LAWRENCE A. CATES & ASSOC., INC. CONSULTING ENGINEERS 14200 MIDWAY ROAD, SUITE 122 (972) 385-2272 DALLAS, TEXAS						
DESIGN	DRAWN	DATE	SCALE	NOTES	FILE	NO.
LAC	LAC	5/14/97	1"=20'	D.P.	97028	C-6