

TYPICAL SECTION
NO SCALE

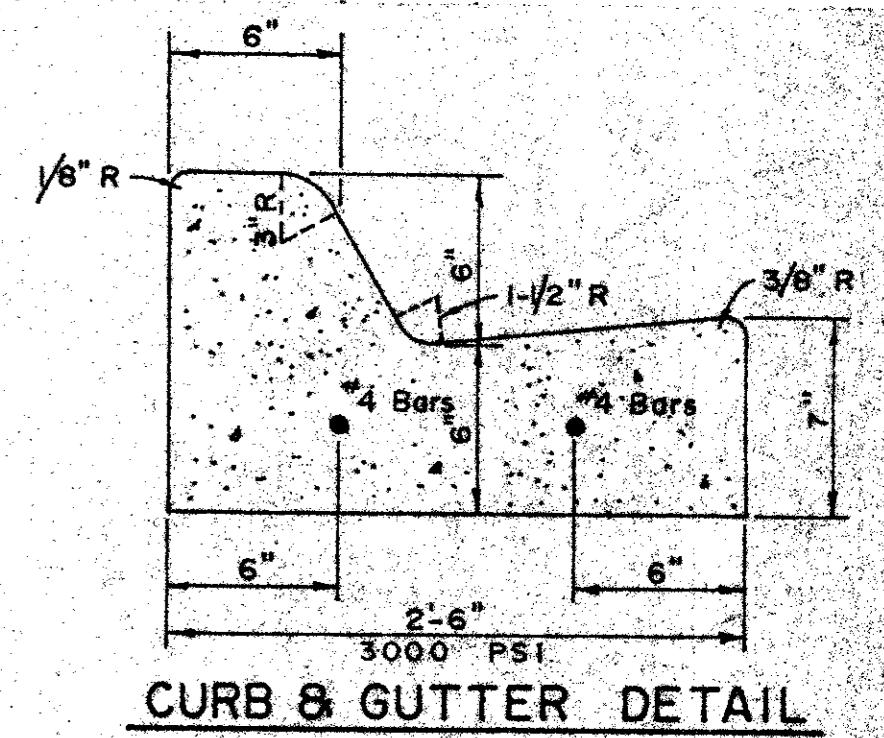

CURB & GUTTER DETAIL

NOTE:
Paving & subgrade preparation and materials to be installed in accordance with City of Dallas general specifications and standards.

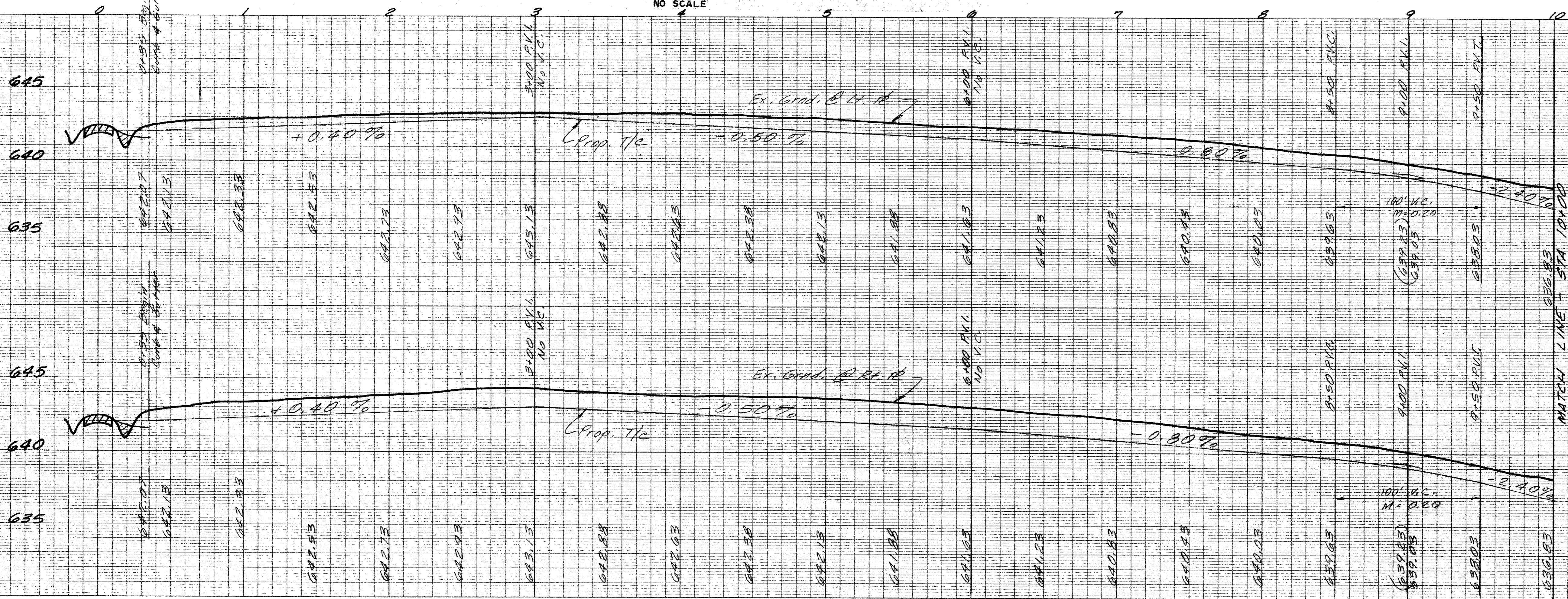

NO. 1265-PLAN PROFILE PLATE A
"CLEARPRINT PAPER CO."
MADE IN U.S.A.

BENCH MARK: Bolt in Brazos Power Pole
(No. 16-12-0) on the south side
of Keller Springs Road, ± 350'
west of the west line of Ledge
Mont Lane. Elev. 636.67

PAVING PLANS		HARRIS ROAD	
CITY OF ADDISON			
DALLAS COUNTY, TEXAS			
THREADGILL - DOWDEY and ASSOCIATES			
CONSULTING ENGINEERS DALLAS, TEXAS			
DESIGN	DRAWN	CHECKED	DATE
J.G.B.	RE.	J.C.H.	1-78
SCALE	JOB	SHEET	
1/4" = 1'-0"	124V	192-E 1/5	

MATCH LINE - STA. 10+00

MATCH LINE - STA. 20+00

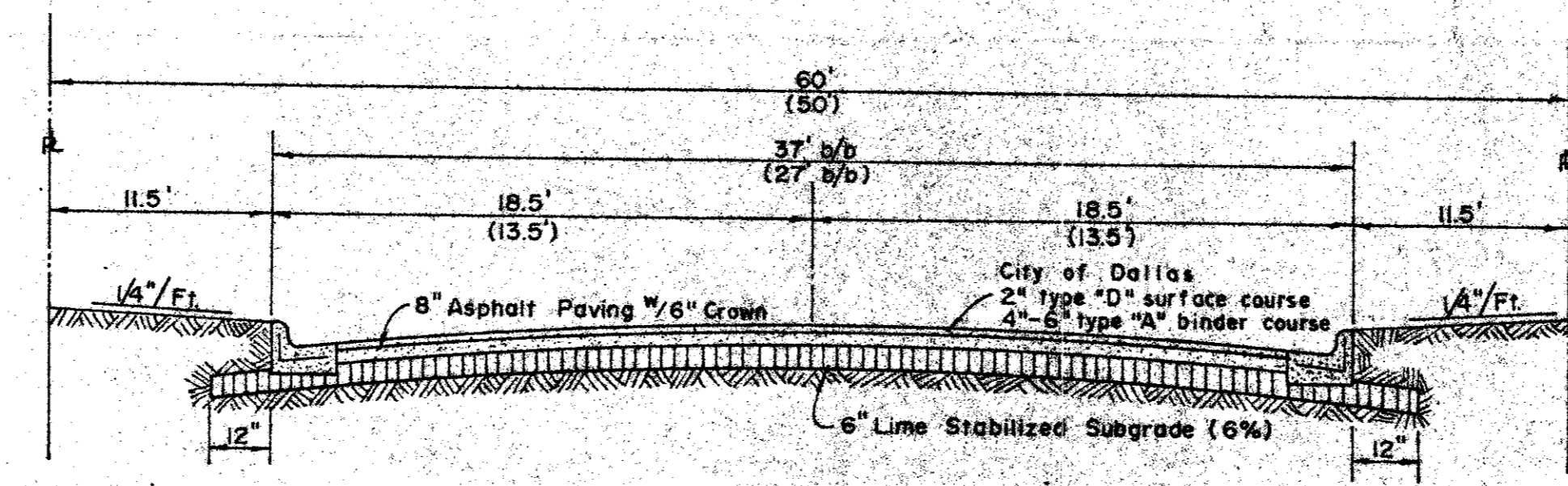
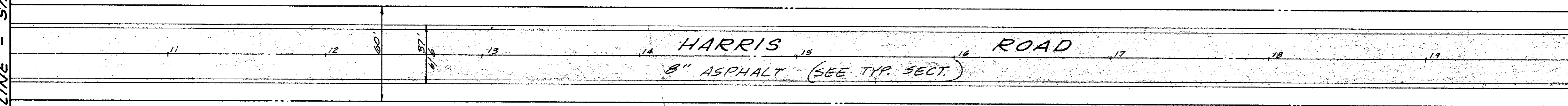

TYPICAL SECTION
NO SCALE

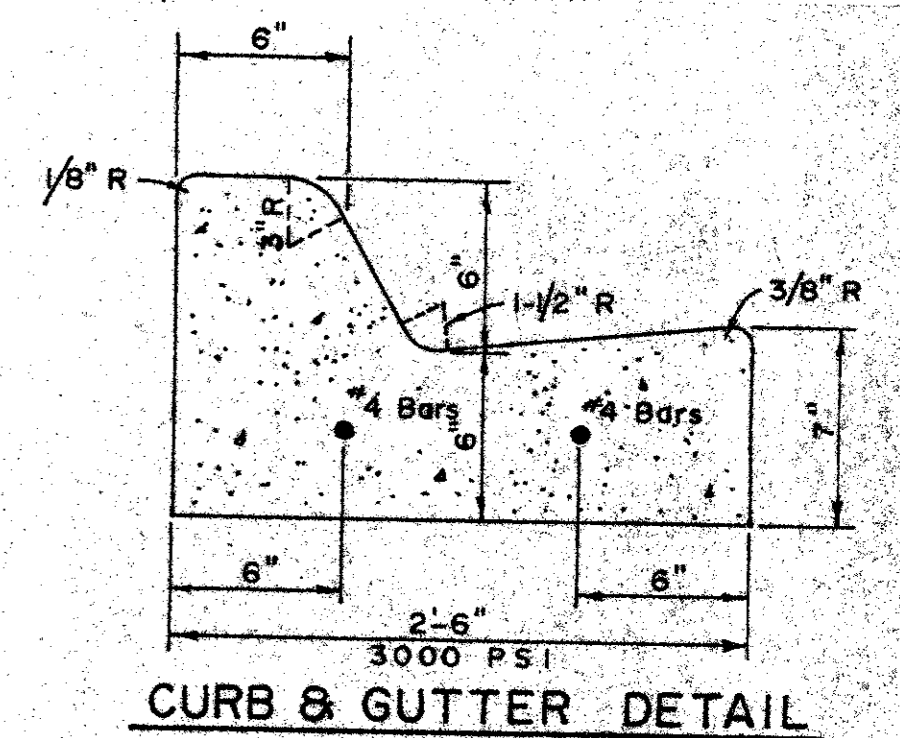

NOTE:
Paving & subgrade preparation and materials to be installed in accordance with City of Dallas general specifications and standards.

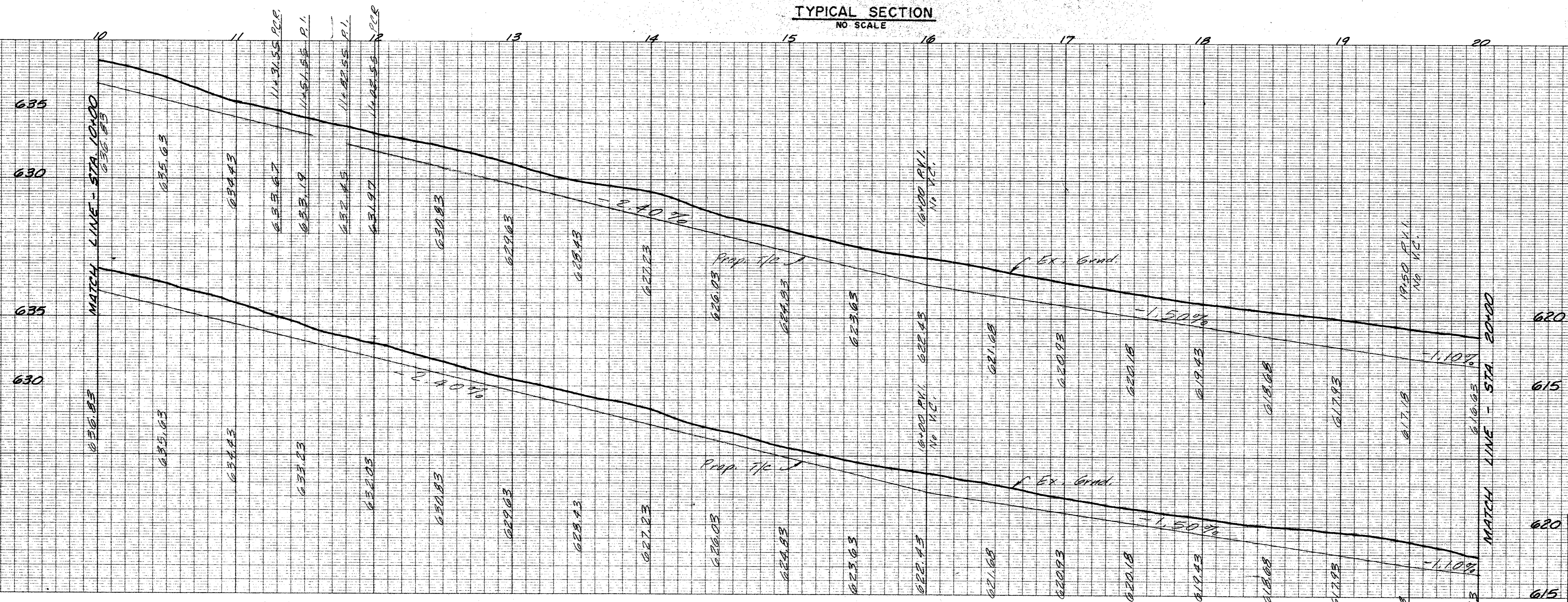

NO. 1305 - PLAN PROFILE PLATE A
"CLEARPRINT PAPER CO."
MADE IN U.S.A.

BENCH MARK: Bolt in Brazos Power Pole (No. A6-12-G) on the south side of Keller Springs Road, ±350' west of the west line of Ledge West Lane. Elev. 636.67

PAVING PLANS							
HARRIS ROAD							
CITY OF ADDISON							
DALLAS COUNTY, TEXAS							
THREADGILL - DOWDEY and ASSOCIATES							
CONSULTING ENGINEERS DALLAS, TEXAS							
DESIGN	DRAWN	CHECKED	DATE	SCALE	JOB	SHEET	
J.G.B.	R.E.	J.C.H.	1-78	1/4" = 1'-0"	492-E	2/5	

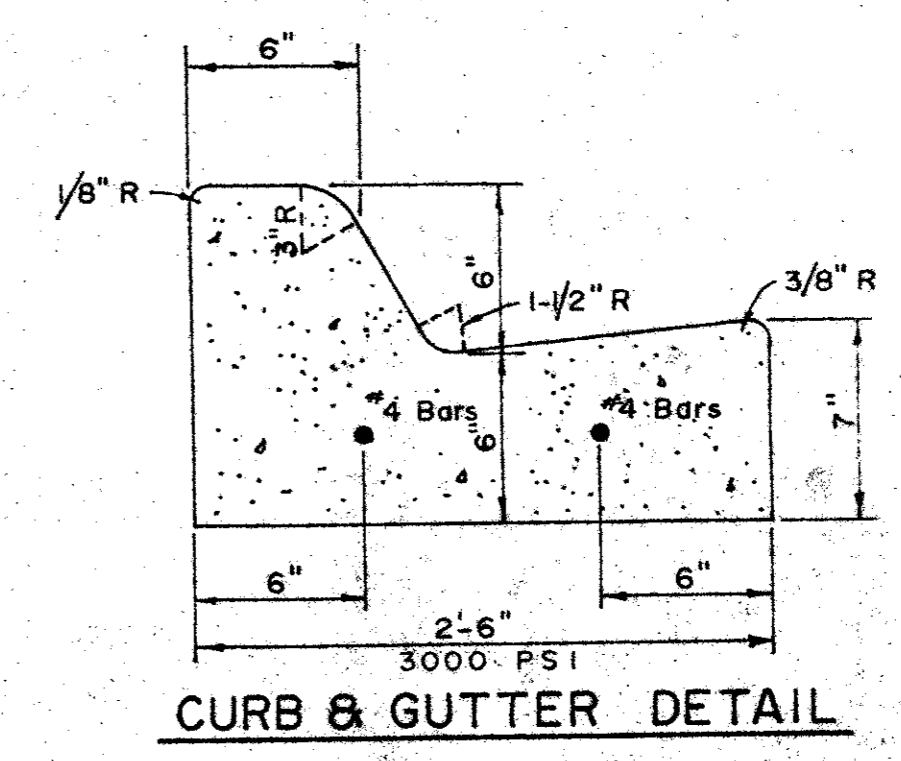
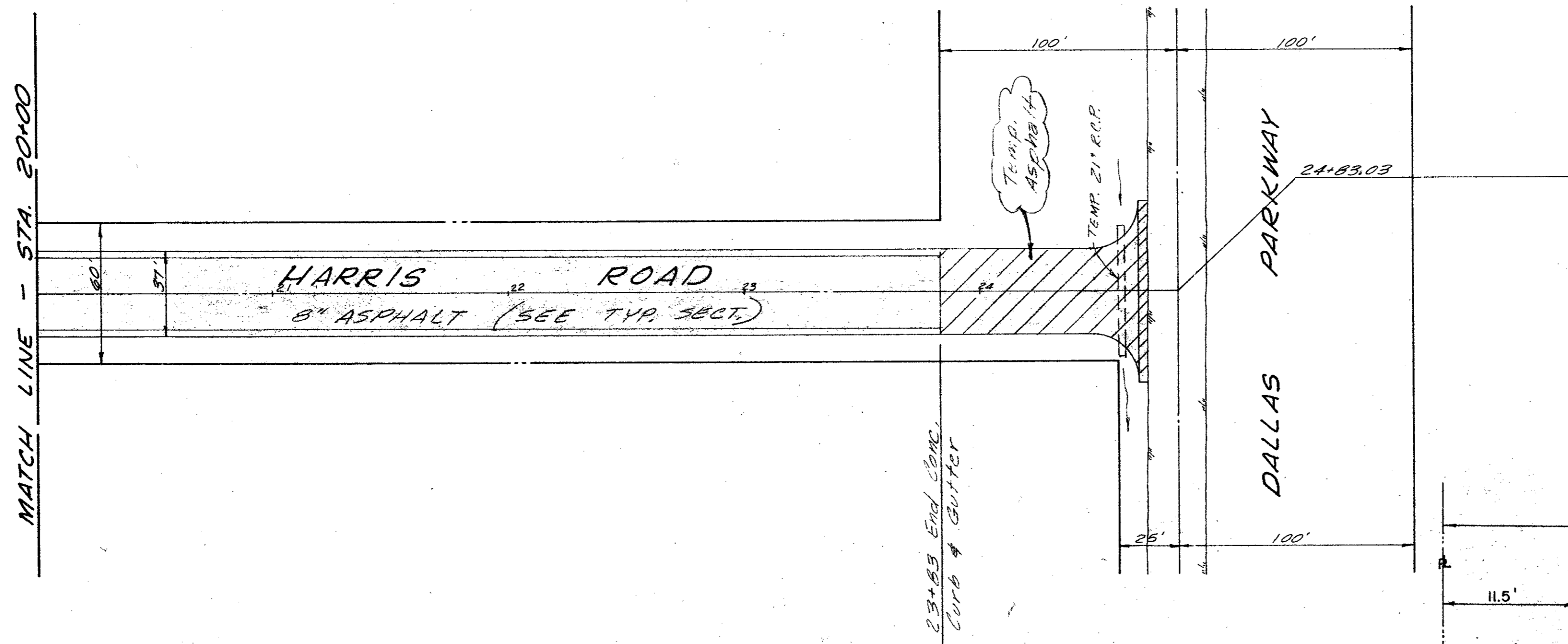

NOTE:
Paving & subgrade preparation and materials to be installed in accordance with City of Dallas general specifications and standards.

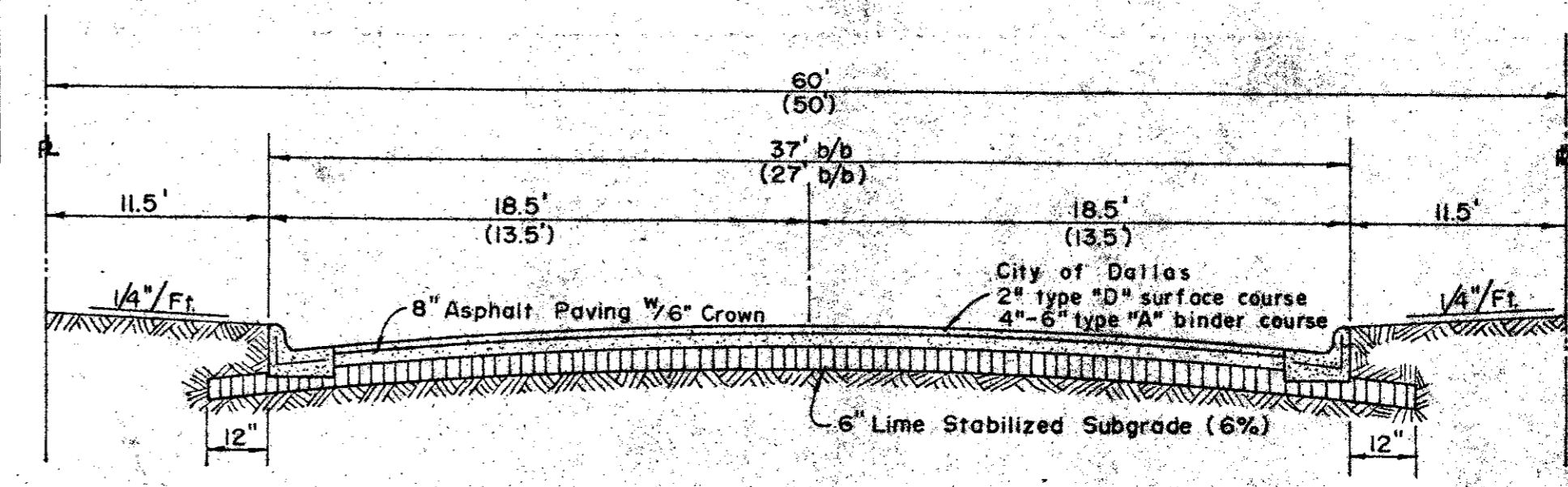

TYPICAL SECTION
NO SCALE

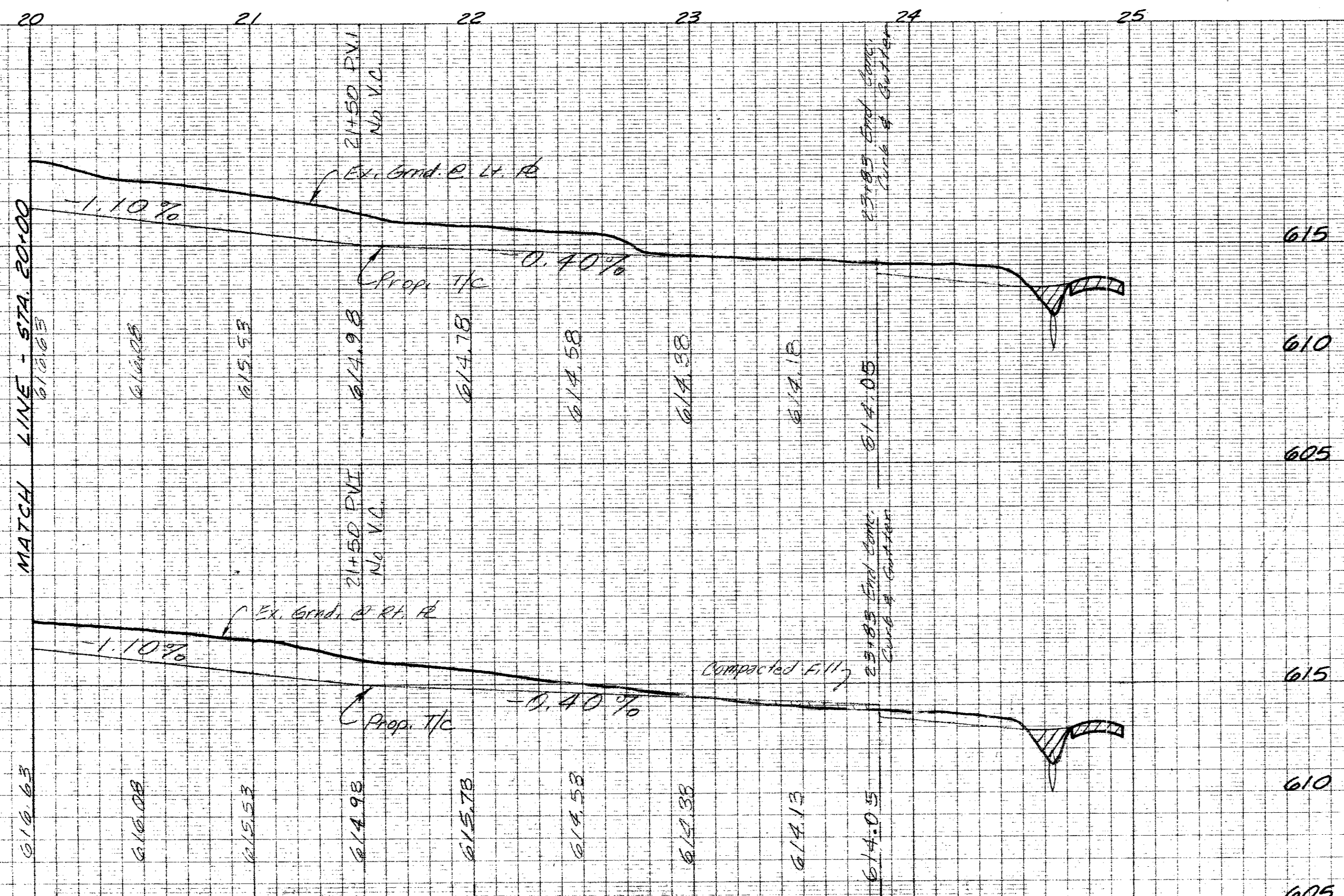

AS BUILT
AUG. 13, 1979

NO. 1255-PLAN PROFILE PLATE A
"CLEARPRINT PAPER CO."
MADE IN U.S.A.

BY	DATE	CHECKED	DESCRIPTION OF REVISION
JCM	10/78	JCM	RAISED PAVING ~ 22+00 to 23+83
RE	3/79	J.C.B.	Moved PVI to Sta. 21+50 - Raised Paving

BENCH MARK: Bolt in Brazos Power Pole (No. A6-12-6) on the south side of Keller Springs Road, ± 350' west of the west line of Ledge West Lane. Elev. 636.67

PAVING PLANS
HARRIS ROAD
CITY OF ADDISON
DALLAS COUNTY, TEXAS

THREADGILL & DOWDEY and ASSOCIATES
CONSULTING ENGINEERS
DALLAS, TEXAS

DESIGN	DRAWN	CHECKED	DATE	SCALE	JOB	SHEET
J.G.B.	R.E.	J.C.H.	1-78	1/4" = 40'	A92-E	3/5

PLATE No.

CONNECT TO EX. 24" D.I. WATER
CONCRETE Cyl.

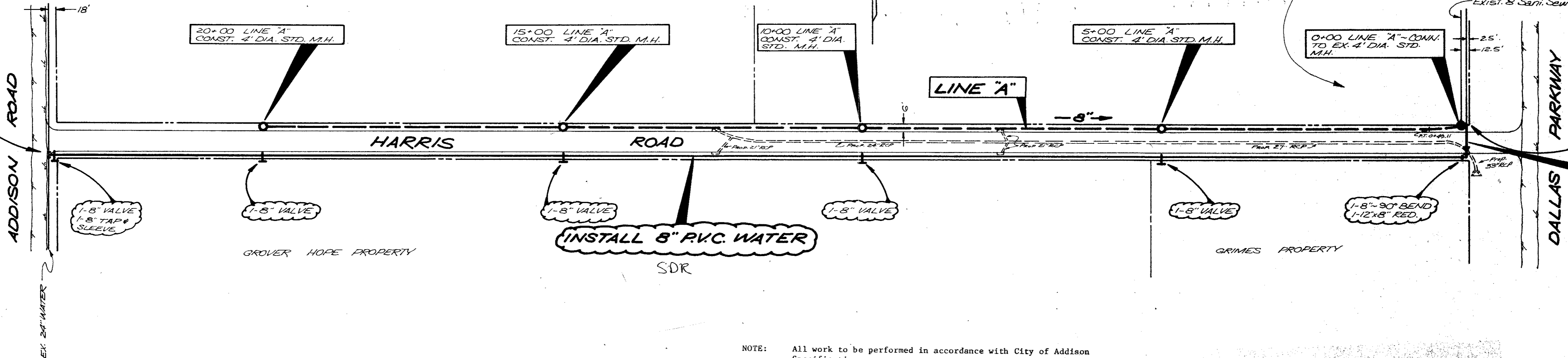

- NOTE: All work to be performed in accordance with City of Addison Specifications
- NOTE: Water Valve Riser Boxes and Sanitary Sewer Cleanouts shall have a 18" x 18" x 6" concrete pad poured around top.
- NOTE: Municipal water main distribution pipe 12" in diameter and less shall be P.V.C. with integral thickened wall bells and shall be a minimum of 150 P.S.I. pressure classification S.D.R. - 18.

- NOTE: Number 16 copper plastic locator wire shall be laid on top of P.V.C. water pipe and be connected to all fire hydrants and valves, in accordance with City of Addison specifications. (Alt. - Locator tape may be laid in pipe trench).
- NOTE: Water & Sewer line embedment shall be 6" sand cushion on all sides of pipe. Remaining trench shall be backfilled and compacted with "select" material in accordance with City of Addison Specifications.

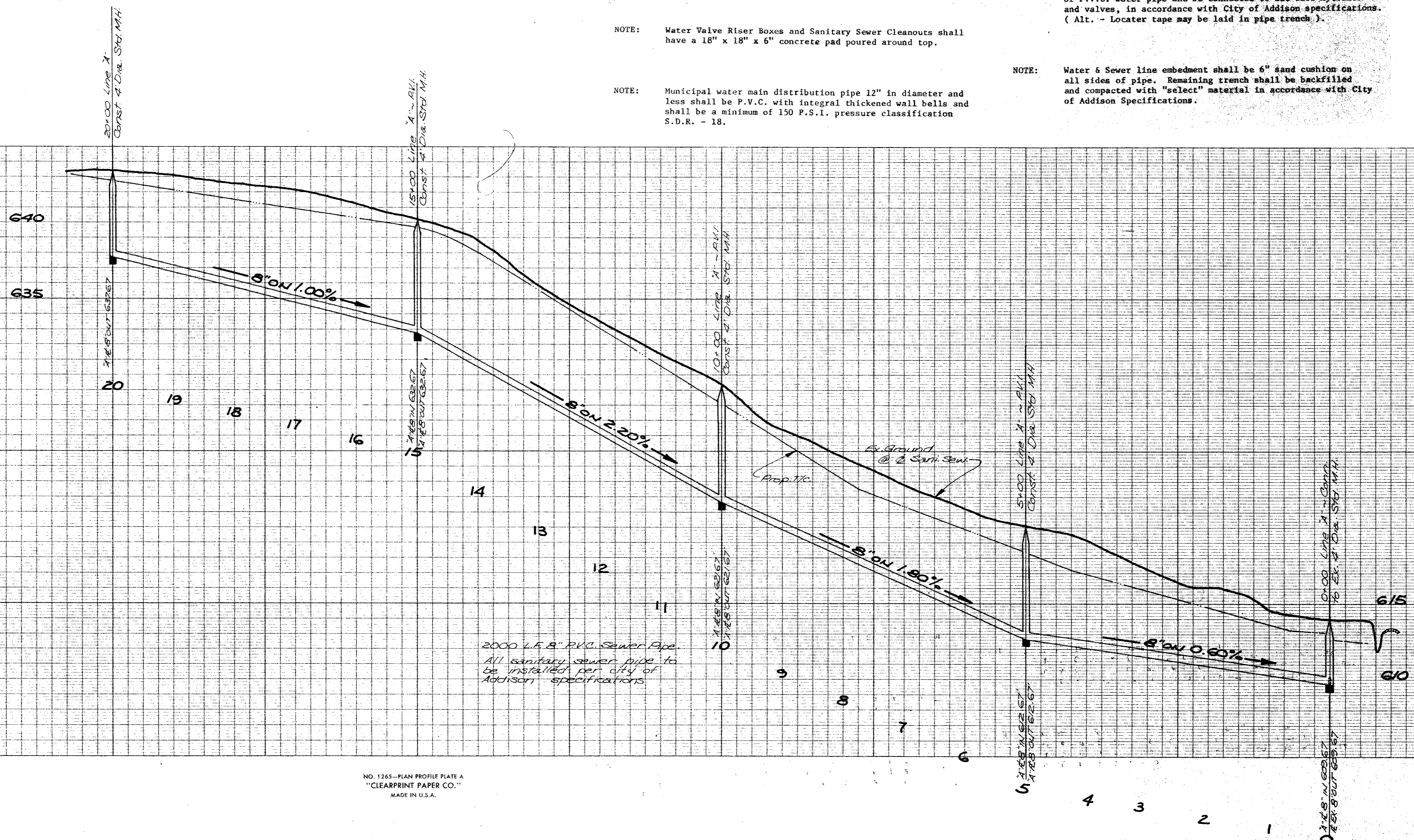

SANI. SEWER & WATER PLANS							
FOR HARRIS ROAD							
CITY OF ADDISON							
DALLAS COUNTY, TEXAS							
THREADGILL - DOWDEY and ASSOCIATES							
CONSULTING ENGINEERS DALLAS, TEXAS							
DESIGN	DRAWN	CHECKED	DATE	SCALE	JOB	SHEET	
J.C.H.	HTM	J.C.H.	6-78	1"=100H 1"=4'V	492-E		

NO. 1265-PLAN PROFILE PLATE A
"CLEARPRINT PAPER CO."
MADE IN U.S.A.

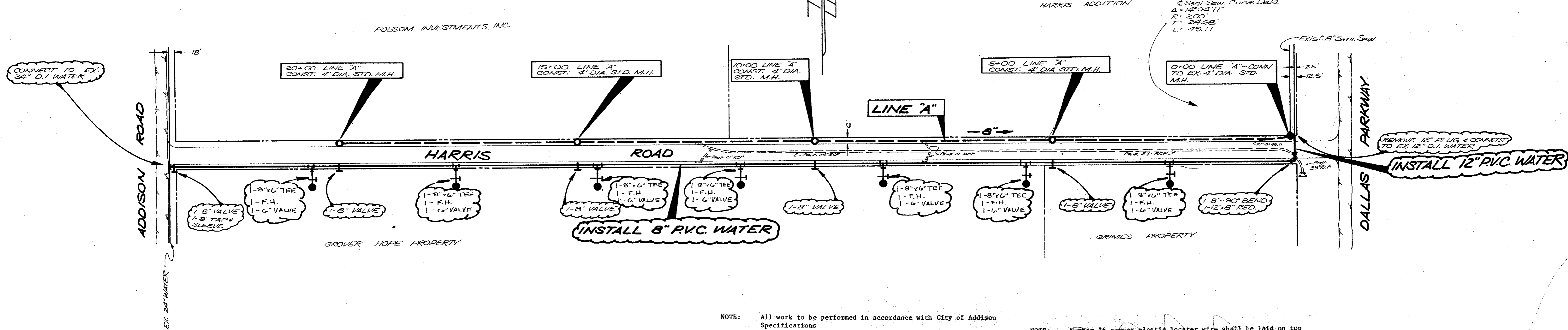

- NOTE: All work to be performed in accordance with City of Addison Specifications
- NOTE: Water Valve Riser Boxes and Sanitary Sewer Cleanouts shall have a 18" x 18" x 6" concrete pad poured around top.
- NOTE: Municipal water main distribution pipe 12" in diameter and JSS shall be P.V.C. with integral thickened wall bells and shall be a minimum of 150 P.S.I. pressure classification S.D.R. - 18.

- NOTE: Number 16 copper plastic locator wire shall be laid on top of P.V.C. water pipe and be connected to all fire hydrants and valves, in accordance with City of Addison specifications. (Alt. - Locator tape may be laid in pipe trench).
- NOTE: Water & Sewer line embedment shall be 6" sand cushion on all sides of pipe. Remaining trench shall be backfilled and compacted with "select" material in accordance with City of Addison Specifications.

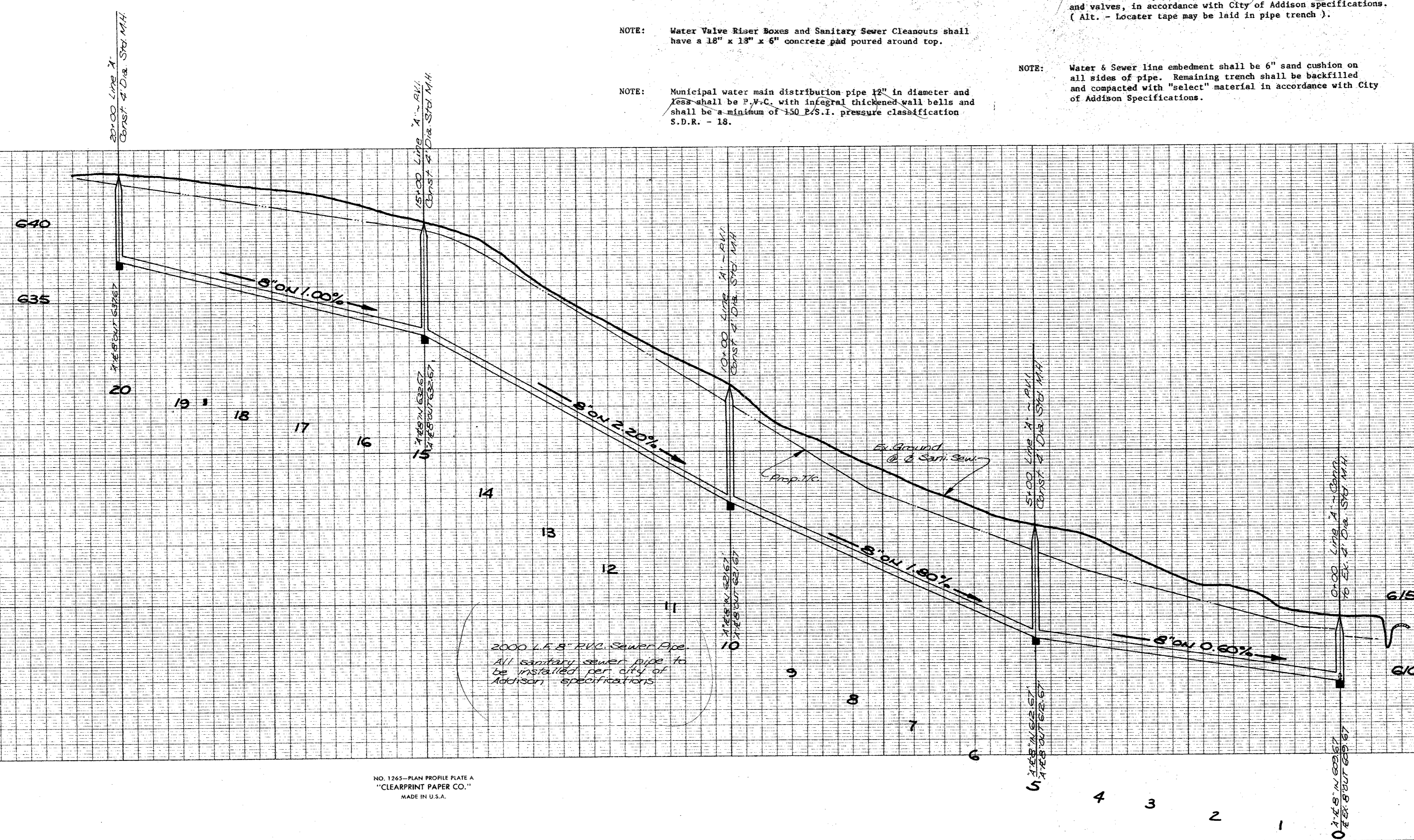

BENCH MARK: 60d. nail in power pole north side of Keller Springs Rd. and 150' more or less east of the centerline intersection of Dallas Pkwy. Elev. 619.92

SANI. SEWER & WATER PLANS
FOR HARRIS ROAD
 CITY OF ADDISON
 DALLAS COUNTY, TEXAS

THREADGILL - DOWDEY and ASSOCIATES
 CONSULTING ENGINEERS
 DALLAS, TEXAS

DESIGN	DRAWN	CHECKED	DATE	SCALE	JOB	SHEET
J.C.H.	HTM	J.C.H.	6-78	1"=100'	492-E	

NO. 1765-PLAN PROFILE PLATE A
 "CLEARPRINT PAPER CO."
 MADE IN U.S.A.

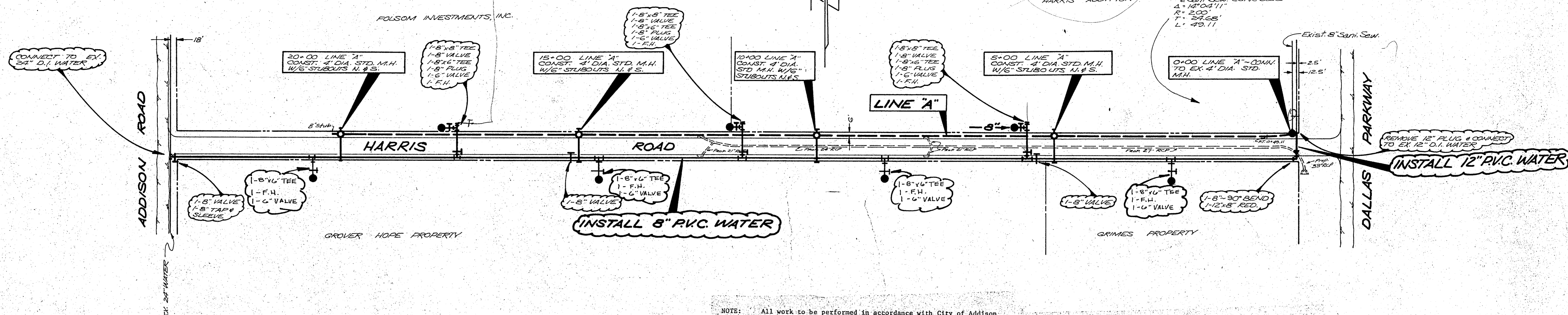

- NOTE: All work to be performed in accordance with City of Addison Specifications
- NOTE: Water Valve Riser Boxes and Sanitary Sewer Cleanouts shall have a 18" x 18" x 6" concrete pad poured around top.
- NOTE: Municipal water main distribution pipe 12" in diameter and less shall be P.V.C. with integral thickened wall bells and shall be a minimum of 150 P.S.I. pressure classification S.D.R. - 18.
- NOTE: Number 16 copper plastic locator wire shall be laid on top of P.V.C. water pipe and be connected to all fire hydrants and valves, in accordance with City of Addison specifications. (Alt. - Locator tape may be laid in pipe trench).
- NOTE: Water & Sewer line embedment shall be 6" sand cushion on all sides of pipe. Remaining trench shall be backfilled and compacted with "select" material in accordance with City of Addison Specifications.

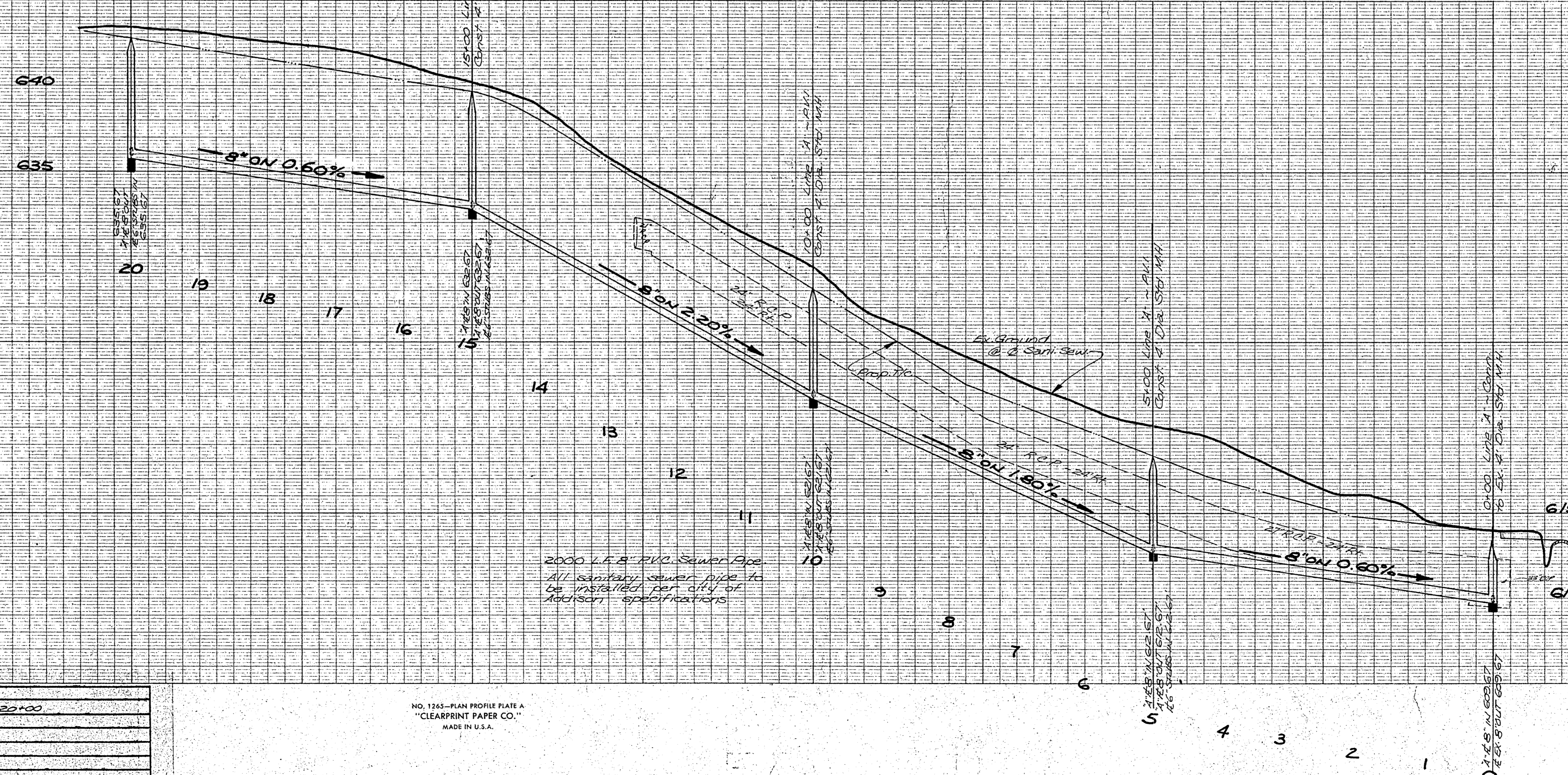

AS BUILT
AUG. 13, 1979

BENCHMARK 60d nail in power pole north side of Keller Springs Rd. and 150' more or less east of the centerline intersection of Dallas Parkway. ELEV. 616.92

SANI. SEWER & WATER PLANS						
FOR HARRIS ROAD						
CITY OF ADDISON						
DALLAS COUNTY, TEXAS						
THREADGILL - DOWDEY and ASSOCIATES						
CONSULTING ENGINEERS DALLAS, TEXAS						
DESIGN	DRAWN	CHECKED	DATE	SCALE	JOB	SHEET
J.C.H.	HTM	J.C.H.	6-78	1"=40'	492-E	4/5

BY	DATE	CHECKED	DESCRIPTION OF REVISION
HTM	9-22-78	JCH	LOWER GRADE FROM STA. 15+00 TO 20+00

NO. 1265 - PLAN PROFILE PLATE A
"CLEARPRINT PAPER CO."
MADE IN U.S.A.

DRAINAGE AREA DATA

AREA	ACRES	C	I ₂₅	Q ₂₅
A	2.53	0.6	5.7	8.65
B	2.94	0.6	5.7	10.05
C	7.20	0.6	5.7	24.62

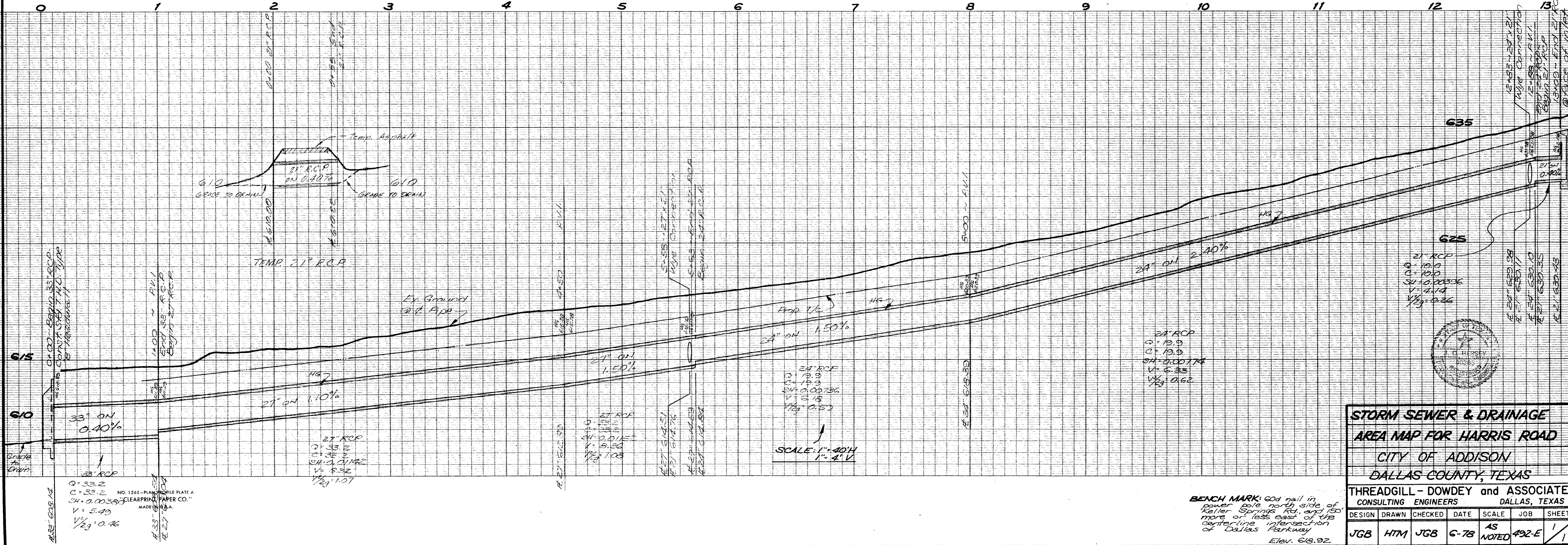
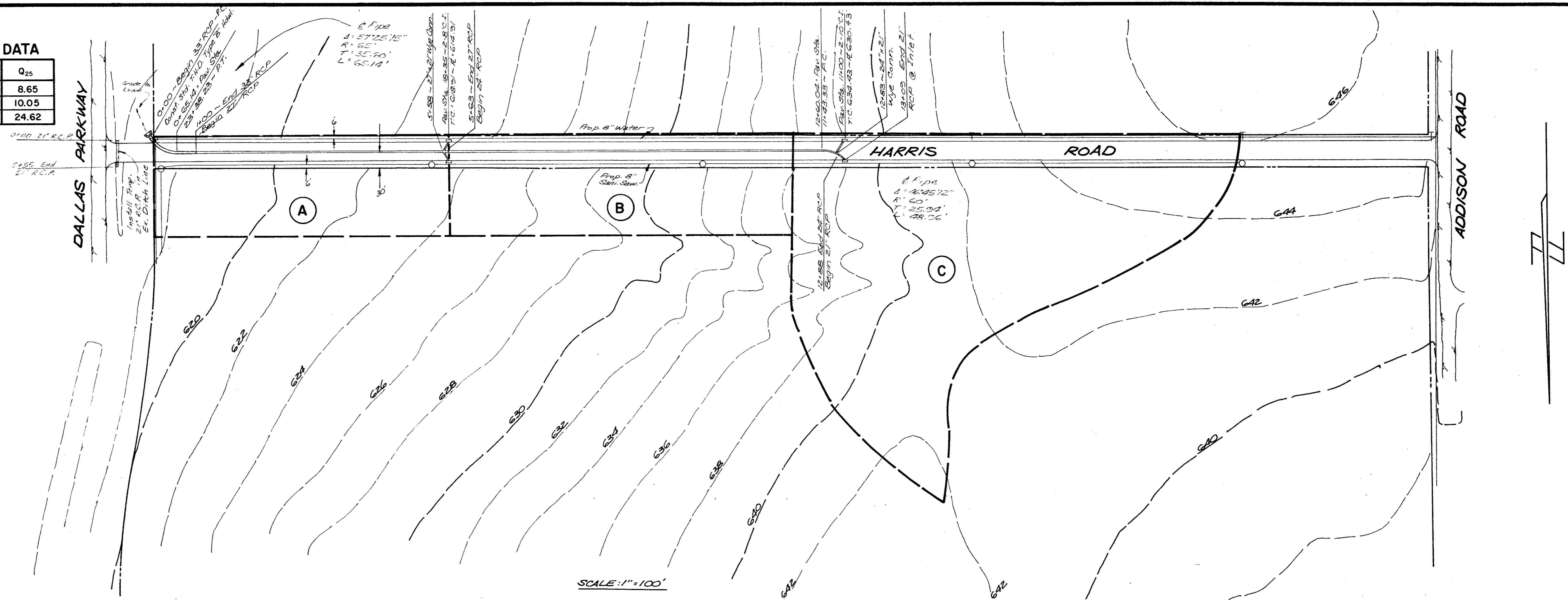

STORM SEWER & DRAINAGE
AREA MAP FOR HARRIS ROAD
 CITY OF ADDISON
 DALLAS COUNTY, TEXAS

THREADGILL - DOWDEY and ASSOCIATES
 CONSULTING ENGINEERS DALLAS, TEXAS

DESIGN	DRAWN	CHECKED	DATE	SCALE	JOB	SHEET
JGB	HTM	JGB	6-78	AS NOTED	492-E	1/1

BENCH MARK: 60d nail in power pole north side of Keller Springs Rd., and 150' more or less east of the centerline intersection of Dallas Parkway
 Elev. 616.92