

NO.	DATE	REVISION

 TOWN OF ADDICK
 ADDICK AIRPORT
 ADDICK, MOISS

RUNWAY IMPROVEMENTS

 SHOWING
 TYPICAL SECTIONS

 JOB NO.: 10881100
 DATE: FEB. 2011
 DESIGNED BY: MFM
 DRAWN BY: JSH

SHEET NUMBER

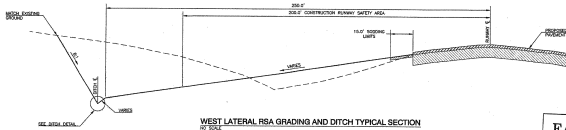
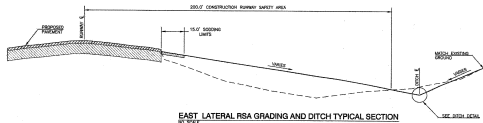
D-001

WEST LATERAL RSA GRADING AND DITCH TYPICAL SECTION
 NOT SCALE

EAST LATERAL RSA GRADING AND DITCH TYPICAL SECTION
 NOT SCALE

EAS
 CONSULTING, LLC

AS BUILT

I hereby certify that the features of work shown on this plan have been constructed in accordance with this plan except as noted in red herein. Accordingly this represents an "AS BUILT" drawing. The red-inked exceptions do not adversely affect the intended performance of the installation or they represent changes as directed by the owner, the owner's representatives or the General Contractor.

By: *Dawn H*

Date: 12-9-2011

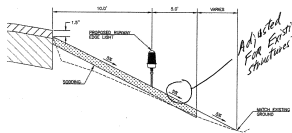
RUNWAY SHOULDER GRADING TYPICAL SECTION
 NOT SCALE

Adjusted For Existing Structures to Remain

- NOTES:**
1. ALL DISTURBED AREAS AROUND PAVEMENT SHALL HAVE 15 FEET OF SOG FROM PAVEMENT EDGE.
 2. ALL BILETS SHALL HAVE 5 FEET OF SOG AROUND THEM ON ALL SIDES.
 3. DROSGH CONTROL MATING AND SEEDING WILL BE PLACED IN ALL DISTURBED AREAS.

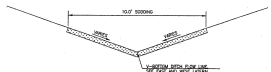
DITCH DETAIL
 NOT SCALE

11/13/2010 10:00 AM - 000 - Project: Runway Improvements at Addick Airport, Job No. 10881100, Job Date: 11/13/2010, 10:00 AM, Job Path: C:\Users\jsh\Documents\10881100\10881100.dwg, Job Date: 11/13/2010, 10:00 AM, Job Path: C:\Users\jsh\Documents\10881100\10881100.dwg, Job Date: 11/13/2010, 10:00 AM, Job Path: C:\Users\jsh\Documents\10881100\10881100.dwg, Job Date: 11/13/2010, 10:00 AM, Job Path: C:\Users\jsh\Documents\10881100\10881100.dwg

DATE	
BY	
CHECKED	
DATE	
BY	

Δ = SHOWN ON PLANS

EAS
 ENGINEERS ARCHITECTS SURVEYORS

AS BUILT

I hereby certify that the features of work shown on this plan have been constructed in accordance with this plan except as noted in red herein. Accordingly this represents an "AS BUILT" drawing. The red-noted exceptions do not adversely affect the intended performance of the installation or they represent changes as directed by the owner, the owner's representatives or the General Contractor.

 By: *Daniel C. Williams*

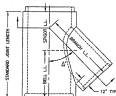
 Date: 12-9-2011

PLAN VIEW

APPROXIMATE SECTION
**TONGUE AND GROOVE PIPE
 TYPICAL CONCENTRIC WYE**

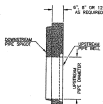
NO SCALE

REDUCING STOPPER

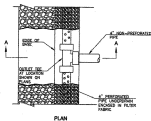
NO SCALE

PLAN
UNDERDRAIN SYSTEM

NO SCALE

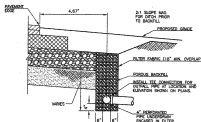
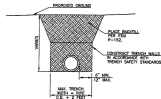
SECTION A-A

OUTLET PIPE UNDER TURF

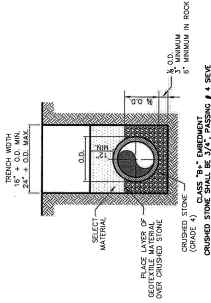
NO SCALE

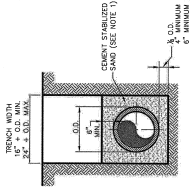

TYPICAL P.V.C. WASTEWATER MAIN EMBEDMENT



EAS
ENGINEERS ARCHITECTS

AS BUILT

I hereby certify that the features of work shown on this plan have been constructed in accordance with this plan except as noted in red herein. Accordingly this represents an "AS BUILT" drawing. The red-colored exceptions do not adversely affect the intended performance of the installation or they represent changes as directed by the owner, the owner's representatives or the General Contractor.

By: *D. Wall*

Date: 12-9-2011

- NOTE:
1. CEMENT STABILIZED SAND SHALL HAVE A MINIMUM OF 10% CEMENT PER CUBIC YARD OF CEMENT STABILIZED SAND MIXTURE, BASED ON LOOSE DRY WEIGHT VOLUME (AT LEAST 2.5 BAGS OF CEMENT PER CUBIC YARD OF MIXTURE). THE USE OF BROWN COLORING IN CEMENT STABILIZED SAND IS REQUIRED FOR PRESSURE RATED WASTEWATER MAIN AND LATERAL BEDDING.

P.V.C. WASTEWATER MAIN CEMENT STABILIZED SAND EMBEDMENT

Addison

PUBLIC WORKS DEPARTMENT

P.V.C. WASTEWATER MAIN EMBEDMENT

STANDARD CONSTRUCTION DETAILS
WASTEWATER

DATE:
AUGUST, 2010

REV DATE:

SHEET:
60-WWS

DATE: 11/09/10 10:00 AM - ASD - Planning Department/Drawings/ASD-3022.P01.dwg Job: 2011 11/09/11 09:54 AM LAL: added to assembly
 USER: jay.d.boyd - ASD - Planning Department/Drawings/ASD-3022.P01.dwg Job: 2011 11/09/11 10:00 AM LAL: added to assembly
 USER: jay.d.boyd - ASD - Planning Department/Drawings/ASD-3022.P01.dwg Job: 2011 11/09/11 10:00 AM LAL: added to assembly

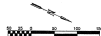
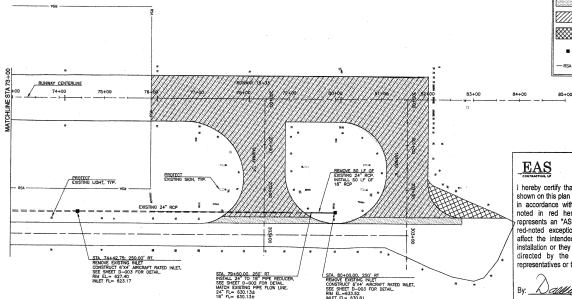

LEGEND	
	OVERLAY LIMITS
	FULL DEPTH RECONSTRUCTION LIMITS
	PAVEMENT REMOVAL ONLY
	INLET
	EXIST - CONSTRUCTION RUNWAY SAFETY AREA



REGISTRATION NO.
F-0719



EAS AS BUILT
 INTERNATIONAL

I hereby certify that the features of work shown on this plan have been constructed in accordance with this plan except as noted in red herein. Accordingly this represents an "AS BUILT" drawing. The red-noted exceptions do not adversely affect the intended performance of the installation or they represent changes as directed by the owner, the owner's representatives or the General Contractor.

By: *[Signature]*
 Date: 12-9-2011

DATE	
SCALE	
BY	
CHECKED	
DATE	

TOWN OF ADDISON	
ADDISON AIRPORT	
ADDISON, TEXAS	

STAGE B
DRAINAGE PLAN

JOB NO.: 10081100
 DATE: FEB. 2011
 DESIGNED BY: WBN
 DRAWN BY: JAH

NO. OF SHEETS: 1
 SHEET NO.: 1
 TOTAL SHEETS: 1

D-302

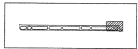



LEGEND

- DITCH FLOW LINE
- DITCH FLOW DIRECTION
- ~ PIPE FLOW DIRECTION
- ▬ RETAINING WALL
- INLET

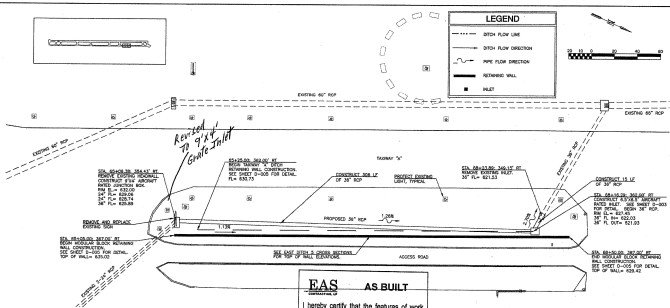

REMOVE AND REPLACE EXISTING SIGN
 STA. 68+00.00, 347.00' BY
 RECON MODULAR BLOCK RETAINING
 WALL CONSTRUCTION.
 SEE SHEET 0-005 FOR DETAIL.
 TOP OF WALL = 630.00

STA. 68+00.00, 354.41' BY
 REMOVE EXISTING MODULAR
 CONCRETE 4\"/>

STA. 68+00.00, 362.00' BY
 RECON TARMAC 4\"/>

PROJECT EXISTING
 LIGHT, TYPICAL

CONSTRUCT 306 LF
 OF 36\"/>

CONSTRUCT 15 LF
 OF 36\"/>

STA. 68+30.00, 387.00' BY
 RECON MODULAR BLOCK RETAINING
 WALL CONSTRUCTION.
 SEE SHEET 0-005 FOR DETAIL.
 TOP OF WALL = 630.00

EAS AS BUILT

I hereby certify that the features of work shown on this plan have been constructed in accordance with this plan except as noted in red herein. Accordingly this represents an "AS BUILT" drawing. The red-noted exceptions do not adversely affect the intended performance of the installation or they represent changes as directed by the owner, the owner's representatives or the General Contractor.

By: Daniel S.

Date: 12-9-2011

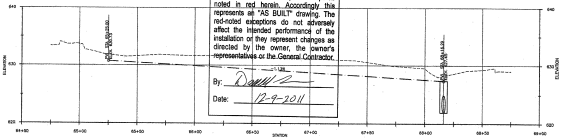

EAST DITCH 6 PROFILE

THE TOWN OF ADDISON, TEXAS, AND THE TEXAS DEPARTMENT OF TRANSPORTATION (TxDOT) HAVE REVIEWED THIS DRAWING FOR CONFORMANCE WITH THE TOWN OF ADDISON, TEXAS, AND TxDOT STANDARDS AND SPECIFICATIONS FOR THE DESIGN AND CONSTRUCTION OF AIRPORTS. THIS REVIEW IS LIMITED TO THE TECHNICAL ASPECTS OF THE DRAWING AND DOES NOT CONSTITUTE A GUARANTEE OF THE ACCURACY OR COMPLETENESS OF THE INFORMATION PROVIDED HEREON. THE USER OF THIS DRAWING SHALL BE RESPONSIBLE FOR OBTAINING ALL NECESSARY PERMITS AND FOR VERIFYING THE ACCURACY OF ALL FIELD DATA.



NO.	DATE	REVISION

TOWN OF ADDISON
 ADDISON AIRPORT
 ADDISON, TEXAS

STAGE 2 -
 DRAINAGE PLAN II

BLKWAY IMPROVEMENTS

ADD NO. 12081130
 DATE: FEB, 2011
 DESIGNED BY: MSH
 CHECKED BY: JAH

SCALE: 1" = 40'

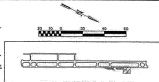
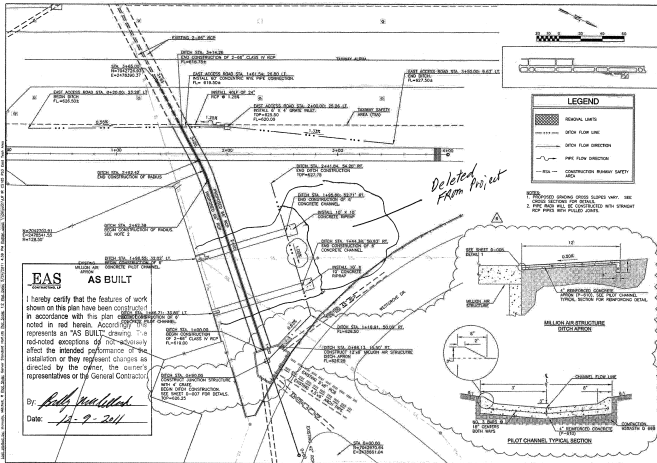

LEGEND	
	REMOVAL LIMITS
	DITCH FLOW LINE
	DITCH FLOW DIRECTION
	PIPE FLOW DIRECTION
	CONSTRUCTION RANWAY SAFETY AREA

- NOTES:
- PROPOSED SINKING DEEPS SLOPES VARY. SEE CROSS SECTIONS FOR DETAILS.
 - PIPE WORK WILL BE CONSTRUCTED WITH STRAIGHT PIPE PIPES WITH PULLED JOINTS.

Deleted From Project

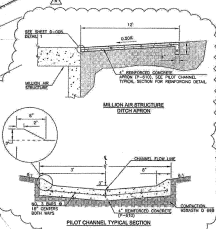

EAS
CONSTRUCTED

AS BUILT

I hereby certify that the features of work shown on this plan have been constructed in accordance with this plan as noted in red herein. Accordingly, this represents an "AS BUILT" drawing. The red-noted exceptions do not adversely affect the intended performance of the installation or they represent changes as directed by the owner, the owner's representatives or the General Contractor.

By: *Bobby McMillan*
Date: *12-9-2011*

REGISTRATION NO. 5833

NO.	DATE	REVISION	BY	CHKD.	DATE	BY	CHKD.
1		ISSUED FOR PERMITS					
2		REVISED FOR PERMITS					
3		REVISED FOR PERMITS					
4		REVISED FOR PERMITS					

TOWN OF ADDISON
ADDITION APPURT
ADDITION TO
DRAINAGE

STAGE V -
MILLER AIR
DITCH
DRAINAGE PLAN

ADD NO.: 10081100
DATE: APR. 2011
DESIGNED BY: AMB
DRAWN BY: JAM
CHECKED BY: JAM
DATE OF FIELD CHECK: 04/20/11
SHEET NUMBER

D-702

EAS CONSULTANTS INC. - 405 - 10th Avenue, Westwood/Cherryville, NC 27611
 Tel: 704.233.1111 Fax: 704.233.1111
 405 - 10th Avenue, Westwood/Cherryville, NC 27611
 Tel: 704.233.1111 Fax: 704.233.1111
 405 - 10th Avenue, Westwood/Cherryville, NC 27611
 Tel: 704.233.1111 Fax: 704.233.1111

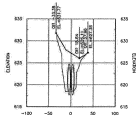

1+80

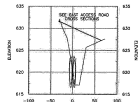

1+90

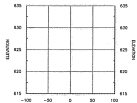

1+95

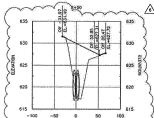

2+00

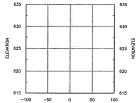

2+05



2+10

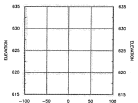

2+15

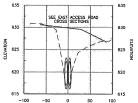

2+20

EAS AS BUILT

I hereby certify that the features of work shown on this plan have been constructed in accordance with this plan except as noted in red herein. Accordingly this represents an "AS BUILT" drawing. The red-noted exceptions do not adversely affect the intended performance of the installation or they represent changes as directed by the owner, the owner's representatives or the General Contractor.

By: *[Signature]*
 Date: *12-9-2011*



NO.	DATE	DESCRIPTION	BY
1	12/9/11	ORIGINAL	MDX
2	12/9/11	REVISED	MDX
3	12/9/11	REVISED	MDX
4	12/9/11	REVISED	MDX

TOWN OF ADDISON
 ADDISON AIRPORT
 ADDISON, TEXAS
 RUNWAY IMPROVEMENTS

MILLIKEN
 405 - 10th Avenue
 Westwood/Cherryville, NC 27611
 Tel: 704.233.1111 Fax: 704.233.1111

JOB NO: 1001110
 DATE: APR. 2011
 DESIGNED BY: MDM
 DRAWN BY: MDM

SHEET NUMBER
MDX1

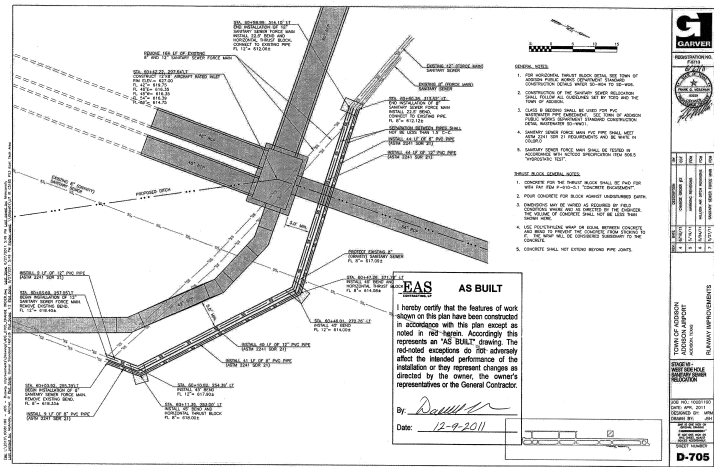

REGISTRATION NO. 6913



- GENERAL NOTES:**
1. PER HORIZONTAL THRUST BLOCK DETAIL, SEE TOWN OF ADDISON PUBLIC WORKS DEPARTMENT STANDARD CONSTRUCTION DETAILS WATER 30-104 TO 30-106.
 2. CONSTRUCTION OF THE SANITARY SEWER RELOCATION SHALL FOLLOW ALL OUTLINES SET BY TOWN AND THE TOWN OF ADDISON.
 3. CLASS B BEDDING SHALL BE USED FOR PVC WATERMAIN PIPE (FACEDOWN). SEE TOWN OF ADDISON PUBLIC WORKS DEPARTMENT STANDARD CONSTRUCTION DETAIL, MASTERPIECE 30-100(1).
 4. SANITARY SEWER FORCE MAIN PVC PIPE SHALL MEET ASTM 2941 ITEM 21 REQUIREMENTS AND BE WHITE IN COLOR.
 5. SANITARY SEWER FORCE MAIN SHALL BE TESTED IN ACCORDANCE WITH SPECTRO SPECIFICATION ITEM 506.5 "HYDROSTATIC TEST".

- THRUST BLOCK GENERAL NOTES:**
1. CONCRETE FOR THE THRUST BLOCK SHALL BE PND FOR WEA PER ITEM # 9-010-0.1 "CONCRETE ENCASEMENT".
 2. POUR CONCRETE FOR BLOCK AGAINST UNDISTURBED EARTH.
 3. DIMENSIONS MAY BE VARIED AS REQUIRED BY FIELD CONDITIONS WHILE AND AS DIRECTED BY THE ENGINEER. THE VOLUME OF CONCRETE SHALL NOT BE LESS THAN SHOWN HERE.
 4. USE POLYETHYLENE WRAP OR EQUAL BETWEEN CONCRETE AND BRICK TO PREVENT THE CONCRETE FROM STICKING TO IT. THE WRAP WILL BE CONSIDERED SUBORDINATE TO THE CONCRETE.
 5. CONCRETE SHALL NOT EXTEND BEYOND PIPE JOINTS.

EAS
ENGINEERING & ARCHITECTURE, S.C.

AS BUILT

I hereby certify that the features of work shown on this plan have been constructed in accordance with this plan except as noted in red therein. Accordingly this represents an "AS BUILT" drawing. The red-noted exceptions do not adversely affect the intended performance of the installation or they represent changes as directed by the owner, the owner's representatives or the General Contractor.

By: *Daniel*

Date: 12-9-2011

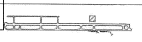

NO.	DATE	DESCRIPTION	BY	CHKD.
1	12/9/11	CONCRETE BLOCK	DAW	DAW
2	12/9/11	REVISIONS	DAW	DAW
3	12/9/11	WALL ON PIPE REVISION	DAW	DAW
4	12/9/11	SANITARY SEWER FORCE MAIN	DAW	DAW

TOWN OF ADDISON
ADDISON AIRPORT
ADDISON ROAD
RUNWAY IMPROVEMENTS

STAGE 11 - WEST SIDE HOLE SANITARY SEWER RELOCATION

JOB NO: 10001180
DATE: APR. 2011
DESIGNED BY: MHA
CHECKED BY: JSH

DATE PLOTTED: 12/9/11
PLOT BY: JSH

SHEET NUMBER
D-705