

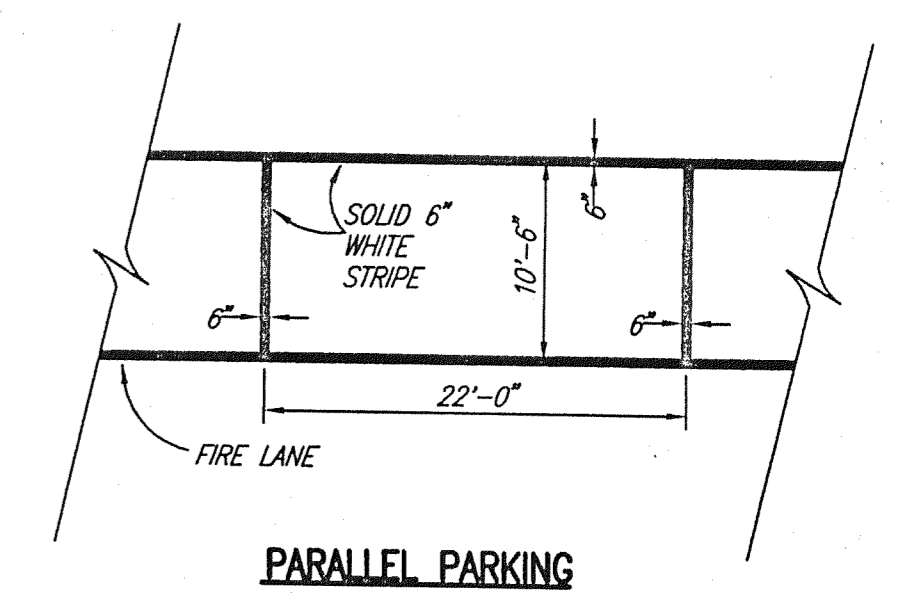

SCALE 1"=20'

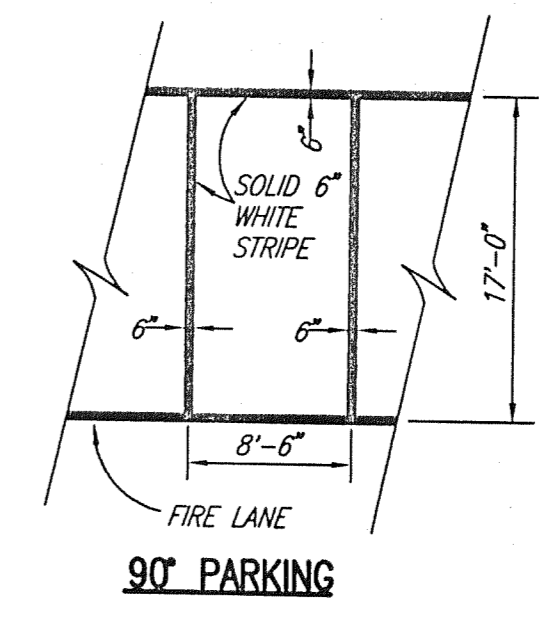

LEGEND

- EXISTING
- - - PROPOSED BOUNDARY
- PROPOSED CURB KELLER SPRINGS
- PROPOSED IMPROVEMENTS TO PARKING
- PROPOSED FENCE
- E EXISTING NUMBER OF SPACES
- P PROPOSED NUMBER OF SPACES

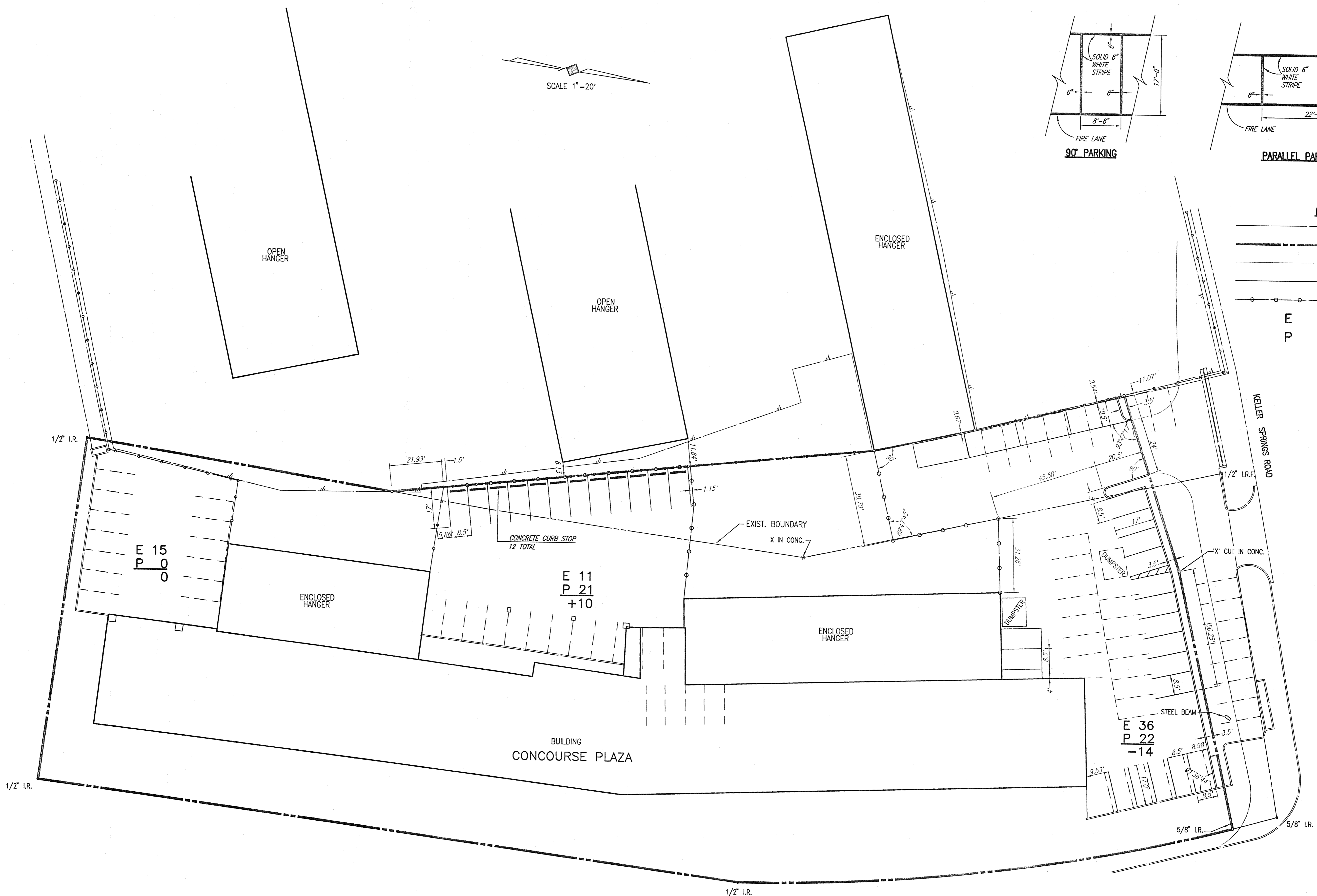

TOWN OF ADDISON, TEXAS

ADDISON AIRPORT - PARKING  
AT KELLER SPRINGS RD. & ADDISON RD.

SHIMEK, JACOBS & FINKLEA, L.L.P.  
CONSULTING ENGINEERS  
Dallas, Texas

DESIGNED BY: J.W.B. PROJECT: 96126 SHEET NO. 1

DRAWN BY: R.J.L. DATE: AUG. 1996 OF 1 SHEETS

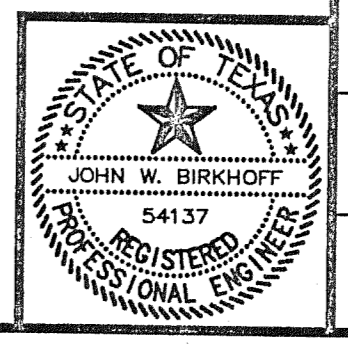

John W. Birkhoff  
DATE: 8/22/96