

LOCATION MAP

GENERAL NOTES:

- Bearings are referenced to the Texas State Plane coordinate system (NAD83).
- All objects shown hereon as open circles are 5/8-inch iron rods set with a plastic cap that is stamped "DAL-TECH" unless otherwise noted.
- Hatched areas currently have access to the airport property.
- All references to surface and sub-surface easements to the Texas Turnpike Authority are found in Interlocal agreement by and between The Town of Addison and Texas Turnpike Authority (Dallas North Tollway and Addison Airport Toll Tunnel) dated March 10, 1997, as recorded in the D.R.D.C.T. Volume 97084, Page 02628.
- Texas Power & Light Easement recorded in Volume 5021, Page 357 of the D.R.D.C.T., may affect subject tract, but was not locatable by description in the field.

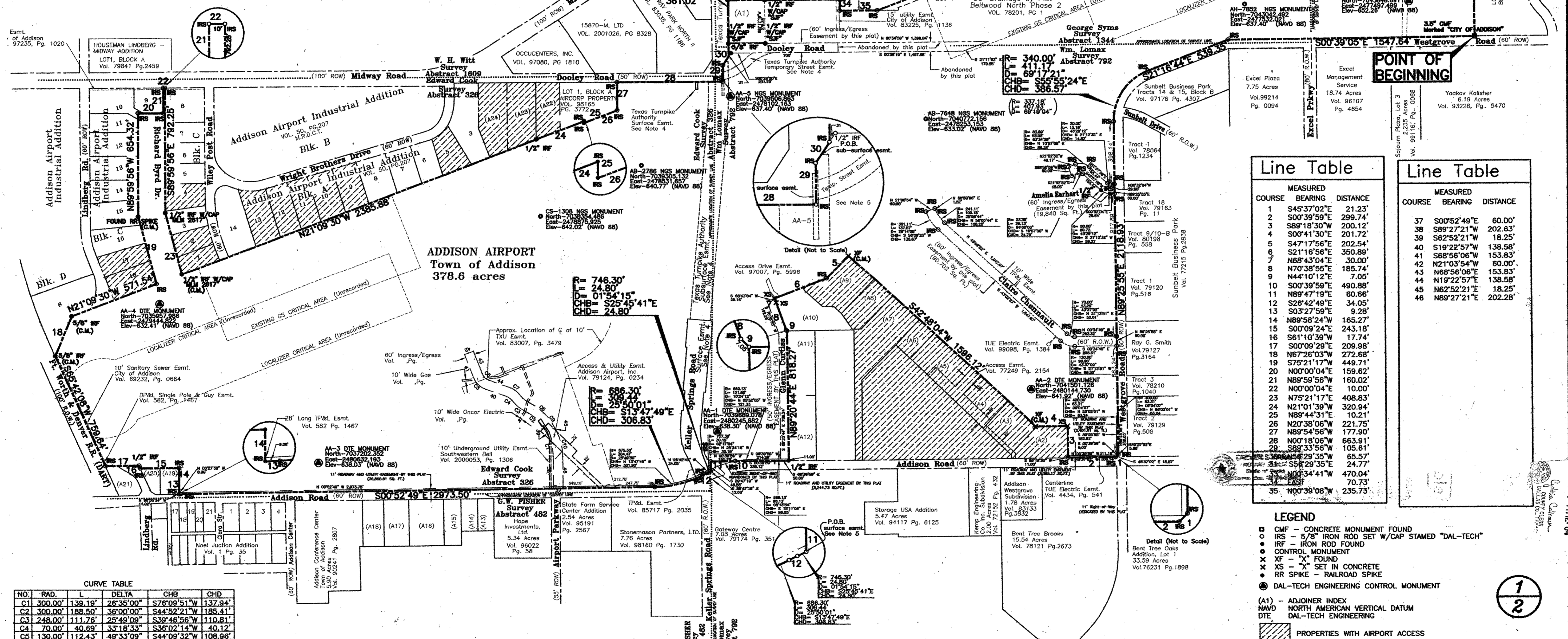
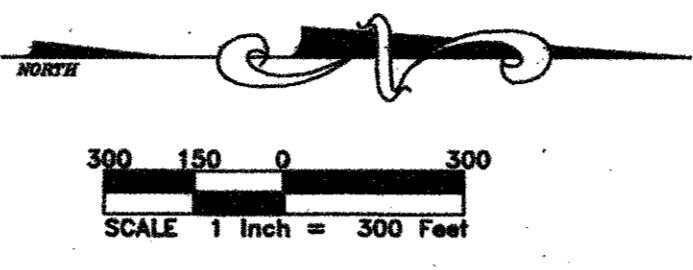

CURVE TABLE

NO.	RAD.	L	DELTA	CHB	CHD
C1	300.00'	139.19'	26°35'00"	S76°09'51"W	137.94'
C2	300.00'	188.50'	36°00'00"	S44°52'21"W	185.41'
C3	248.00'	111.76'	25°49'09"	S39°48'56"W	110.81'
C4	70.00'	40.89'	33°18'33"	S36°02'14"W	40.12'
C5	130.00'	112.43'	49°33'09"	S44°09'32"W	108.68'
C6	70.00'	80.54'	49°33'09"	N44°09'32"E	58.67'
C7	130.00'	75.58'	33°18'33"	N36°02'14"E	74.52'
C8	188.00'	84.72'	25°49'09"	N39°48'56"E	84.00'
C9	380.00'	228.19'	36°00'00"	N44°52'21"E	222.49'
C10	380.00'	167.03'	26°35'00"	N76°09'51"E	165.53'

Line Table

COURSE	BEARING	DISTANCE
1	S45°37'02"E	21.23'
2	S00°39'59"E	299.74'
3	S89°18'30"W	200.12'
4	S00°41'30"E	201.72'
5	S47°17'56"E	202.54'
6	S21°16'56"E	350.89'
7	N68°43'04"E	30.00'
8	N70°38'55"E	185.74'
9	N44°10'12"E	7.05'
10	S00°39'59"E	490.88'
11	N89°47'19"E	60.66'
12	S26°42'49"E	34.05'
13	S03°27'59"E	9.28'
14	N89°58'24"W	165.27'
15	S00°09'24"E	243.18'
16	S61°10'39"W	17.74'
17	S00°09'29"E	209.98'
18	N67°26'03"W	272.68'
19	S75°21'17"W	449.71'
20	N00°00'04"E	159.62'
21	N89°59'56"W	160.02'
22	N00°00'04"E	10.00'
23	N75°21'17"E	408.83'
24	N21°01'39"W	320.94'
25	N89°44'31"E	10.21'
26	N20°38'06"W	221.75'
27	N89°54'56"W	177.90'
28	N00°18'06"W	663.91'
29	S89°33'56"W	105.61'
30	S33°58'29'35"W	65.57'
31	S56°29'35"E	24.77'
32	N65°34'41"W	470.04'
33	N00°39'08"W	235.73'

Line Table

COURSE	BEARING	DISTANCE
37	S00°52'49"E	60.00'
38	S89°27'21"W	202.63'
39	S62°52'21"W	18.25'
40	S19°22'57"W	138.58'
41	S68°56'06"W	153.83'
42	N21°03'54"W	60.00'
43	N89°56'06"E	153.83'
44	N19°22'57"E	138.58'
45	N62°52'21"E	18.25'
46	N89°27'21"E	202.28'

- LEGEND
- C/MF - CONCRETE MONUMENT FOUND
 - IRS - 5/8" IRON ROD SET W/CAP STAMPED "DAL-TECH"
 - IRF - IRON ROD FOUND
 - CONTROL MONUMENT
 - ✕ XF - "X" FOUND
 - ✕ XS - "X" SET IN CONCRETE
 - RR SPIKE - RAILROAD SPIKE
 - DAL-TECH ENGINEERING CONTROL MONUMENT
 - (A1) - ADJOINER INDEX
 - (NAD) - NORTH AMERICAN VERTICAL DATUM
 - DTE - DAL-TECH ENGINEERING
 - ▨ PROPERTIES WITH AIRPORT ACCESS

Town of Addison Approval
 City Secretary: *Carmen Moran*
 Scott Wheeler: *Scott Wheeler*
 Joe Chon: *Joe Chon*
 Mayor (Town of Addison)

DAL-TECH ENGINEERING, INC.
 CONSULTING CIVIL ENGINEERS / SURVEYORS
 CONSTRUCTION MANAGERS
 17311 DALLAS PARKWAY
 SUITE 200
 DALLAS, TEXAS 75248
 (972) 250-2727 (972) 250-4774

FINAL PLAT
ADDISON AIRPORT
TOWN OF ADDISON, TEXAS

DRAWN	JOB NO.	CONTRACT NO.	SCALE	DATE
DTE	0216	-	1"=300'	DEC. 2004

FILED AND RECORDED
 OFFICIAL PUBLIC RECORDS
 2005 JUL - 7 PM 12:04
 Dallas, Texas

Adjoiner Index

Table with columns: Index, Owner, Vol., Page. Lists various land parcels and their owners.

Control Monument

(NAD 83, TEXAS NORTH CENTRAL - 4202)

Table with columns: North, East, Elevation, Desc. Lists monument coordinates and descriptions.

PROPERTY DESCRIPTION

Being a tract of land out of the E. Cook Survey, Abstract No. 326, the William Lomax Survey, Abstract No. 792, the George Syms Survey, Abstract 1344, and the William Rowe Survey, Abstract 1257, and being all of a tract of land described in deed to the City of Addison recorded in Volume 77010, Page 1391 of the Deed Records of Dallas County, Texas (D.R.D.C.T.), all of a tract of land described in Record to the City of Addison recorded in Volume 91079, Page 2687, D.R.D.C.T., LOT 7, Block B of Beltwood North Addition, Phase II, an Addition to the City of Dallas, Texas, according to the map thereof recorded in Volume 78201, Page 0001, D.R.D.C.T., as described in deed to the City of Addison recorded in Volume 82022, Page 1211, D.R.D.C.T., a tract of land described in deed to the Town of Addison recorded in Volume 98015, Page 2143, D.R.D.C.T. a tract of land described in deed to the Town of Addison recorded in Volume 99078, Page 1254, D.R.D.C.T., a tract of land described in deed to the City of Addison recorded in Volume 5143, Page 182, D.R.D.C.T., and a tract of land described in Deed to the City of Addison recorded in Volume 81150, Page 1985, D.R.D.C.T., said tracts to be known as the Addison Airport tract and being more particularly described as follows:

Beginning at a concrete monument found with a 3 1/2 inch disk stamped "City of Addison" lying in the west right-of-way line of Westgrove Road (a 60 foot wide right-of-way) said point being the most northerly northeast corner of said Addison Airport tract and the southeast corner of Lot 1, Block A, Academy Addition, an addition to the City of Carrollton, Dallas County, Texas according to the Plat thereof recorded in Volume 79186, Page 1, D.R.D.C.T.;

THENCE South 00 degrees 39 minutes 59 seconds East, a distance of 490.88 feet to a 5/8 inch iron rod set with cap stamped "DAL-TECH" in the apparent common survey line between the aforesaid William Lomax Survey, Abstract No. 792 and the aforesaid E. Cook Survey, Abstract No. 326;

THENCE North 21 degrees 09 minutes 30 seconds West, along the aforesaid easterly line of said Addison Airport Industrial District addition, a distance of 2,365.88 feet record to a 1/2 inch iron rod found;

Parent Tracts

Owner: City of Addison
Address: 15333 Addison Road City of Addison, Texas
Legal Description: Being all the certain tract of land 373.332 acres, more or less, out of the Edward Cook Survey Abstract 326, the William Lomax Survey Abstract 792, the George Syms Survey Abstract 1344, the William Rowe Survey Abstract 1257, Block A of Coil Addition, Vol. 2002003, Pg. 103, Dallas County, Texas, and part of Lot 1 and Lot 2 of Block "A" of The Carroll Estates Addition, Volume 10 Page 473, Dallas County, Texas

That the TOWN OF ADDISON ("Owner") does hereby adopt this plat designating the hereinabove property as ADDISON AIRPORT ADDITION, an addition to the Town of Addison, Texas, and, subject to the conditions, restrictions and reservations stated hereinafter, owner dedicates to the public use forever the streets and alleys shown thereon.

The easements shown on this plat are hereby reserved for the purposes as indicated, including, but not limited to, the installation and maintenance of water, sanitary sewer, storm sewer, drainage, electric, telephone, gas and cable television.

Any drainage and floodway easement shown hereon is hereby dedicated to the public's use forever, but including the following covenants with regards to maintenance responsibilities. The existing channels or creeks traversing the drainage and floodway easement will remain as an open channel, unless required to be enclosed by ordinance, at all times and shall be maintained by the individual owners of the lot or lots that are traversed by or adjacent to the drainage and floodway easement.

The maintenance or paving of the utility and fire lane easements is the responsibility of the property owner. All public utilities shall at all times have the full right of ingress and egress to and from and upon the said utility easements for the purpose of constructing, reconstructing, inspecting, patrolling, maintaining and adding to or removing all or parts of its respective system without the necessity of any time of procuring the permission of anyone.

Water main and sanitary sewer easements shall also include additional area of working space for construction and maintenance of the system. Additional easement area is also conveyed for installation and maintenance of manholes, cleanouts, fire hydrants, water service and sewer services from the main to curb or pavement line, and the descriptions of such additional easements herein granted shall be determined by their locations as installed.

This plat is approved subject to all plotting ordinances, rules, regulations and resolutions of the Town of Addison, Texas.

Town of Addison Approval: [Signature]
City Secretary: [Signature]
Mayor (Town of Addison): [Signature]

I, Alan Moore, a Registered Professional Land Surveyor in the State of Texas, do hereby certify that I prepared this Plat from an actual survey of the land under my supervision in accordance with the "Minimum Standards of Practice" approved by the Texas Board of Professional Land Surveyors.

Alan Moore, RPLS No. 5537
[Signature] 12/2/04
[Professional Seal]

FILED AND RECORDED
7:12 PM '04

2
2

DALTECH ENGINEERING, INC. CONSULTING CIVIL ENGINEERS / SURVEYORS CONSTRUCTION MANAGERS 17311 DALLAS PARKWAY SUITE 200 DALLAS, TEXAS 75248 (972) 250-2727 (972) 250-4774

FINAL PLAT ADDISON AIRPORT TOWN OF ADDISON, TEXAS
DRAWN: DTE JOB NO: 0216 CONTRACT NO: SCALE: 1"=300' DATE: DEC. 2004