

General Notes:

- 1) Contractor To Provide & Install 262 L.F. Of 8" PVC Sanitary Sewer Line, In Accordance W/ The City Of Addison, Texas Codes & Specifications.
- 2) Contractor To Field Verify All Existing Conditions & F.L. Elevations.
- 3) Refer To Detail For Backfill & Cut Information.
- 4) New Bldg. Line To Be Connected To S.S. Extension & Existing Lateral Lines At Building.
- 5) Cap and fill existing septic tank.
- 6) Contractor to comply with all O.S.H.A. requirements regarding trench safety.

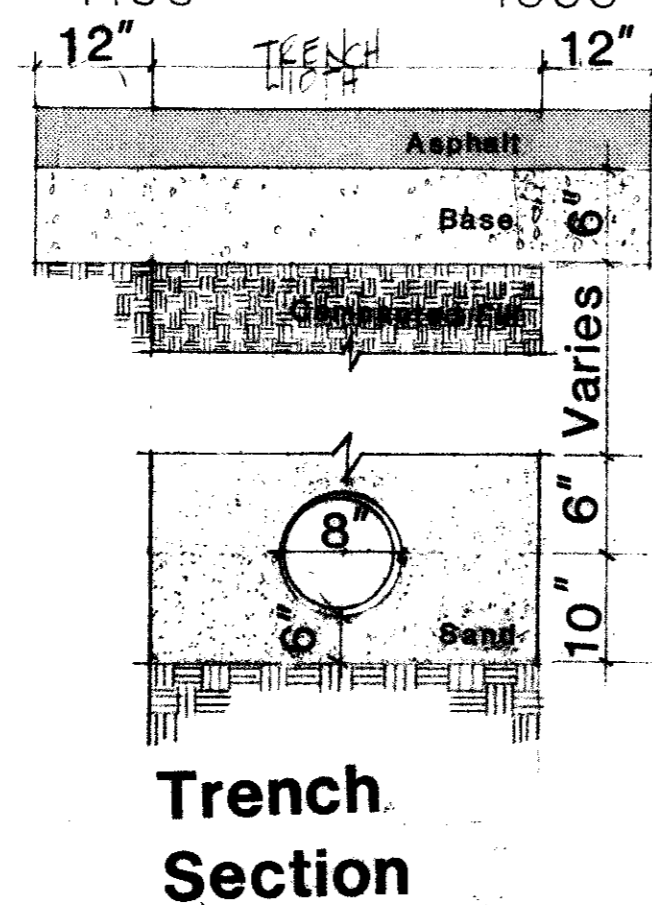

NOTE:
 1) REMOVE ASPHALT BEFORE REMOVING.
 2) ASPHALT & GRAVE SHOULD BE REMOVED.
 3) SEWER LINE SHALL BE FREE OF ALL OBSTRUCTIONS.
 4) SEWER LINE SHALL BE PROTECTED BY 18\"/>

BENCHMARK : R.R. Spike in second power pole north of Keller Springs Rd. (south) on east side of Addison Rd. Elevation: 640.18'

TBM Set : Brass cap in concrete inlet at south property line corner on Addison Rd. Elevation 638.65'



Michael Cummings
6/28/89

Proposed 8" Sanitary Sewer Line Extension

McKamy Air Terminal At Addison Airport

Addison, Texas
6/7/89
Revised 6/28/89