

VICINITY MAP (NOT TO SCALE)

LEGEND

B	BOLLARD
EM	ELECTRIC METER
PP	POWER POLE
LS	LIGHT STANDARD
WM	WATER METER
WV	WATER VALVE
ICV	IRRIGATION CONTROL VALVE
FD	FIRE HYDRANT
CO	CLEANOUT
MH	MANHOLE
TSC	TRAFFIC SIGNAL CONTROL
TSP	TRAFFIC SIGNAL POLE
TELE	TELEPHONE BOX
FL	FLOOD LIGHT
FP	FLAG POLE
SI	TRAFFIC SIGN
IRS	1/2-INCH IRON ROD
(C.M.)	W/PACHECO KOCH CAP SET
—	CONTROLLING MONUMENT
—	PROPERTY LINE
—	FENCE
—	OVERHEAD UTILITY LINE
—	UNDERGROUND ELECTRIC LINE
—	UNDERGROUND TELEPHONE LINE
—	UNDERGROUND CABLE LINE

GENERAL NOTES

- ALL WORK, UNLESS OTHERWISE NOTED, SHALL CONFORM TO THE STANDARD SPECIFICATIONS FOR PUBLIC WORKS CONSTRUCTION - 4TH EDITION, ISSUED BY THE NORTH CENTRAL TEXAS COUNCIL OF GOVERNMENT, (NCTCOG) AND TOWN OF ADDISON STANDARD CONSTRUCTION SPECIFICATIONS.
- PRIOR TO ANY CONSTRUCTION, THE CONTRACTOR SHALL BE FAMILIAR WITH THE PLANS INCLUDING ALL NOTES, THE STANDARD SPECIFICATIONS FOR PUBLIC WORKS CONSTRUCTION NORTH CENTRAL TEXAS AND THE CITY STANDARDS FOR CONSTRUCTION AND ANY OTHER APPLICABLE STANDARD AND SPECIFICATIONS RELEVANT TO THE PROPER COMPLETION OF THE WORK SPECIFIED. FAILURE ON THE PART OF THE CONTRACTOR TO BE FAMILIAR WITH ALL STANDARDS AND SPECIFICATION PERTAINING TO THIS WORK SHALL IN NO WAY RELIEVE THE CONTRACTOR OF RESPONSIBILITY OF PERFORMING THE WORK IN ACCORDANCE WITH ALL SUCH APPLICABLE STANDARDS AND SPECIFICATIONS.
- THE HORIZONTAL AND VERTICAL LOCATIONS OF EXISTING SUBSURFACE UTILITIES HAVE BEEN DETERMINED FROM DATA RECORDED BY OTHERS. CONTRACTOR SHALL VERIFY THAT NECESSARY CROSSING CLEARANCES BETWEEN EXISTING AND PROPOSED UTILITIES EXIST PRIOR TO CONSTRUCTION OF ANY SUCH CROSSING. IT WILL BE THE RESPONSIBILITY OF THE CONTRACTOR TO PROTECT ALL UTILITIES IN THE CONSTRUCTION OF THIS PROJECT. CONTRACTOR TO VERIFY SIZE AND LOCATION OF ALL UTILITIES PRIOR TO CONSTRUCTION.
- IT WILL BE THE RESPONSIBILITY OF THE CONTRACTOR TO PROTECT ALL MANHOLES, CLEANOUTS, VALVE BOXES, FIRE HYDRANTS, ETC. THEY MUST BE ADJUSTED TO PROPER LINE AND GRADE BY THE CONTRACTOR PRIOR TO AND AFTER THE PLACING OF PERMANENT PAVING AND GRADING. UTILITIES MUST BE MAINTAINED TO PROPER LINE AND GRADE DURING THE CONSTRUCTION OF THE PAVING FOR THIS DEVELOPMENT.
- 5.1 PROTECT AND MAINTAIN ROADWAY TRAFFIC THROUGHOUT THE PROJECT, PROVIDING A MINIMUM OF ONE (1) LANE OPEN IN EACH DIRECTION;
5.2 PROVIDE AND MAINTAIN INTERIM ACCESS FROM ROADWAYS CURRENTLY IN USE TO ALL DRIVEWAYS AND INTERSECTING STREETS OR ALLEYS;
5.3 MAINTAIN NORMAL PROJECT DRAINAGE UNTIL NEW DRAINAGE FACILITIES ARE FUNCTIONAL, INCLUDING, WHERE NECESSARY, INTERIM REPLACEMENT OF EXISTING DRAINAGE STRUCTURES REMOVED FOR CONSTRUCTION OF NEW DRAINAGE FACILITIES.
5.4 MAINTAIN ALL WORK AND MATERIAL STORAGE AREAS IN ORDERLY CONDITION, FREE OF DEBRIS AND WASTE; ON COMPLETION OF CONSTRUCTION, CLEAN UP THE PROJECT AND ADJACENT AREAS TO ACCEPTABLE CONDITION, ALL AS PROVIDED IN THE GENERAL CONDITIONS.
- PRIOR TO COMMENCEMENT OF CONSTRUCTION, BONDS SHALL BE SUBMITTED TO THE CITY AS REQUIRED.
- THE CONTRACTOR IS RESPONSIBLE FOR COMPLIANCE WITH ALL FEDERAL, STATE AND LOCAL REGULATIONS REGARDING TRENCH SAFETY.
- REFER TO ARCHITECTURAL AND STRUCTURAL PLANS TO VERIFY ALL BUILDING DIMENSIONS.
- REFER TO ARCHITECTURAL PLANS FOR DETAILED BUILDING ENTRANCE LAYOUTS, RAMPS, LANDSCAPE AND SIDEWALKS.
- BARRICADING AND PROJECT SIGNS SHALL CONFORM TO TEXAS DEPARTMENT OF TRANSPORTATION MANUAL OF UNIFORM TRAFFIC CONTROL DEVICES AND LATEST UPDATES.

PW# 2007-002

NO.	DATE	REVISION
1	04/30/2010	ADDED ACCESS RAMPS TO WEST SIDE OF BUILDING
2	09/29/2008	REVISED TRANSFORMER PAD LOCATION
3	08/21/2008	REVISED SITE PLAN AND ADDED STORM LINES
4	08/11/2008	ADDED TRANSFORMER PADS AND REVISED STORM LINE
5	07/09/2008	REVISED GRADING AND ADDED CURB WALL

Pacheco Koch Consulting Engineers
8350 N. CENTRAL EXPY., SUITE 1000 DALLAS, TX. 75206 972.235.3031

DIMENSIONAL CONTROL PLAN						
JW OPERATING - PHASE 1						
ADDISON AIRPORT INDUSTRIAL DISTRICT						
LOT 7A, BLOCK B						
TOWN OF ADDISON, TEXAS						
DESIGN	DRAWN	DATE	SCALE	NOTES	FILE	NO.
CPM	CPM	FEB 2008	1"=40'			C1.1

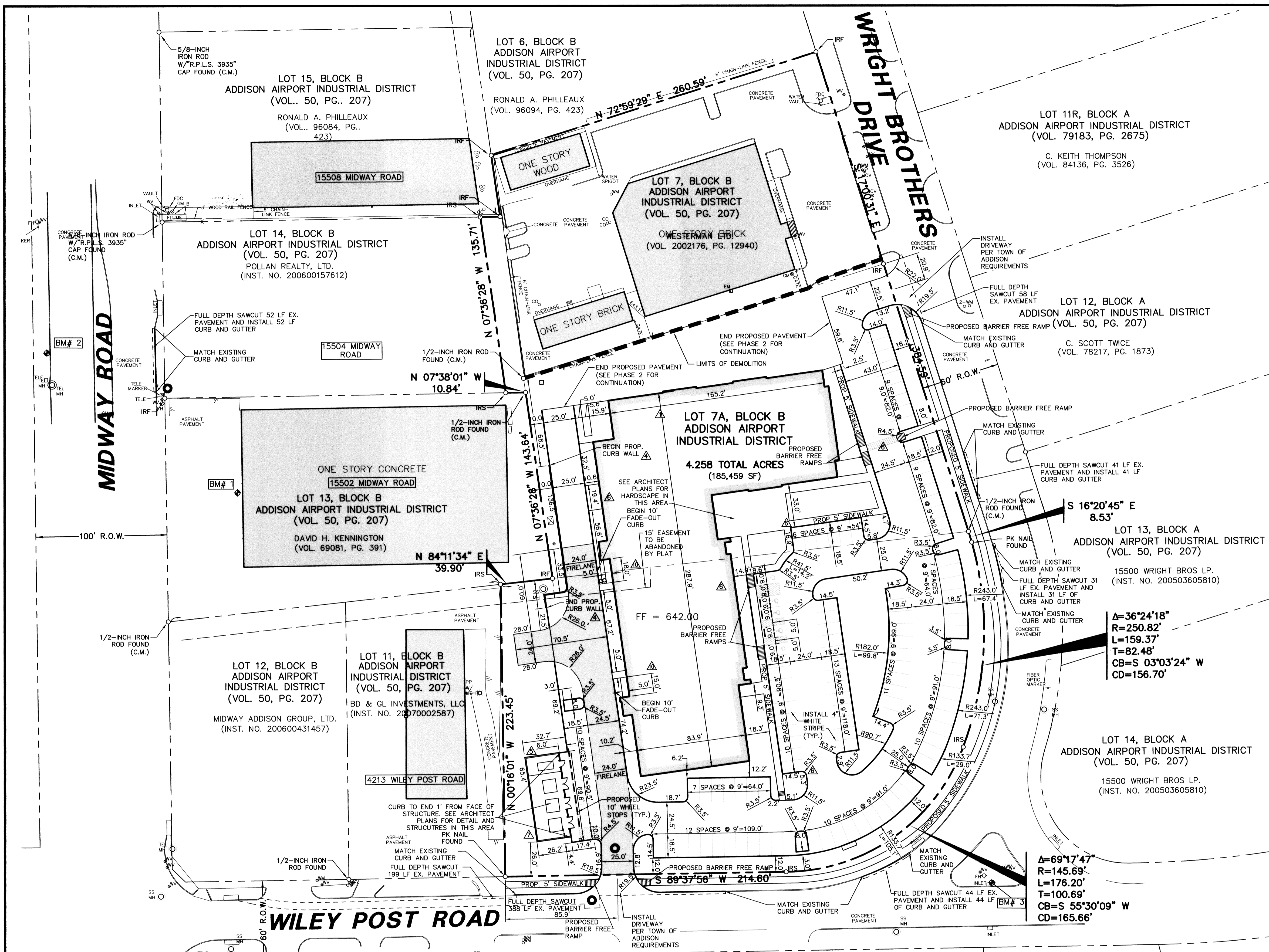

BENCH MARK LIST

BM# 1	□ " CUT FOUND IN BOTTOM STEP OF LOADING DOCK AT 15502 MIDWAY ROAD. ELEV= 636.05
BM# 2	* " X" CUT SET IN CONCRETE 2.3'± WEST OF THE SOUTHWOUND BACK OF CURB AND 24'± NORTHWEST OF TELEPHONE MANHOLE. ELEV= 633.87
BM# 3	□ " CUT SET ON THE NORTHEAST CORNER OF INLET ON THE SOUTH SIDE OF THE TRIANGLE MEDIAN AT THE INTERSECTION OF WILEY POST ROAD AND WRIGHT BROTHERS DRIVE. ELEV= 636.76

ALL DIMENSIONS ARE TO BACK-OF-CURB UNLESS OTHERWISE NOTED.

RECORD DRAWING

THIS DRAWING HAS BEEN REVISED TO REFLECT CONSTRUCTION RECORDS MAINTAINED AND PROVIDED BY THE CONTRACTOR FOR THIS PROJECT.

CONTRACTOR: PINION CONSTRUCTION

DATE REVISED: 08/24/2010

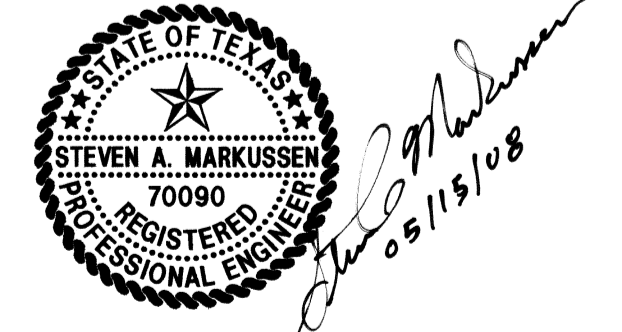

THE SEAL APPEARING ON THIS DOCUMENT WAS AUTHORIZED BY STEVEN A. MARKUSSEN, P.E. 70990 ON 05/15/2008. ALTERATION OF A SEALED DOCUMENT WITHOUT PROPER NOTIFICATION TO THE RESPONSIBLE ENGINEER IS AN OFFENSE UNDER THE TEXAS ENGINEERING PRACTICE ACT.

CMC/CSKEY
06/24/2010 9:31AM
M: DWG-27 2792-07.089 (DWG) 2792-07.089CV-PHASE 1.DWG

JW OPERATING - PHASE 1