

REV.	DATE	DESCRIPTION

EROSION CONTROL NOTES:

1. THE CONTRACTOR IS RESPONSIBLE FOR THE PROPER INSTALLATION OF THESE DEVICES AS SHOWN ON THIS SHEET, AND DESCRIBED IN THE SPECIFICATIONS. ADDITIONAL EROSION CONTROL AND/OR ADJUSTMENT OF LOCATIONS FOR EROSION CONTROL MAY BE REQUIRED.
2. SILT FENCES, DITCH CHEXX, INLET FILTERS AND INLET FILTER BARRIERS SHALL BE INSTALLED PER MANUFACTURER RECOMMENDATIONS AND ACCORDING TO THESE PLANS.
3. EACH CONTRACTOR SHALL BE RESPONSIBLE FOR MAINTAINING ALL EROSION CONTROL DEVICES ALREADY IN PLACE. CONTRACTOR SHALL REMOVE AND REPLACE EROSION CONTROL AS NEEDED FOR CONSTRUCTION OR ACCESS. ALL EROSION CONTROL MUST BE IN PLACE AT ALL TIMES DURING CONSTRUCTION.
4. IT SHALL BE THE CONTRACTOR'S RESPONSIBILITY TO USE WHATEVER MEANS NECESSARY TO CONTROL AND LIMIT SILT AND SEDIMENT LEAVING THE SITE. SPECIFICALLY, THE CONTRACTOR SHALL PROTECT ALL TAXIWAYS, TAXILANES, PARKING AREAS, STREAMS, CREEKS, STORM DRAIN SYSTEMS AND INLETS FROM EROSION DEPOSITS.

GENERAL NOTES:

1. IF SHOWN ON THE PLANS OR DIRECTED BY THE ENGINEER, FILTER DAMS SHOULD BE PLACED NEAR THE TOE OF SLOPES WHERE EROSION IS ANTICIPATED, UPSTREAM AND/OR DOWNSTREAM AT DRAINAGE STRUCTURES, AND IN ROADWAY DITCHES AND CHANNELS TO COLLECT SEDIMENT.
2. MATERIALS (AGGREGATE, WIRE MESH, SANDBAGS, ETC.) SHALL BE AS INDICATED BY THE SPECIFICATION FOR "ROCK FILTER DAMS FOR EROSION AND SEDIMENTATION CONTROL".
3. SIDE SLOPES SHOULD BE 2:1 OR FLATTER. DAMS WITHIN THE SAFETY ZONE SHALL HAVE SIDESLOPES OF 6:1 OR FLATTER.
4. MAINTAIN A MINIMUM OF 1' BETWEEN TOP OF ROCK FILTER DAM WEIR AND TOP OF EMBANKMENT FOR FILTER DAMS AT SEDIMENT TRAPS.
5. FILTER DAMS SHOULD BE EMBEDDED A MINIMUM OF 4" INTO EXISTING GROUND.
6. THE SEDIMENT TRAP FOR PONDING OF SEDIMENT LADEN RUNOFF SHALL BE OF THE DIMENSIONS SHOWN ON THE PLANS.
7. ROCK FILTER DAM TYPES 2 & 3 SHALL BE SECURED WITH 20 GAUGE GALVANIZED WOVEN WIRE MESH WITH 1" DIAMETER HEXAGONAL OPENINGS. THE AGGREGATE SHALL BE PLACED ON THE MESH TO THE HEIGHT & SLOPES SPECIFIED. THE MESH SHALL BE FOLDED AT THE UPSTREAM SIDE OVER THE AGGREGATE AND TIGHTLY SECURED TO ITSELF ON THE DOWNSTREAM SIDE USING WIRE TIES OR HOG RINGS. IN STREAM USE THE MESH SHOULD BE SECURED OR STAKED TO THE STREAM BED PRIOR TO AGGREGATE PLACEMENT.
8. SACK GABIONS SHOULD BE STAKED DOWN WITH 3/4" DIA. REBAR STAKES.
9. FLOW OUTLET SHOULD BE ONTO A STABILIZED AREA (VEGETATION, ROCK, ETC.).
10. THE GUIDELINES SHOWN HERE ARE SUGGESTIONS ONLY AND MAY BE MODIFIED BY THE ENGINEER.

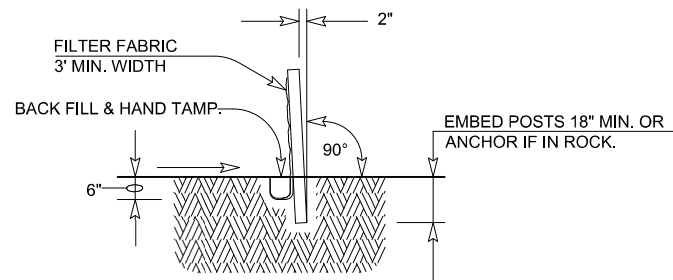
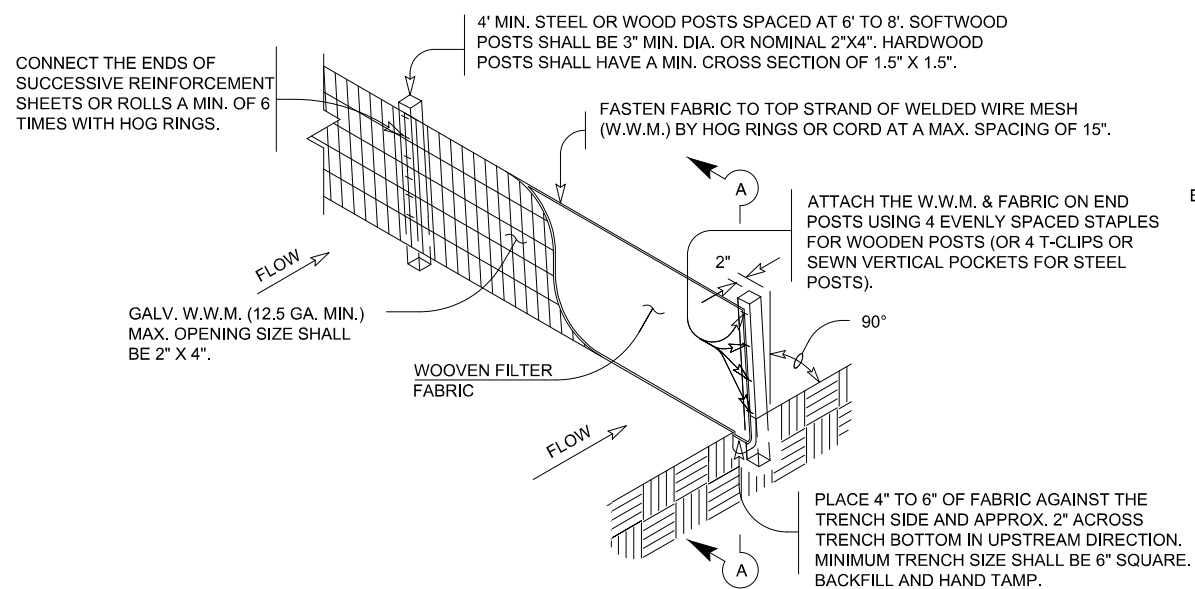
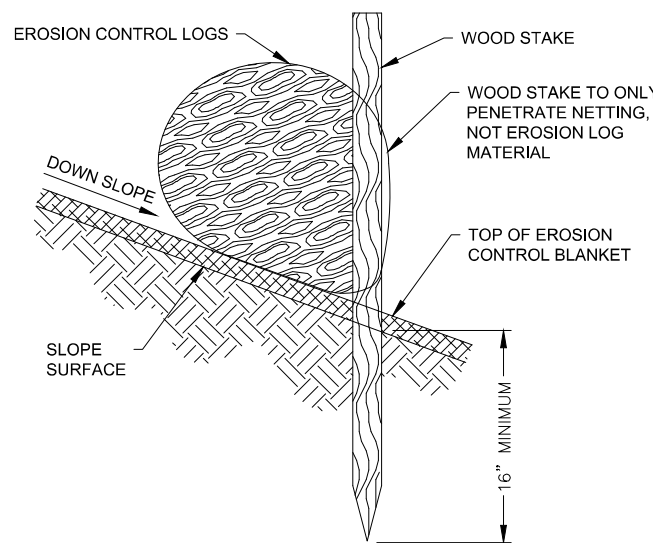
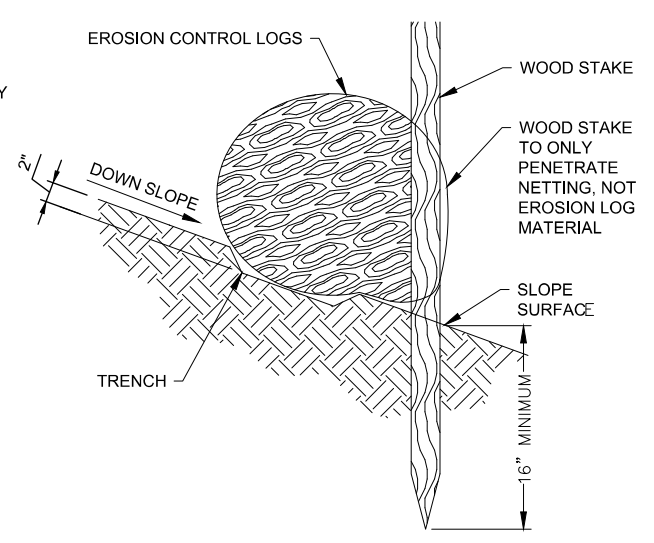
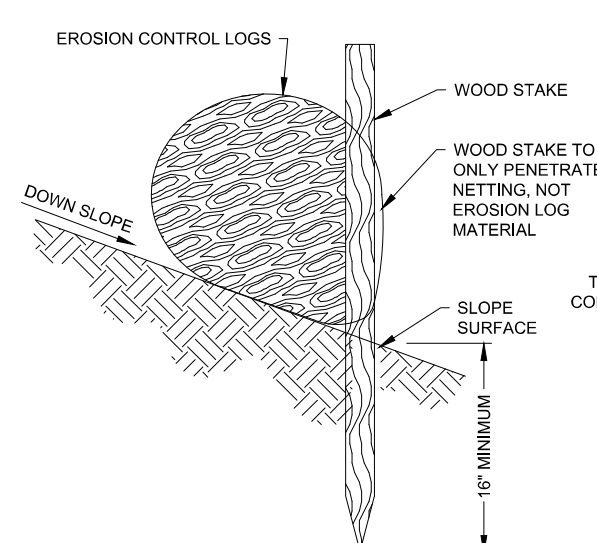
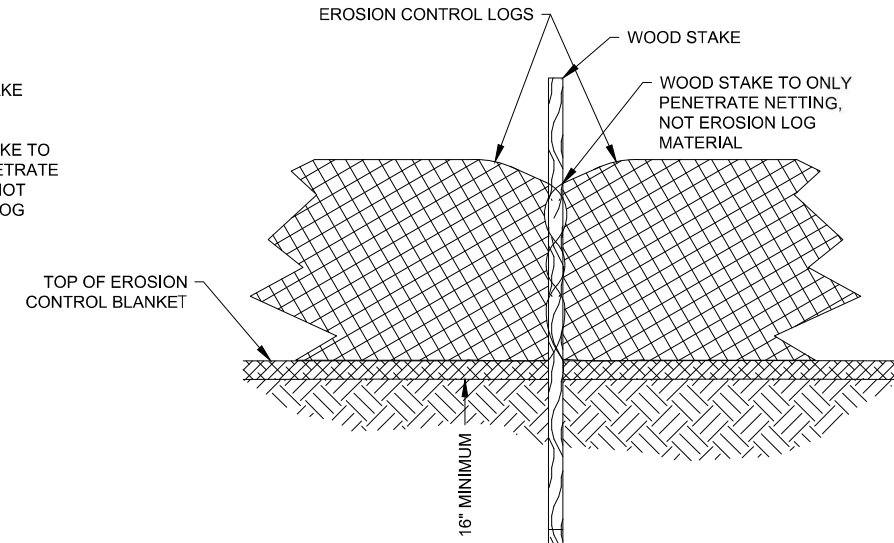
SECTION A-A
SCALE: NONE

1 SEDIMENT CONTROL FENCE
SCALE: NONE

2A INSTALLATION WITH BLANKET
SCALE: NONE

2B INSTALLATION WITH TRENCH
SCALE: NONE

2C INSTALLATION ON BARE SOIL
SCALE: NONE

2D INSTALLATION DETAILS (FRONT VIEW)
SCALE: NONE

2 EROSION CONTROL LOG
SCALE: NONE

NOTES:

1. TRENCH OPTION IS MOST APPLICABLE IN LOOSE, UNCONSOLIDATED SOILS.
2. 1-1/8" X 1-1/8" X 30" WOODEN STAKES ARE RECOMMENDED FOR 6", 9", AND 12" SEDIMENT LOGS.
3. 1-1/8" X 1-1/8" X 48" WOODEN STAKES ARE RECOMMENDED FOR 20" SEDIMENT LOGS.