

(CALLED 365.34 AC.)
CITY OF ADDISON
VOLUME 77010, PAGE 1391
D.R.D.C.T.

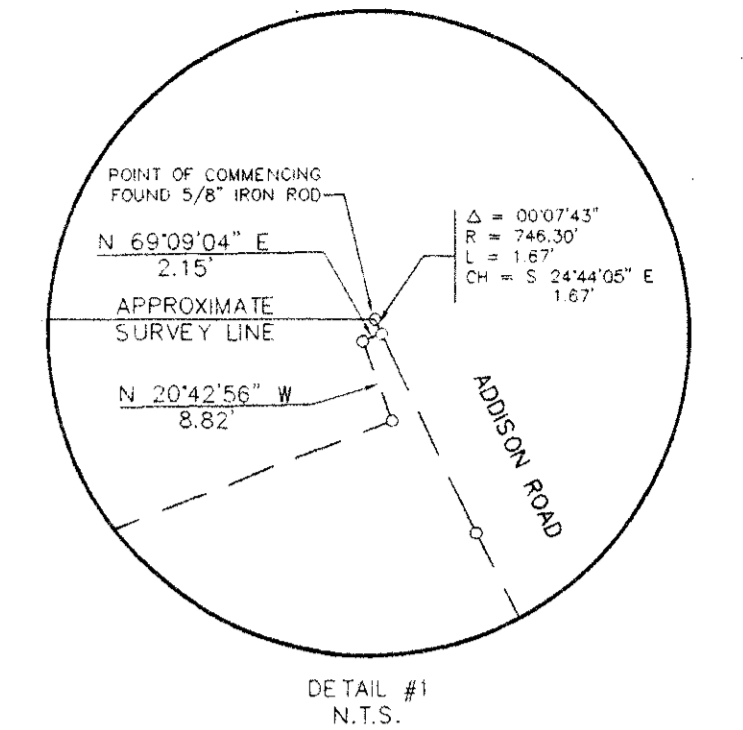
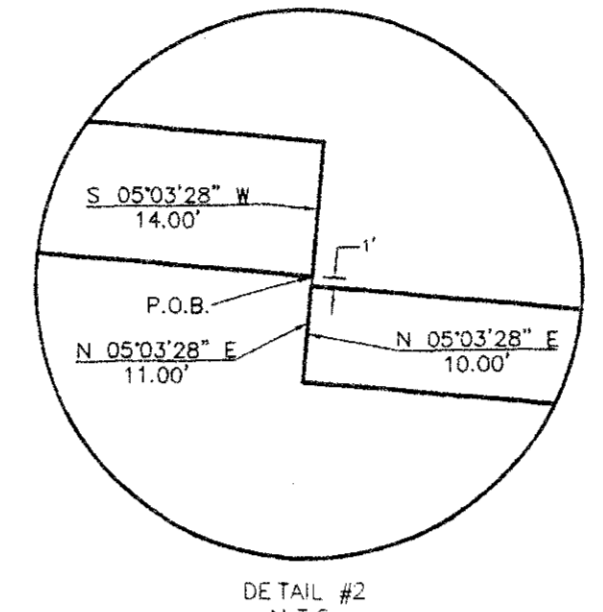

TEMPORARY CONSTRUCTION EASEMENT NO. 3
4,902 SQ. FT. OR 0.113 ACRES

TEMPORARY CONSTRUCTION EASEMENT NO. 2
3,405 SQ. FT. OR 0.078 ACRES

TEMPORARY CONSTRUCTION EASEMENT NO. 1
68,911 SQ. FT. OR 1.582 ACRES

CURVE	RADIUS	LENGTH	DELTA	BEARING	CHORD
C1	476.67	22.54	02°42'31"	S 86°17'48" E	22.54
C2	481.17	130.62	14°04'12"	S 80°18'50" W	120.31
C3	481.17	130.62	14°04'12"	S 80°18'50" W	120.31
C4	486.67	23.01	02°42'31"	N 86°17'48" W	23.01

EXHIBIT 8
MAP SHOWING
TEMPORARY CONSTRUCTION EASEMENTS
FOR
PROPOSED TUNNEL CONNECTOR
FOR KELLER SPRINGS ROAD
AT
ADDISON AIRPORT
LOCATED IN THE WM. LOMAX SURVEY, A-792,
AND THE E. COOK SURVEY, A-326
TOWN OF ADDISON, DALLAS COUNTY, TEXAS
BASED ON FIELD SURVEYS PERFORMED DURING
JANUARY, 1995

APPROVALS:
APPROVED _____ DATE _____
Texas Turnpike Authority - Executive Director
APPROVED _____ DATE _____
General Consultant
I certify that this plat correctly delineates the boundaries and corners of this tract as determined by a careful and accurate survey on the ground.
CERTIFIED Ayub R. Sandhu DATE 11-1-96
Ayub R. Sandhu, A.R.S. Engineers, Inc.
Registered Professional Land Surveyor No. 2910



NOTES:
1. "o" INDICATES A 5/8 INCH IRON ROD SET UNLESS SHOWN OTHERWISE.
2. BASIS OF BEARINGS IS BASED UPON NAD83 AS DETERMINED FROM THE FOLLOWING:
ARP 1966 - COORDINATES
N 7038355.36
E 2478877.80
AIRPORT BEACON - COORDINATES
N 7039062.68
E 2478167.73

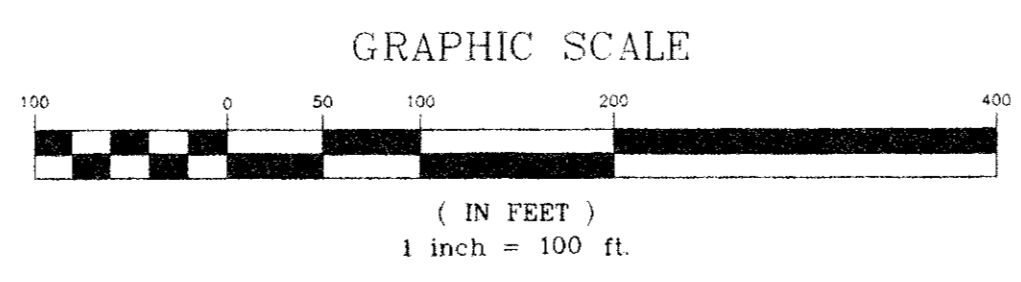

ARS
Engineers, Inc.
4245 N. Central Expressway Suite 500
Dallas, Texas 75205
(214) 522-8668 Fax (214) 521-9214