

THE CONTRACTOR SHALL CONTACT DIG-TESS AT 1-800-344-8377 A MINIMUM OF 48 HOURS PRIOR TO THE COMMENCEMENT OF ANY CONSTRUCTION ACTIVITIES

THE BOUNDARY AND TOPOGRAPHIC SURVEY WAS PREPARED BY SPARR SURVEYS DATED DECEMBER 17, 2008.

BENCHMARK INFORMATION:
 BM - SET SQUARE CUT ON THE NORTHEAST CORNER OF THE EXISTING GRATE INLET. ELEVATION = 640.00
 CONTRACTOR SHALL SET NEW BENCHMARK ON-SITE PRIOR TO WORK IN THIS AREA.

GRADING LEGEND			
I.R.F.	IRON ROD FOUND	⊗	POWER POLE
I.R.S.	IRON ROD SET	⊙	LIGHT POLE
"X"	CUT X IN CONCRETE	⊗	WATER VALVE
F.C.P.	FENCE CORNER POST	⊙ SSMH	SANITARY SEWER MANHOLE
///	ASPHALT	⊙	FIRE HYDRANT
⊙	TELEPHONE MANHOLE	⊗ WM	WATER METER
T.C.	TOP OF CURB	---	NATURAL GROUND
G	GUTTER	---	EXISTING CONTOURS
T.P.	TOP OF PAVEMENT	---	PROPOSED CONTOURS
N.G.	NATURAL GROUND	---	

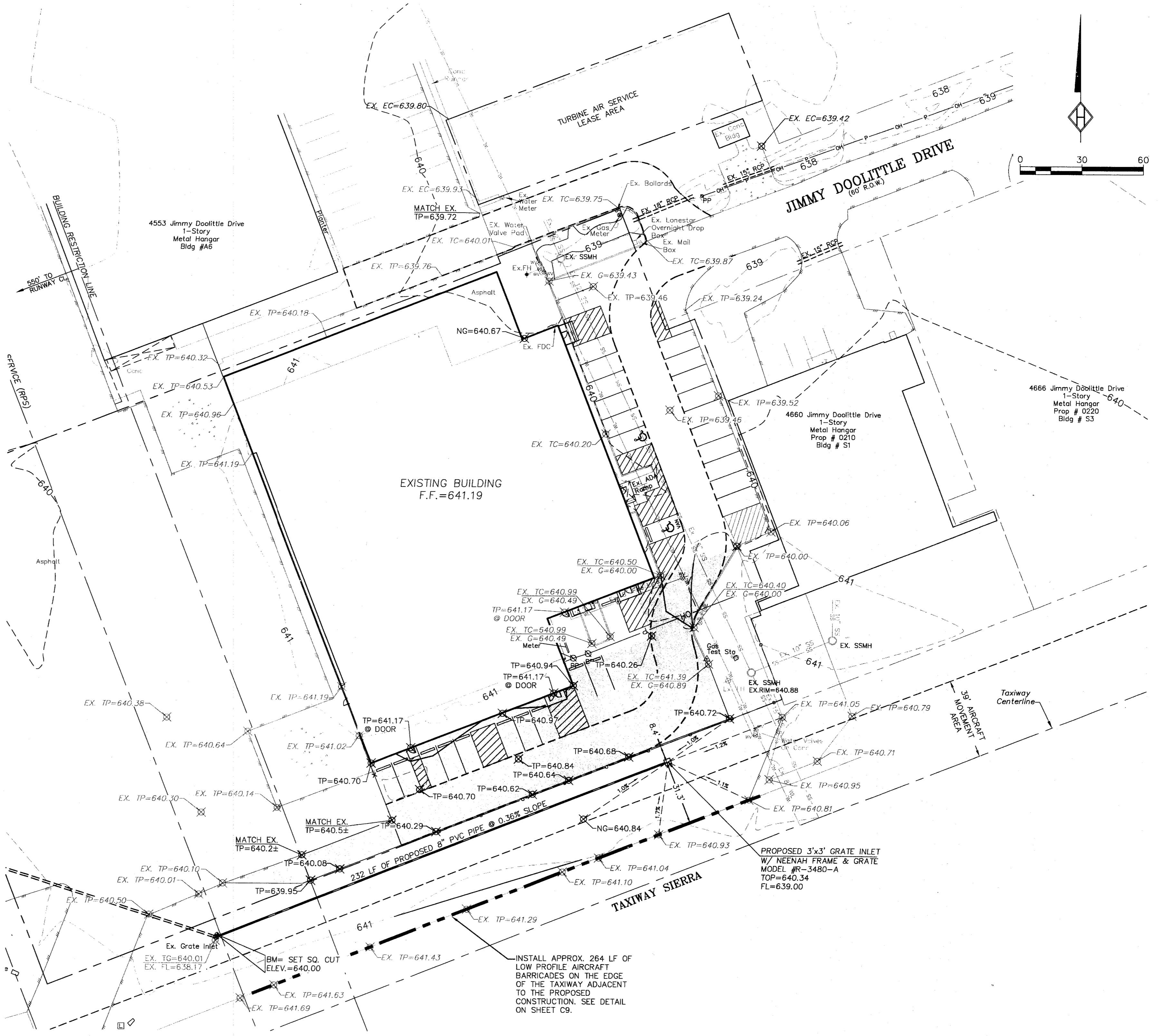

APPROVED FOR CONSTRUCTION
 Town of Addison
 Public Works Department
 APPROVED BY: *[Signature]*
 DATE: 1-20-2011

All responsibility for the adequacy of these plans remains with the Engineer who prepared them. In approving these plans, the Town of Addison makes no representation of adequacy of the work of the Design Engineer.

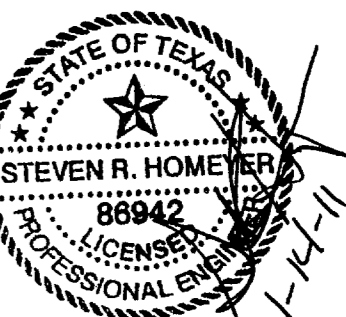

REVISIONS:
 01/14/2011
 1. REVISED SPOT ELEVATIONS TO REFLECT SITE MODIFICATIONS MADE DURING CONSTRUCTION.

DRAWN: HEI

DATE: 12/18/08

HEI #: 08-152

SHEET NO:
 G4

HOMEYER ENGINEERING, INC.
 CIVIL ENGINEERING & PLANNING
 SITE & LAND PLANNING
 P. BOX 26835 DALLAS, TEXAS 75226
 972.906.9985 PHONE 972.906.9987 FAX
 WWW.HOMEYERENGINEERING.COM

TURBINE AIR EXPANSION
 ADDISON AIRPORT, BLDG. A-5
 2.404 ACRES, ZONED - I-3
 4550 JIMMY DOOLITTLE DRIVE
 TOWN OF ADDISON
 DALLAS COUNTY, TEXAS

GRADING PLAN