

INTERNALLY LIGHTED
MANDATORY GUIDANCE SIGN
(DOUBLE PANELS)

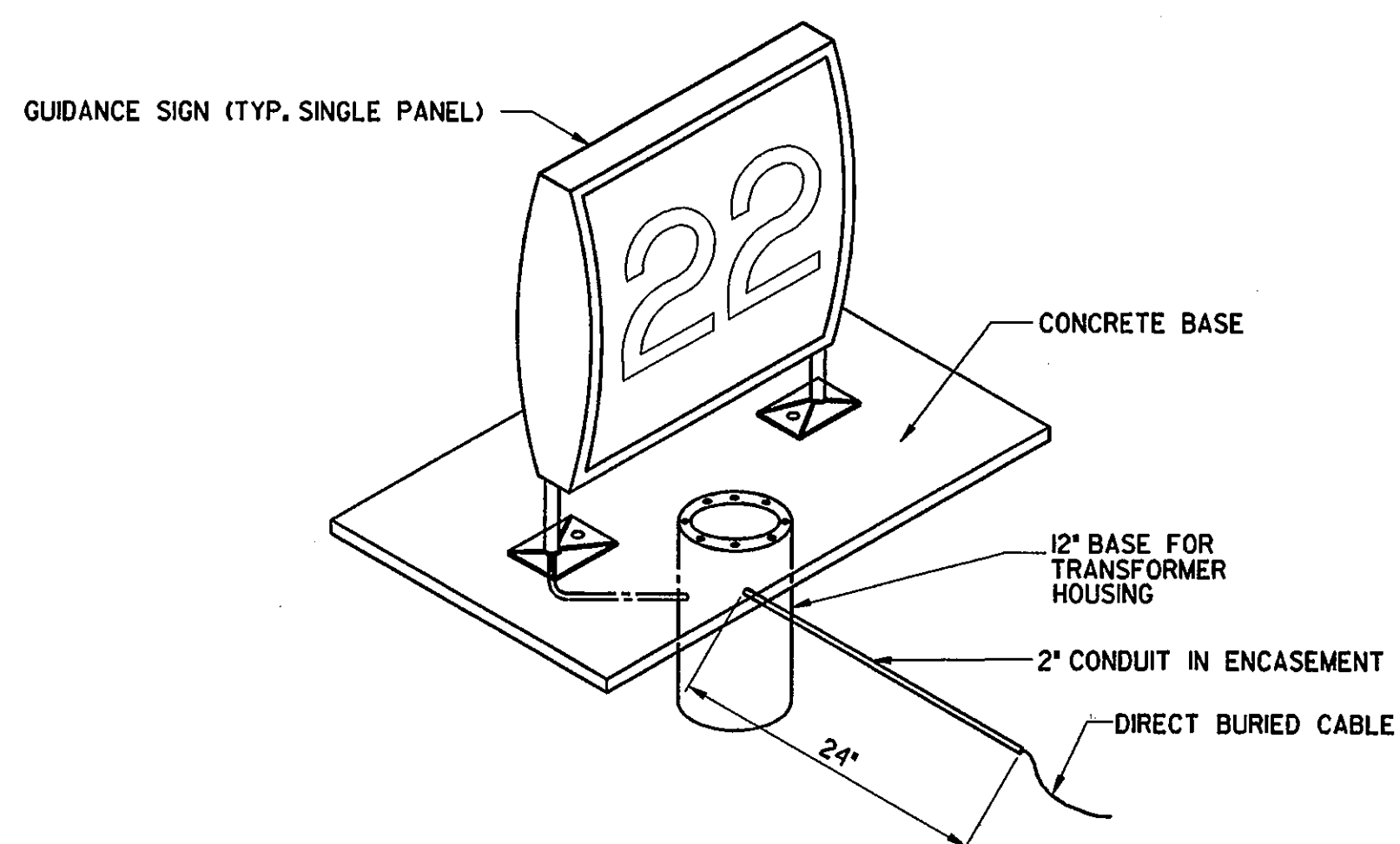

NOTES:

- 1.) BASIC UNIT IS 73" X 24" WIDE X 14.4" DEEP AND IS CONSTRUCTED OF ALUMINUM POLYCARBONATE PLASTIC. THE ALUMINUM TOP IS REMOVABLE FOR LEGEND PANEL CHANGES.
- 2.) LIGHT SHALL BE PROVIDED BY STANDARD FLORESCENT 60W/120V LAMPS.
- 3.) MOUNTING WILL BE WITH ONE SLIPFITTER AND FRANGE COUPLING.
- 4.) GUIDANCE SIGNS SHALL CONFORM TO FAA ADVISORY CIRCULAR AC-150/5345-44B, FAA TYPE L-858, SIZE 3, STYLE 2, CLASS I
- 5.) SIGN SHALL BE DOUBLE SIDED.

AS BUILT

OCT 20 1995

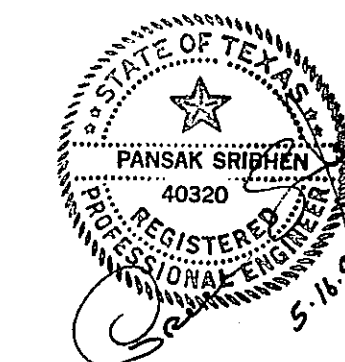

| | | | | |
|---------------------------|-------------------------|------|-----------|----|
| DESIGN: P. SRIBHEN, P.E. | A.I.P. NO. 3-48-0063-06 | | | |
| DRAWN: PSA ENGINEERING | BID NO.: 94-33 | | | |
| CHECKED: P. SRIBHEN, P.E. | JOB NO.: PSA 9402 | Date | Revisions | By |
| SCALE: | | | | |

Greiner Fort Worth, Texas
Engineers, Architects
and Planners

In Association With:
ASA ENGINEERING
DALLAS, TEXAS



ADDISON AIRPORT

AIRFIELD GUIDANCE SIGN DETAILS

SHEET
37

DATE: APRIL 7, 1994