

**CAUTION: UNDERGROUND UTILITIES**

CONTACT UTILITY COMPANIES AND FAA 48 HOUR PRIOR TO CONSTRUCTION FOR LOCATION OF UTILITIES. ANY DAMAGE TO EXISTING FACILITIES WILL BE THE SOLE RESPONSIBILITY OF THE CONTRACTOR. ANY REPAIRS OR DAMAGES SHALL BE PAID FOR BY THE CONTRACTOR AT NO EXPENSE TO THE OWNER. SPLICES ARE NOT ALLOWED IN FAA INSTRUMENT LANDING SYSTEMS CABLES. DAMAGE TO THESE CABLES WILL RESULT IN REPLACEMENT OF THE ENTIRE CABLE AT CONTRACTOR'S EXPENSE. CALL FAA AT 214-239-4042 OR 214-490-4750. FAX 214-490-7324.

LEGEND	
●	POWER POLE
⊕	FIRE HYDRANT
★	STROBE LIGHT
—	OVERHEAD ELECTRIC
△	WATER VALVE
—	GUY WIRE
—	EDGE OF ASPHALT
■	ELECTRIC BOX
↑	SIGN
□	UNDER GRD CABLE MKR
+	BORING HOLE LOCATION
—	DISTANCE TO GO SIGN
□	CONC PAD
□	CONCRETE PAVEMENT
⊙	NEW L-858 SIZE 3 SIGN
⊙	RELOCATED EXISTING GUIDANCE SIGN
⊙	EXIST. GUIDANCE SIGN
—	NEW T/V CIRCUIT
---	EXISTING R/V CIRCUIT
---	EXISTING T/V CIRCUIT
⊙	EXISTING T/V LIGHTS (RELOCATED)
⊙	EXISTING RUNWAY LIGHT
○	EXISTING MANHOLE
●	L-858 TYP. (TAXIWAY LIGHT BASE IDENTIFICATION)
⊕	NEW HANDHOLE
⊕	L-858 TYP. (TAXIWAY LIGHT BASE IDENTIFICATION)
⊕	EXISTING HANDHOLE
④	2-4" PVC DUCTS *
②	1-2" PVC DUCT *
■	DUCT MARKER
—	5' STUBOUT & CAP

\* NUMBER IN CIRCLE INDICATES SIZE OF CONDUIT. LINES INDICATE NUMBER OF DUCTS.

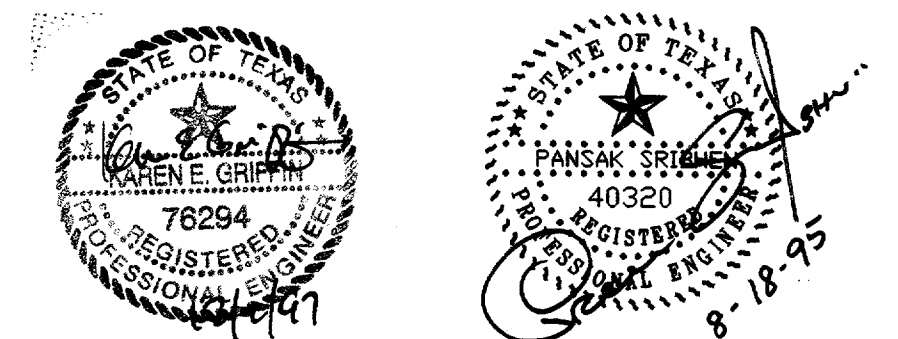
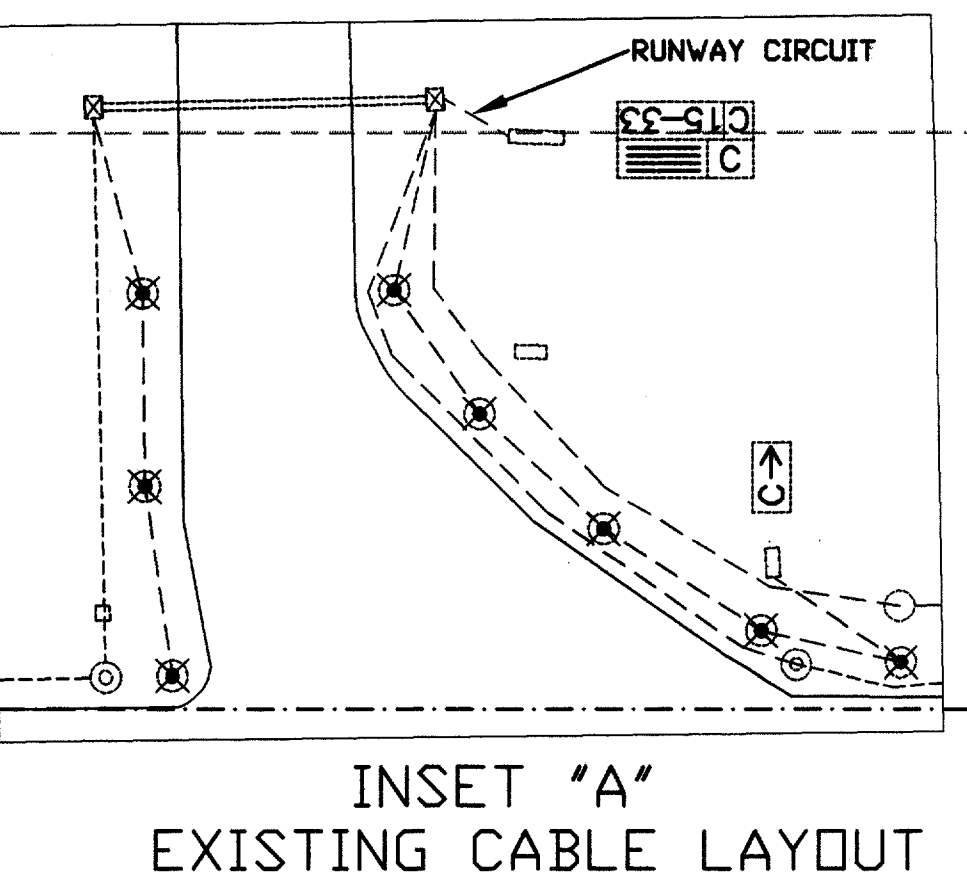
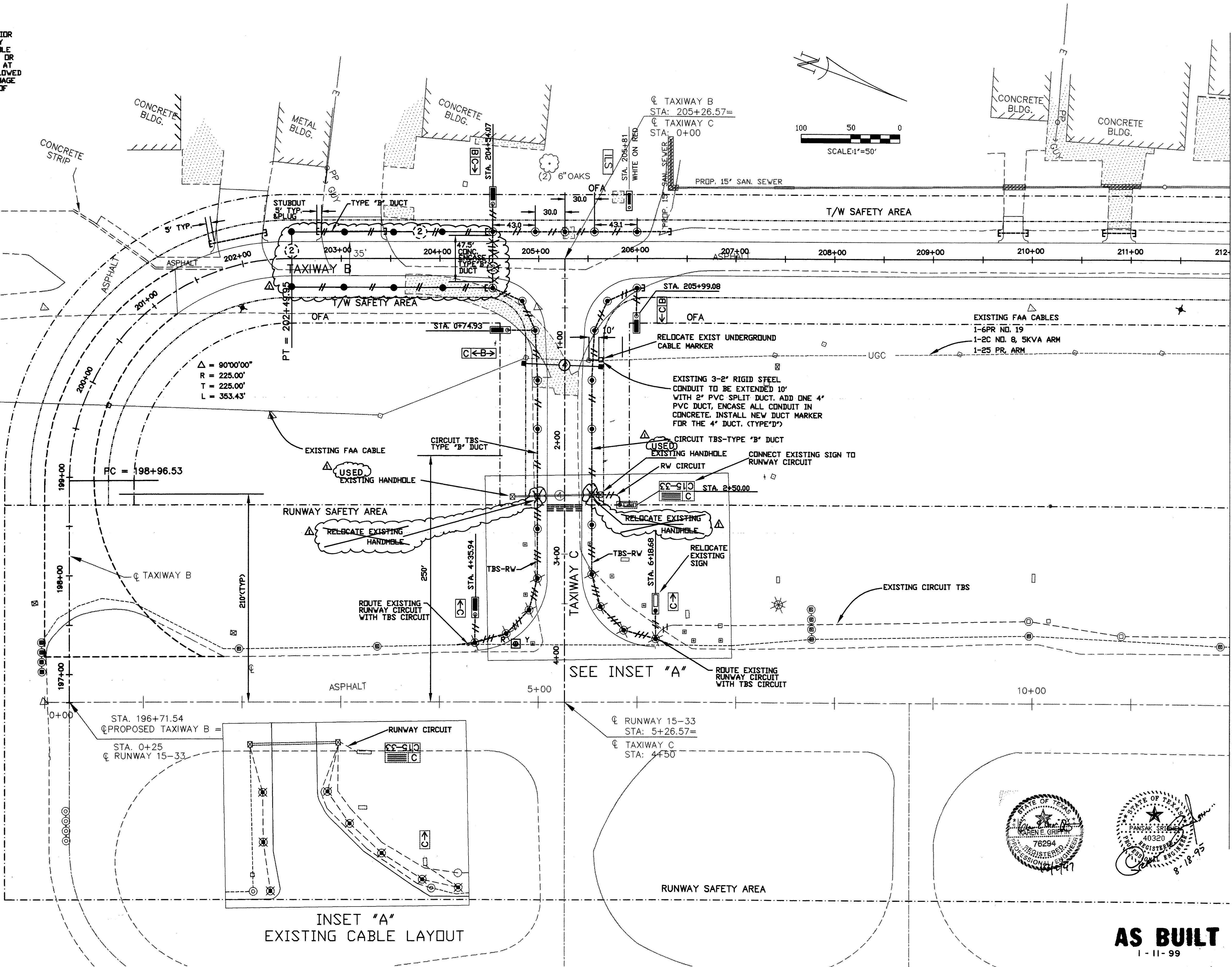

**AS BUILT**  
1-11-99

MATCH LINE-SEE SHEET 34