

MATCH LINE - SEE SHEET 41

MATCH LINE - SEE SHEET 43

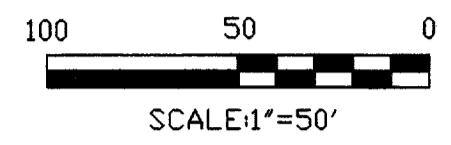
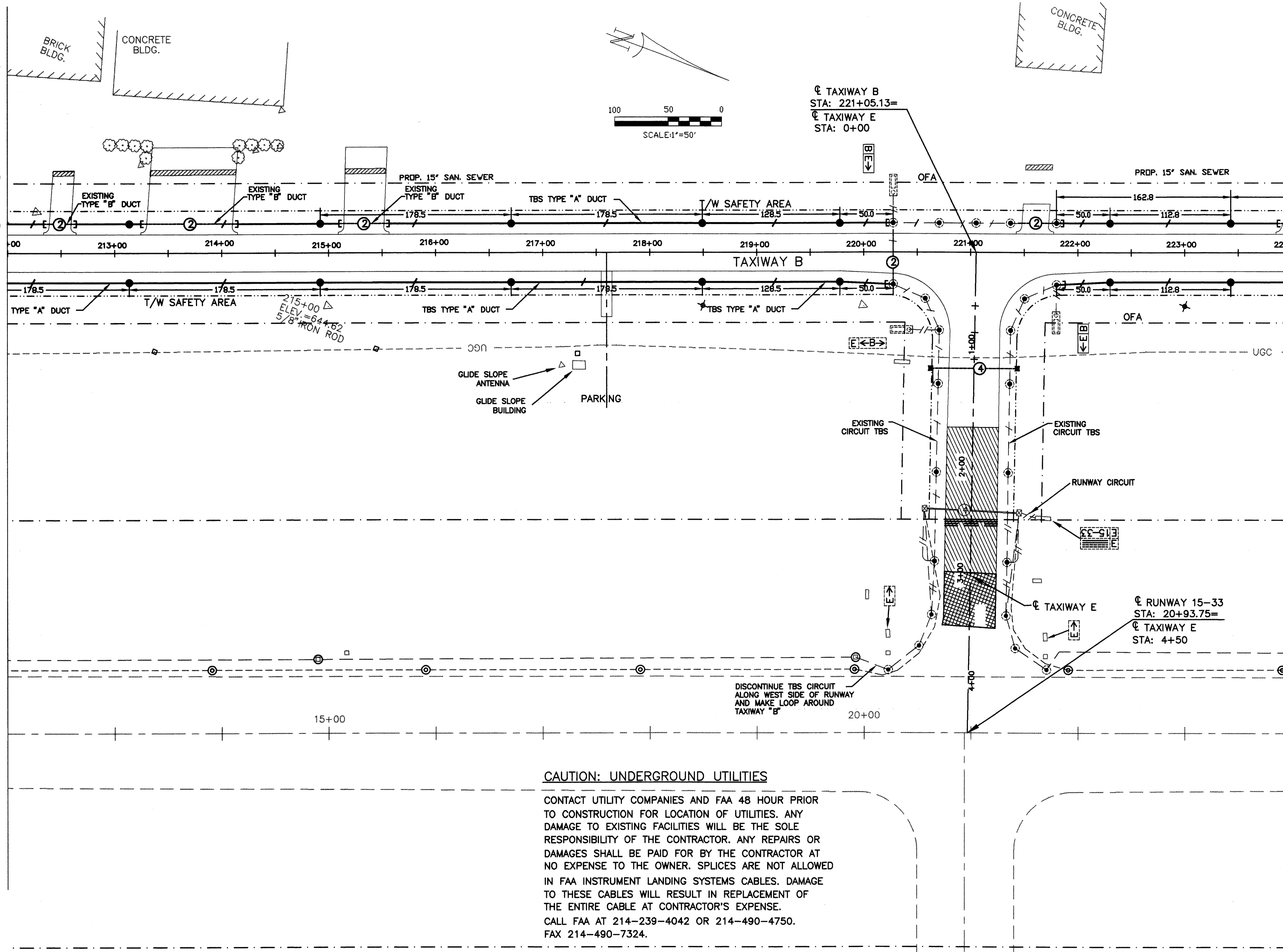

LEGEND	
•	POWER POLE
⊕	FIRE HYDRANT
*	STROBE LIGHT
—○—	OVERHEAD ELECTRIC
△	WATER VALVE
—	GUY WIRE
⊞	ELECTRIC BOX
+	SIGN
□	UNDER GRD CABLE MRKR
+	BORING HOLE LOCATION
—	DISTANCE TO GO SIGN
▭	CONC PAD
▭	CONCRETE PAVEMENT
—	EXIST T/GUIDANCE SIGN
—	NEW T/W CIRCUIT
---	EXISTING R/W CIRCUIT
---	EXISTING T/W CIRCUIT
⊙	EXISTING T/W LIGHT
⊙	EXISTING RUNWAY LIGHT
○	EXISTING MANHOLE
○	L-861T MTL (BLUE/TAXIWAY LIGHT BASE MOUNTED/NEW)
⊞	NEW HANDHOLE
⊞	L-860C R/W REPAV LT (WHITE/WHITE-WHITE-YELLOW)
⊞	EXISTING HANDHOLE
⊞	EXISTING DUCT BANK
⊞	2-4" PVC DUCTS *
⊞	1-2" PVC DUCT *
⊞	DUCT MARKER
⊞	5' STUBOUT & CAP

* NUMBER IN CIRCLE INDICATES SIZE OF CONDUIT. LINES INDICATE NUMBER OF DUCTS.

ALTERNATE NO. 4

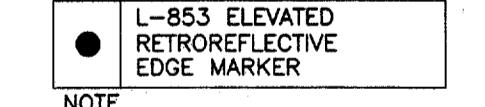

NOTE: ALTERNATE NO. 4 CONSISTS OF PLACING REFLECTIVE MARKERS IN LIEU OF L-861T EDGE LIGHTS

CAUTION: UNDERGROUND UTILITIES

CONTACT UTILITY COMPANIES AND FAA 48 HOUR PRIOR TO CONSTRUCTION FOR LOCATION OF UTILITIES. ANY DAMAGE TO EXISTING FACILITIES WILL BE THE SOLE RESPONSIBILITY OF THE CONTRACTOR. ANY REPAIRS OR DAMAGES SHALL BE PAID FOR BY THE CONTRACTOR AT NO EXPENSE TO THE OWNER. SPLICES ARE NOT ALLOWED IN FAA INSTRUMENT LANDING SYSTEMS CABLES. DAMAGE TO THESE CABLES WILL RESULT IN REPLACEMENT OF THE ENTIRE CABLE AT CONTRACTOR'S EXPENSE. CALL FAA AT 214-239-4042 OR 214-490-4750. FAX 214-490-7324.

AS BUILT
1-11-99

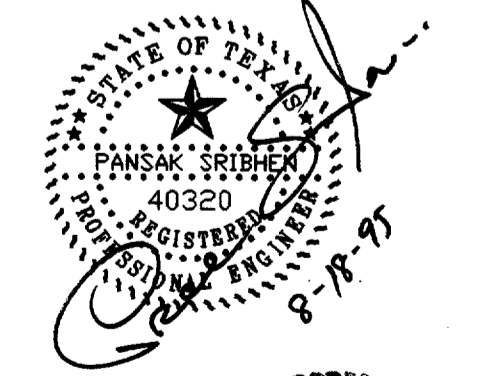

DESIGN: R.W.G.	TXDOT NO. 9842 ADDSN	Date	Revisions	By
DRAWN: MTR	APP. NO. 2-18-0062-07			
CHECKED: E.S.A.	BID NO. 95-18 98-04			
SCALE: 1" = 50'	JOB NO. E708024.70			

Greiner, Inc.
Greiner, Inc.
Fort Worth, Texas



ADDISON AIRPORT

ADDITIVE ALT. NO. 3/4 - TAXIWAY "B"
LIGHTING LAYOUT - STA. 212+00 TO 224+00

SHEET **42**
DATE: AUG 1995