

REF.	Identification
3.06	Concrete Transformer Pad 6'-2" x 6'-2"
15.14	Gas Meter

JOB NO SHEET

JOB NO SHEET

JOB NO SHEET

JOB NO SHEET

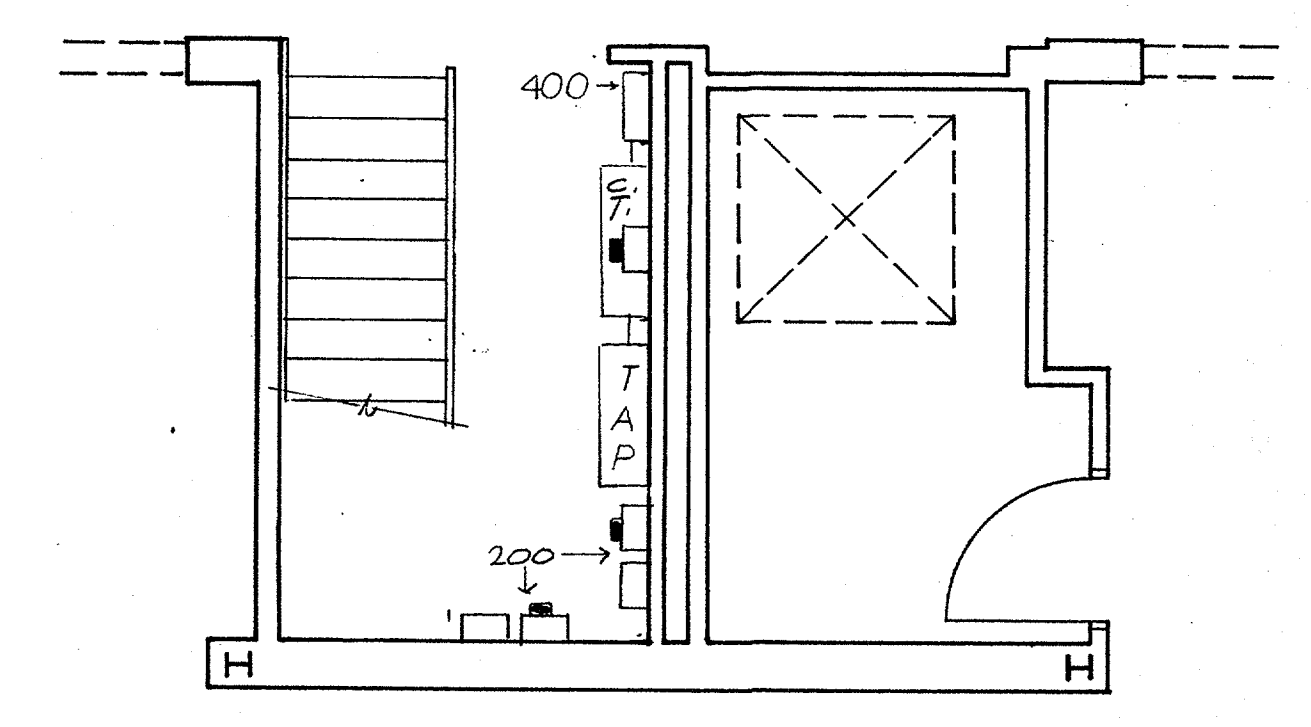
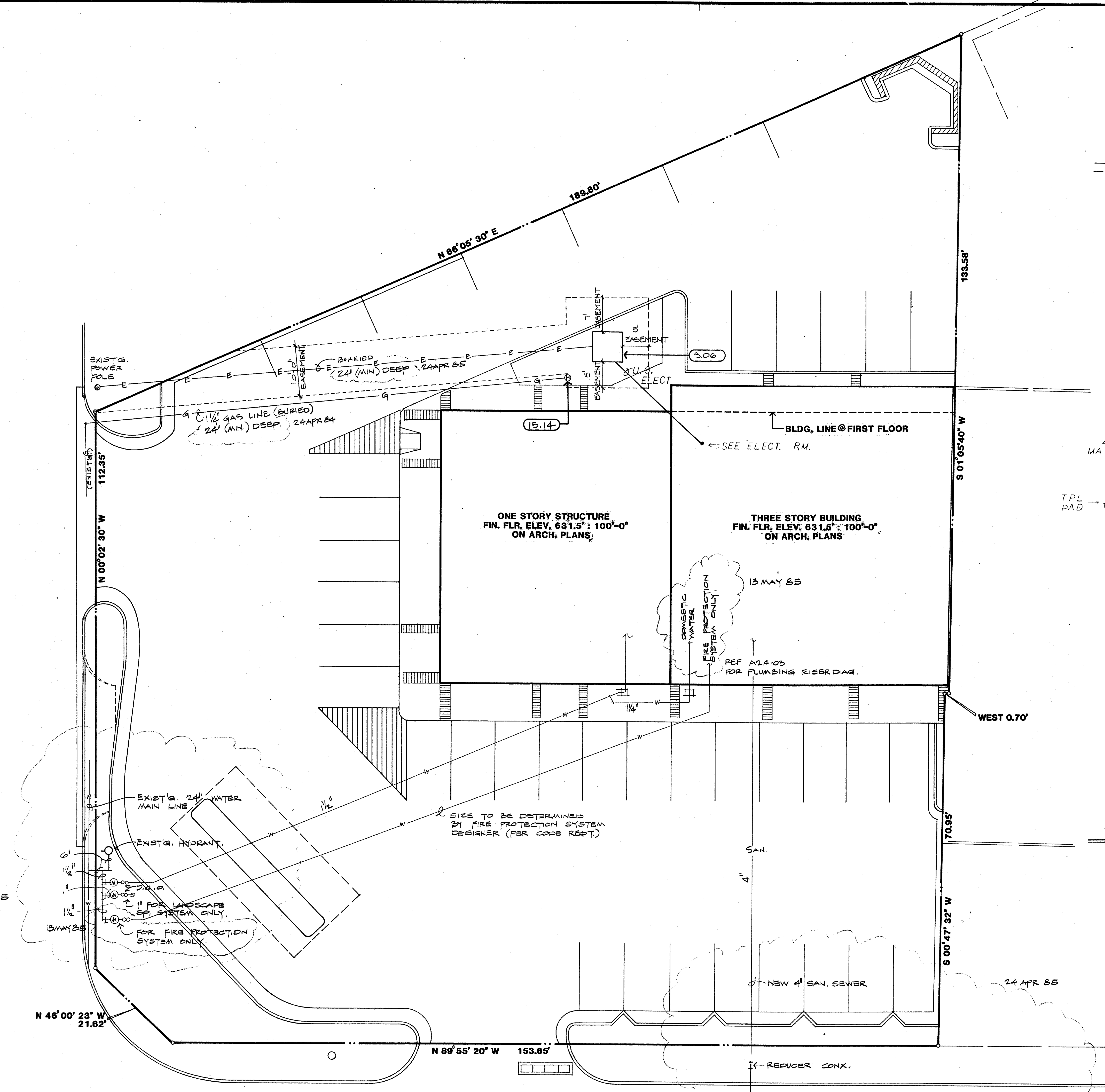

ELECTRICAL AREA PLAN

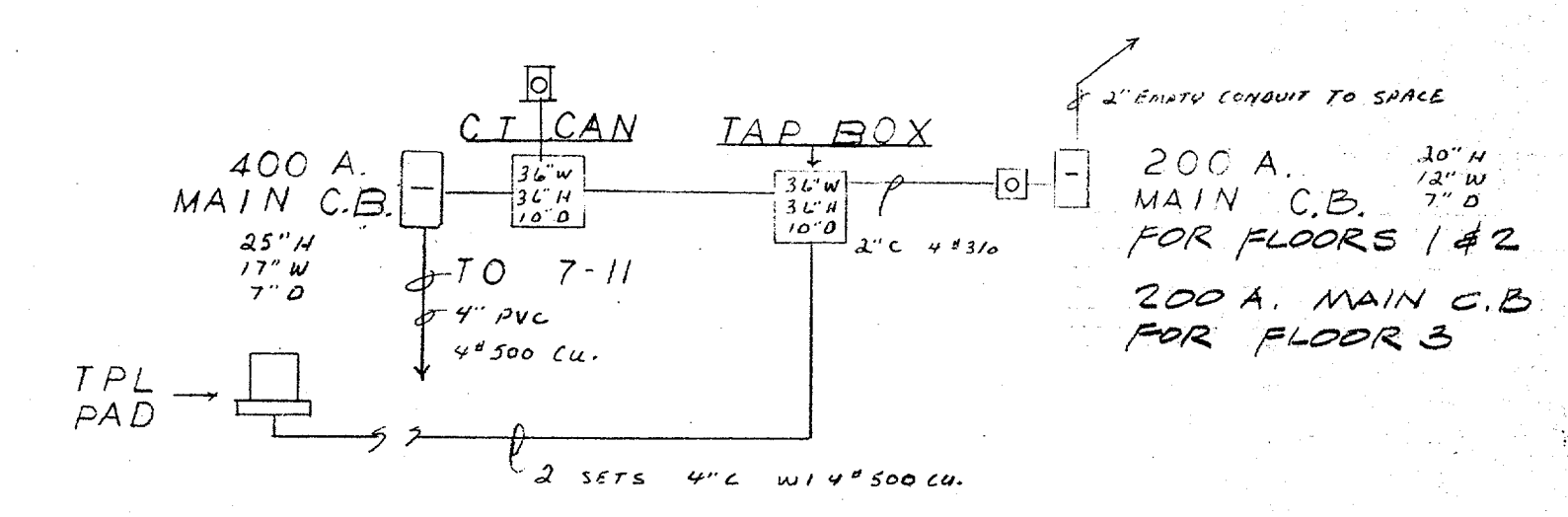

ONE-LINE DIAGRAM

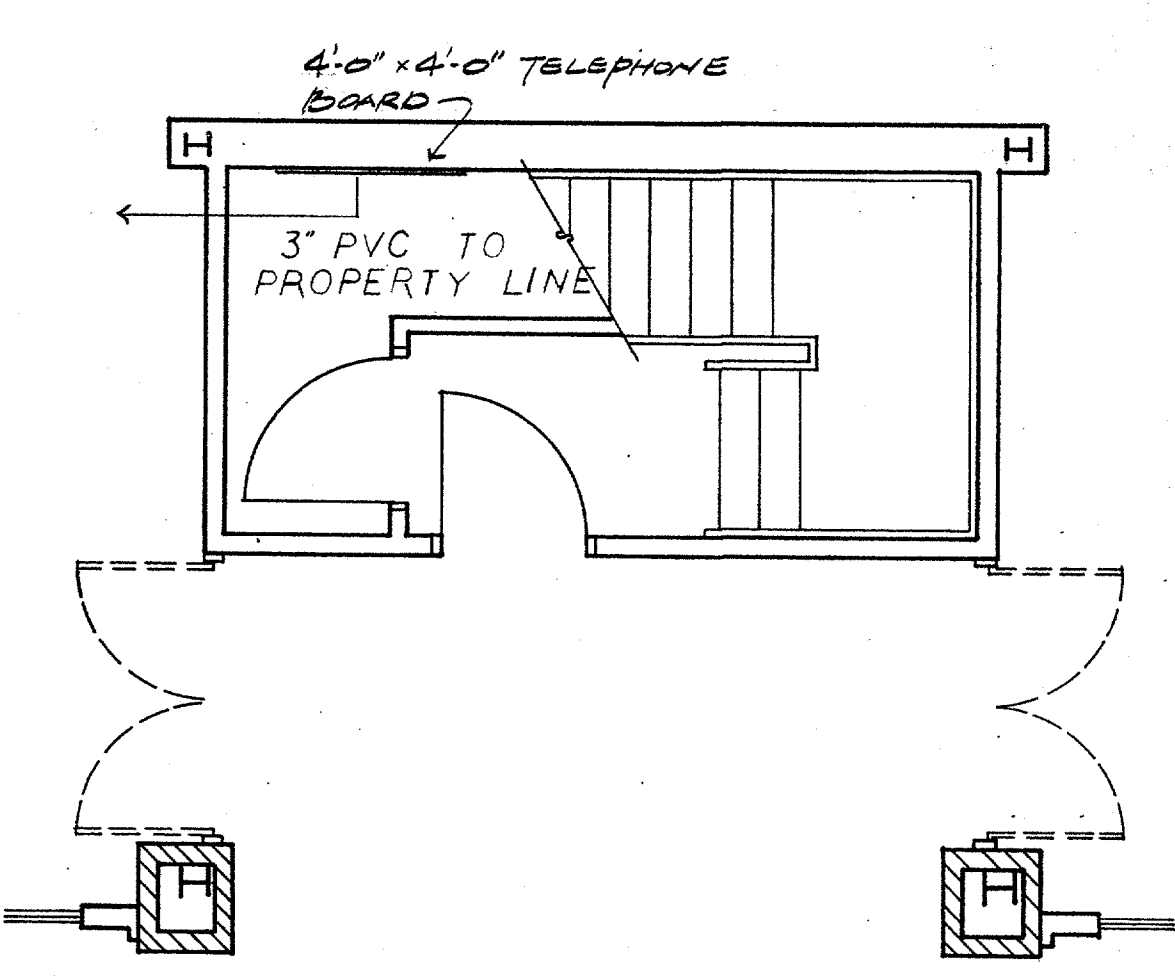

02 PARTIAL PLAN
1/4" = 1'-0"

TELEPHONE EQUIPMENT ROOM

01 UTILITIES SITE PLAN
1" = 10'-0"

CITY OF ADDISON
APPROVED
FOR CONSTRUCTION
James R. Elled
BUILDING DEPARTMENT
15 May 85

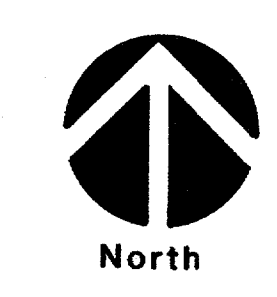

DATE: CONTRACTOR IS HEREBY INSTRUCTED TO EXERCISE CARE IN MEETING OR EXCEEDING ALL REQUIREMENTS OF BOTH NATIONAL AND LOCAL CODES AND/OR ORDINANCES APPLICABLE TO HIS WORK. APPROVAL OF THESE DRAWINGS SHALL NOT BE CONSTRUED TO RELIEVE RESPONSIBILITY OR IMPLY VARIANCE TO SUCH CODES.

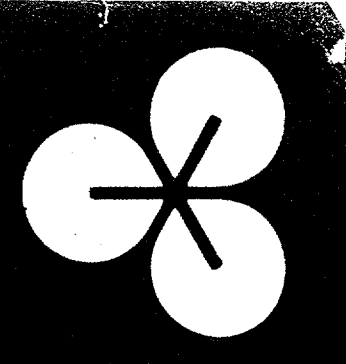

EDI ARCHITECTS, INC.
ARCHITECTURE PLANNING ENGINEERING INTERIOR DESIGN
AMERICAN BANK TOWER
SUITE 300
DALLAS, TEXAS 75201
514 / 750-1645
516 / 460-8308

Old Town 7-11/Strip Center
Ben Pinnell
Addison, Texas

DATE:	14 MAR 85
	22 MAR 85
	24 APR 85
	15 MAY 85

SHEET NO:

A1.7
8 OF 39 SHEETS

JOB NO: 8431.00