

Transit Center
Monitor Wells

VEHICULAR TRAFFIC & PEDESTRIAN EASEMENT CURVE TABLE

NUMBER	DELTA ANGLE	CHORD DIRECTION	TANGENT	RADIUS	ARC LENGTH	CHORD LENGTH
SC1	04°47'38"	N 83°23'06" E	33.53	800.98	67.02	67.00
SC2	04°19'11"	N 78°42'56" E	28.78	763.00	57.53	57.51
SC3	04°31'20"	N 78°49'01" E	10.46	265.00	20.92	20.91
SC4	14°41'23"	N 68°14'23" E	67.61	524.51	134.48	134.11
SC5	02°36'41"	S 56°44'44" W	17.39	763.00	34.78	34.77
SC6	22°04'31"	N 64°47'32" E	109.62	561.99	216.52	215.19
SC7	12°01'54"	N 72°24'25" E	27.61	262.00	55.02	54.92
SC8	01°30'36"	S 77°40'04" W	3.14	238.00	6.27	6.27
SC9	05°27'12"	N 69°27'22" E	45.10	947.00	90.13	90.10
SC10	72°24'35"	N 35°58'40" E	10.98	15.00	18.96	17.72

VEHICULAR TRAFFIC & PEDESTRIAN EASEMENT LINE TABLE

NUMBER	DIRECTION	DISTANCE
L1	S 89°42'07" E	10.00'
L2	N 00°17'54" E	4.98'
L3	S 48°03'04" E	13.18'
L4	S 01°39'43" W	14.49'
L5	S 88°04'14" E	38.74'
L6	S 01°17'52" E	7.98'
L7	S 15°54'16" E	23.88'
L8	N 66°25'50" E	48.00'
L9	S 34°56'37" E	7.89'
L10	S 66°21'13" W	133.57'
L11	S 08°36'30" E	15.49'
L12	N 66°15'43" E	48.50'
L13	S 35°23'01" E	8.21'
L14	N 66°21'13" E	168.47'
L15	N 00°13'37" W	137.24'
L16	S 84°25'40" E	5.34'
L17	S 00°58'00" W	24.02'
L18	S 83°08'50" W	4.85'
L19	N 00°13'35" W	35.62'

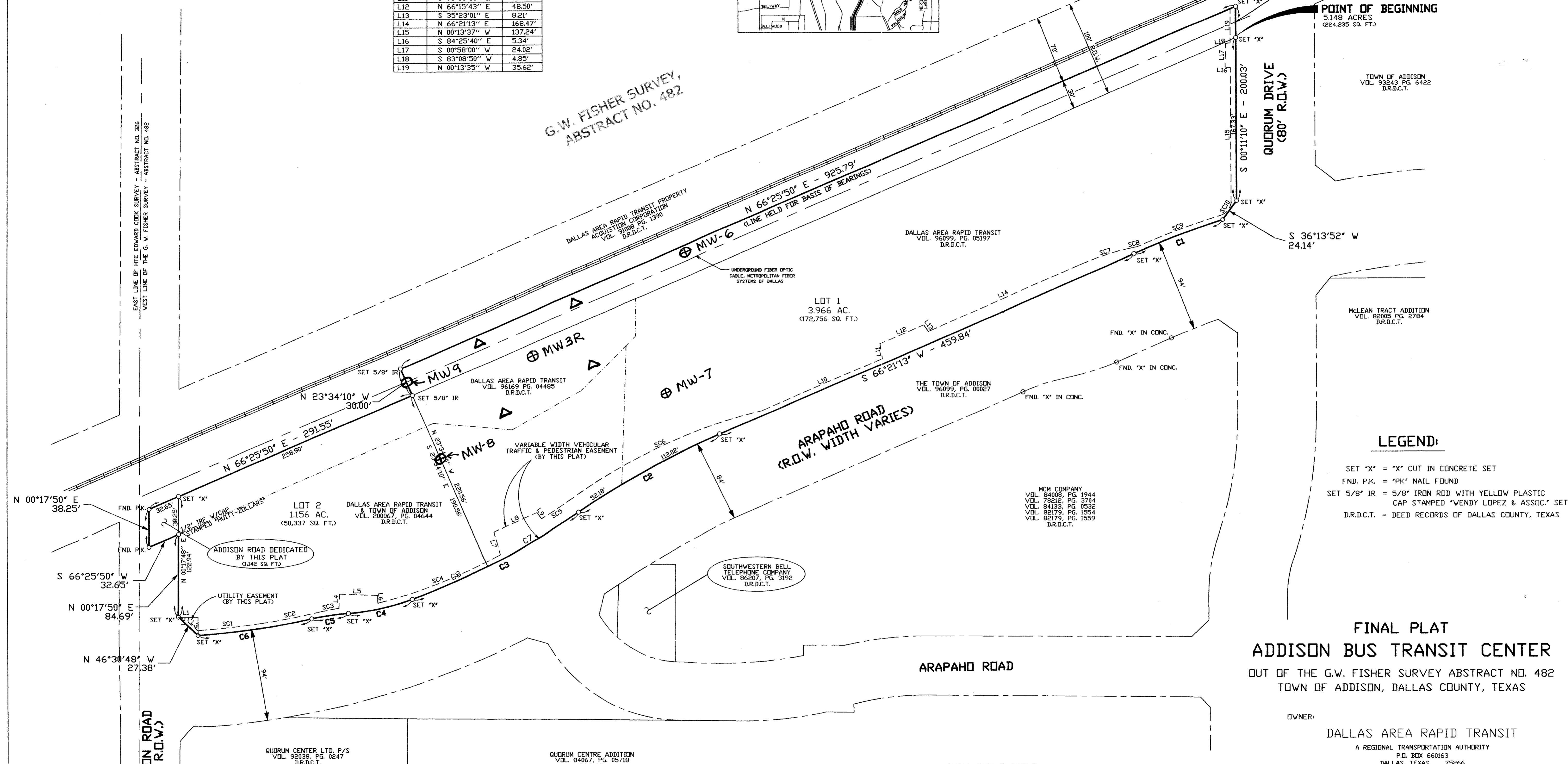
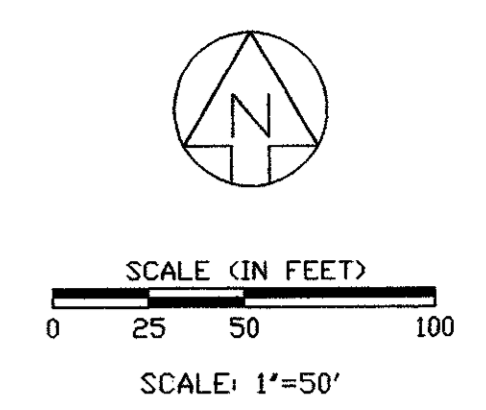
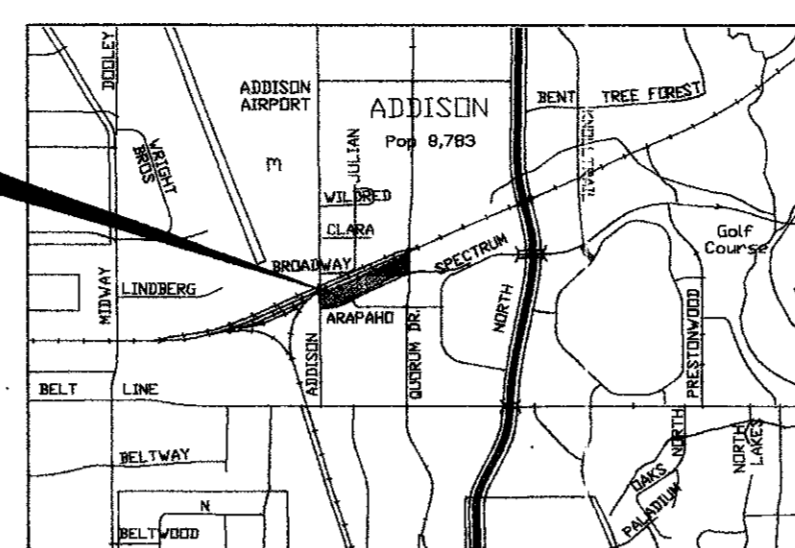

G.W. FISHER SURVEY,
ABSTRACT NO. 482

- LEGEND:**
- SET *X* = *X* CUT IN CONCRETE SET
 - FND. P.K. = *PK* NAIL FOUND
 - SET 5/8" IR = 5/8" IRON ROD WITH YELLOW PLASTIC CAP STAMPED "WENDY LOPEZ & ASSOC." SET
 - D.R.D.C.T. = DEED RECORDS OF DALLAS COUNTY, TEXAS

FINAL PLAT
ADDISON BUS TRANSIT CENTER
OUT OF THE G.W. FISHER SURVEY ABSTRACT NO. 482
TOWN OF ADDISON, DALLAS COUNTY, TEXAS

OWNER:
DALLAS AREA RAPID TRANSIT
A REGIONAL TRANSPORTATION AUTHORITY
P.O. BOX 660163
DALLAS, TEXAS 75266

SURVEYOR:
WLA Wendy Lopez & Associates, Inc.
Engineering/Environmental/Surveying/Construction Services
1825 MARKET CENTER BOULEVARD, SUITE 610
DALLAS, TEXAS 75207 (214) 741-7777

DATE: 06-20-00 SHEET 1 OF 2

Notes: Monitor Well Locations taken from Figure 5 of Maxim Technologies Inc. Annual Groundwater Monitoring Report and Response Action Workplan, 2-16-04.
⊕ Existing Monitoring Wells
△ Wells installed in October, 2004
Monitor Well locations are approximate
J. Price 12-8-04

R.O.W. CURVE TABLE

NUMBER	DELTA ANGLE	CHORD DIRECTION	TANGENT	RADIUS	ARC LENGTH	CHORD LENGTH
C1	05°50'18"	S 69°16'23" W	48.04	942.00	95.99	95.95
C2	10°54'48"	S 60°53'48" W	82.34	862.00	164.19	163.94
C3	14°04'52"	S 62°28'50" W	96.09	778.00	191.20	190.72
C4	15°55'46"	S 77°29'09" W	33.58	240.00	66.73	66.51
C5	08°15'28"	S 81°19'18" W	18.77	260.00	37.47	37.44
C6	08°44'10"	S 81°33'38" W	58.66	768.00	117.10	116.99
C7	07°55'25"	S 59°24'07" W	53.88	778.00	107.59	107.51
C8	06°29'27"	S 66°26'33" W	41.85	778.00	83.61	83.57

2000 JUN -6 PM 1:51
WENDY LOPEZ & ASSOCIATES
DALLAS COUNTY