

TYPICAL SECTION 4 LANE DIVIDED WITH LEFT & RIGHT TURN LANE

ARAPAHO ROAD

•PAVEMENT CROSS-SLOPES VARY FROM THE TYPICAL 1/4\"/>

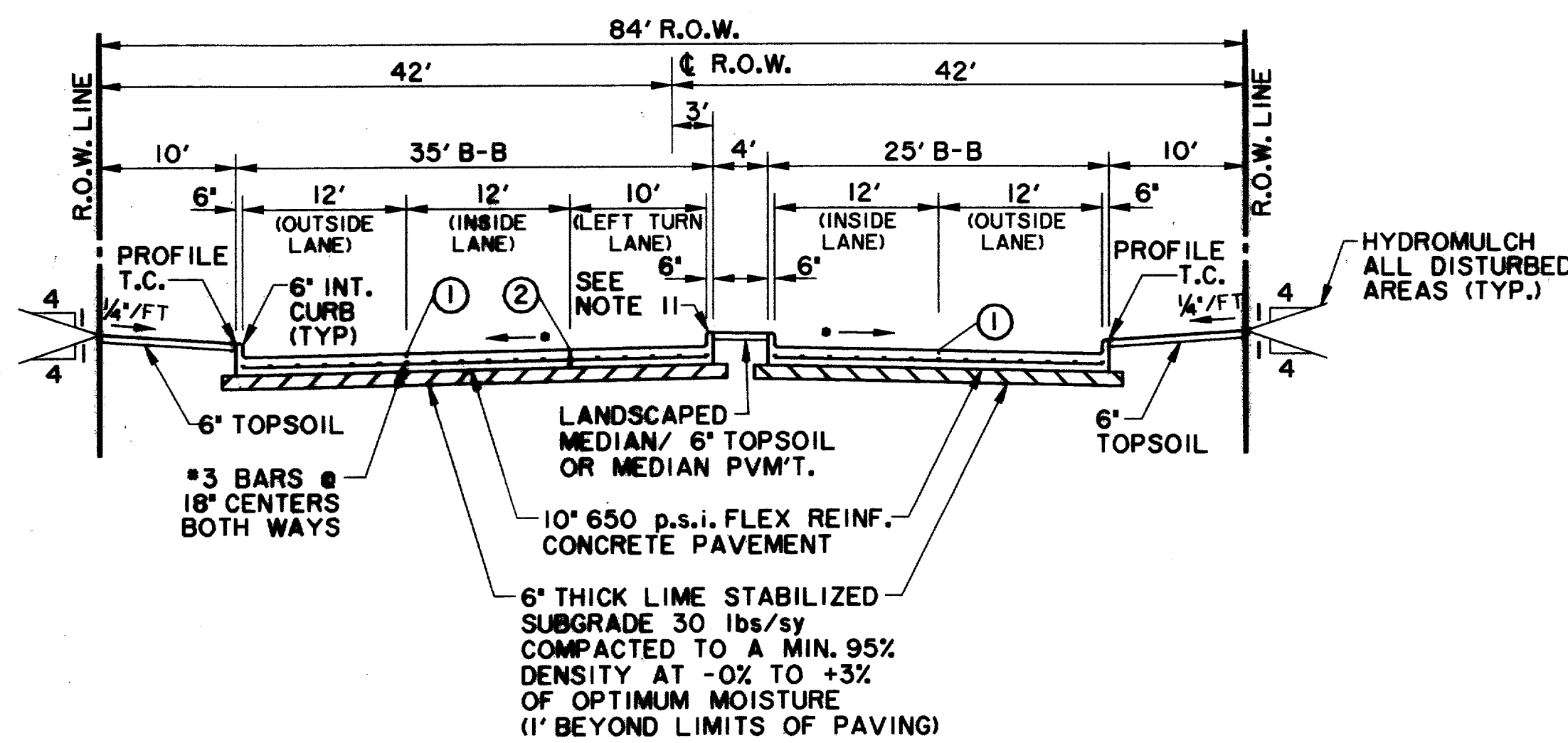

TYPICAL SECTION 4 LANE DIVIDED WITH LEFT TURN LANE

ARAPAHO ROAD

•PAVEMENT CROSS-SLOPES VARY FROM THE TYPICAL 1/4\"/>

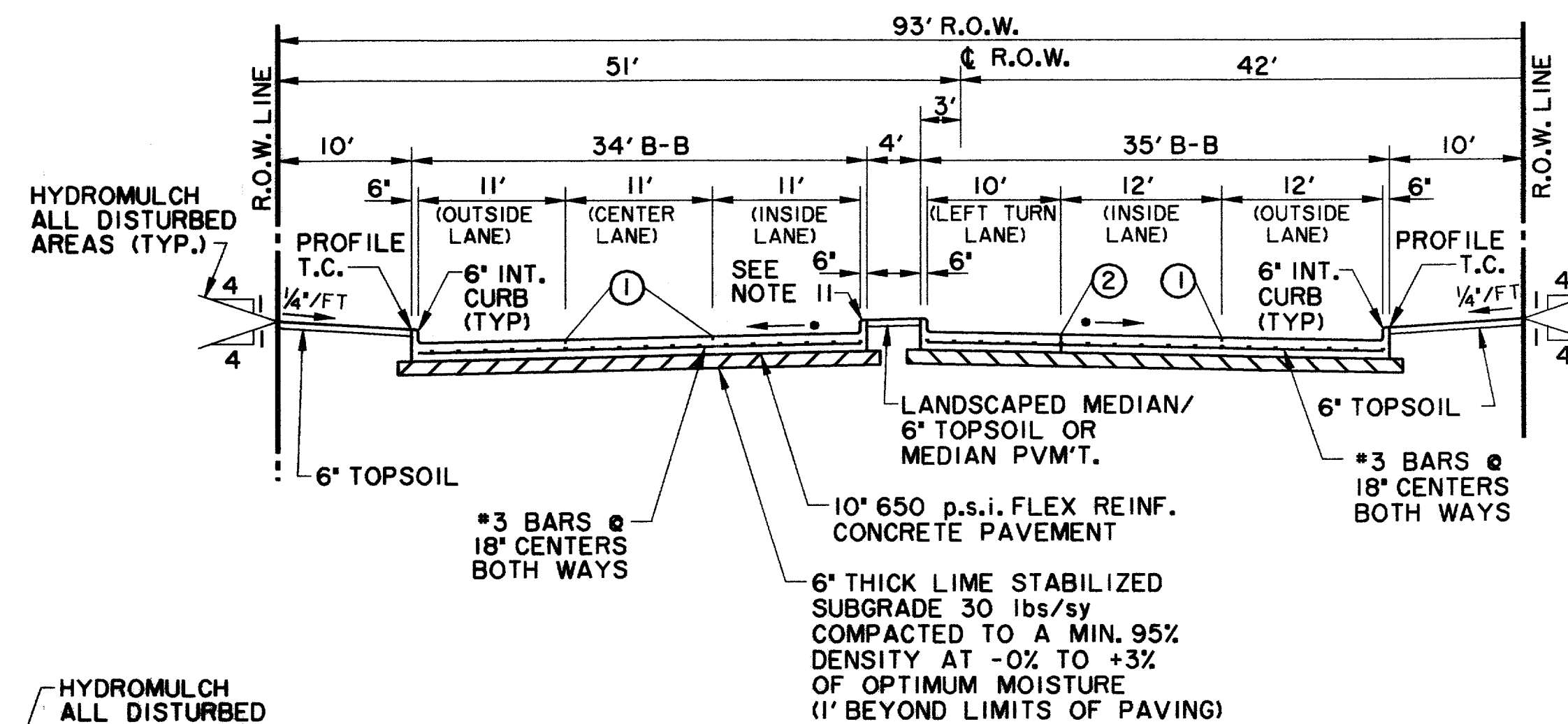

TYPICAL SECTION 5 LANE DIVIDED 2 EASTBOUND LANES WITH LEFT TURN LANE & 3 WESTBOUND LANES

ARAPAHO ROAD

•PAVEMENT CROSS-SLOPES VARY FROM THE TYPICAL 1/4\"/>

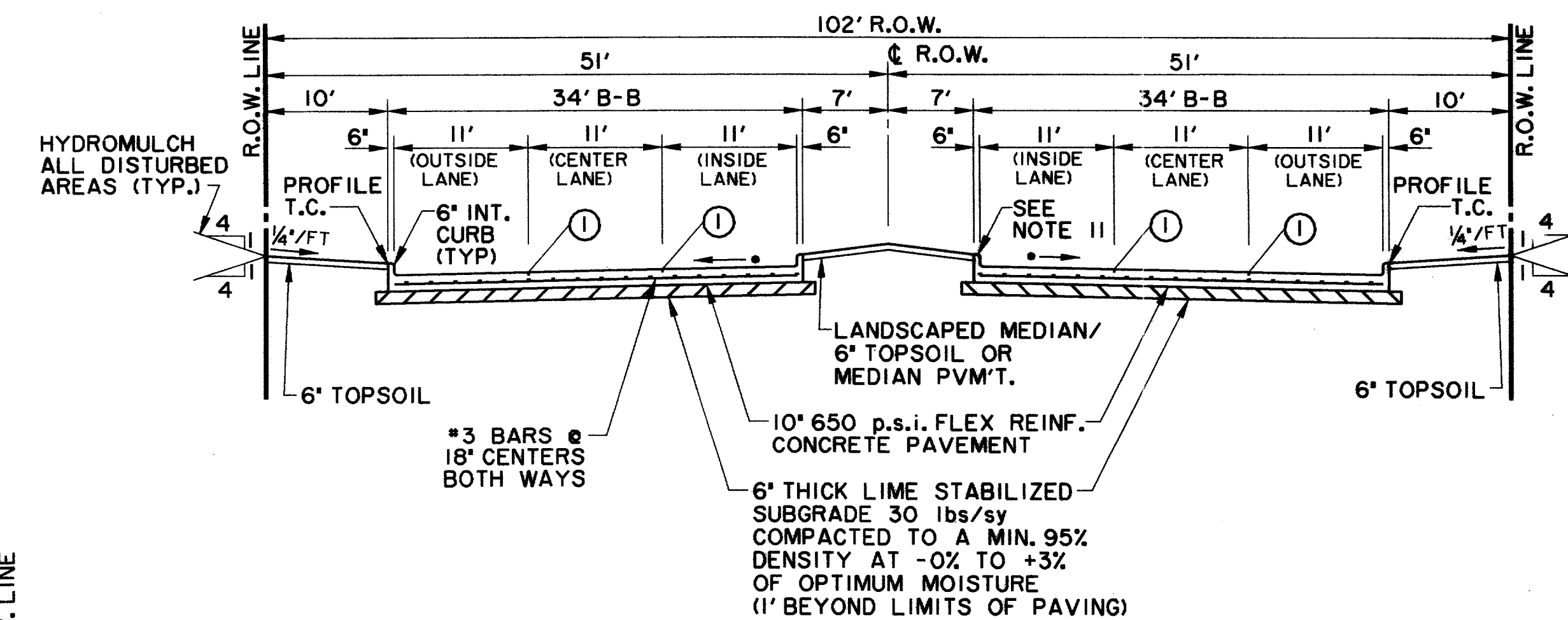

TYPICAL SECTION 6 LANE DIVIDED

ARAPAHO ROAD

•PAVEMENT CROSS-SLOPES VARY FROM THE TYPICAL 1/4\"/>

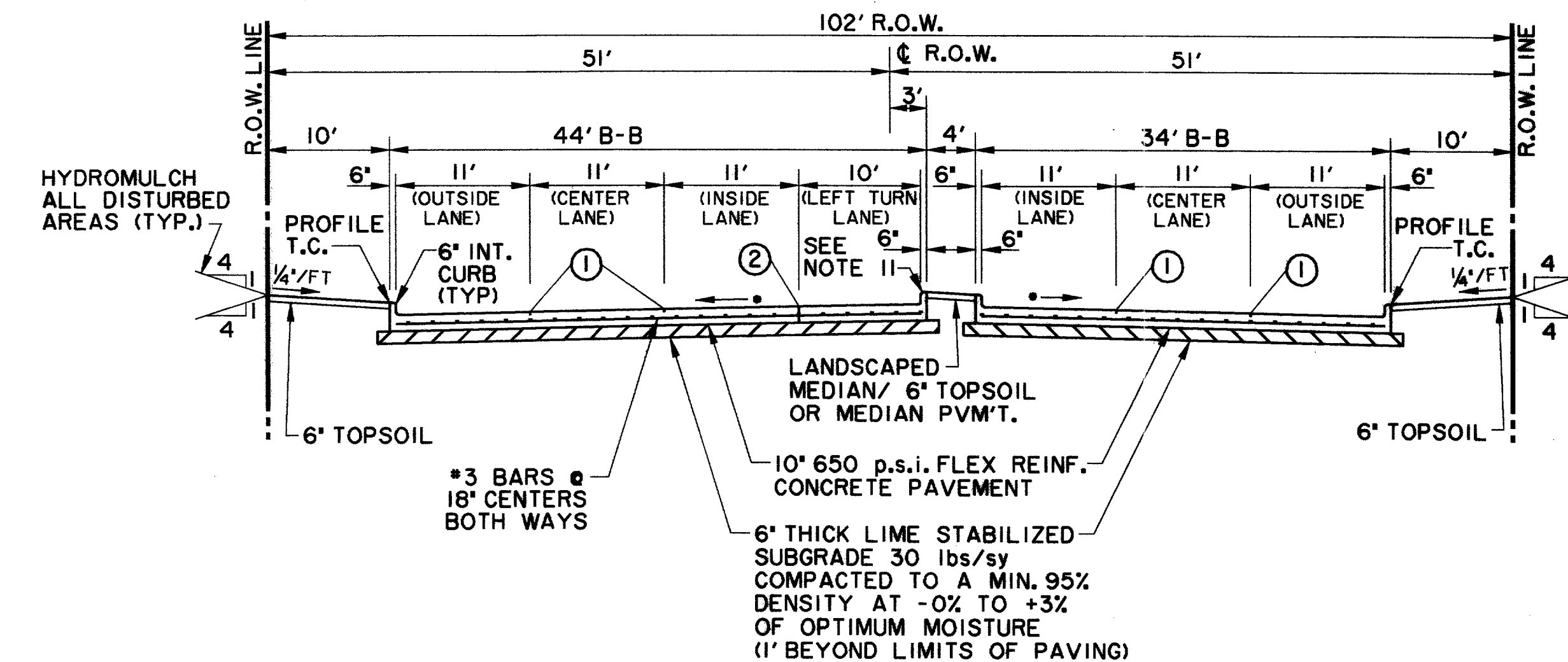

TYPICAL SECTION 6 LANE DIVIDED WITH LEFT TURN LANE

ARAPAHO ROAD

•PAVEMENT CROSS-SLOPES VARY FROM THE TYPICAL 1/4\"/>

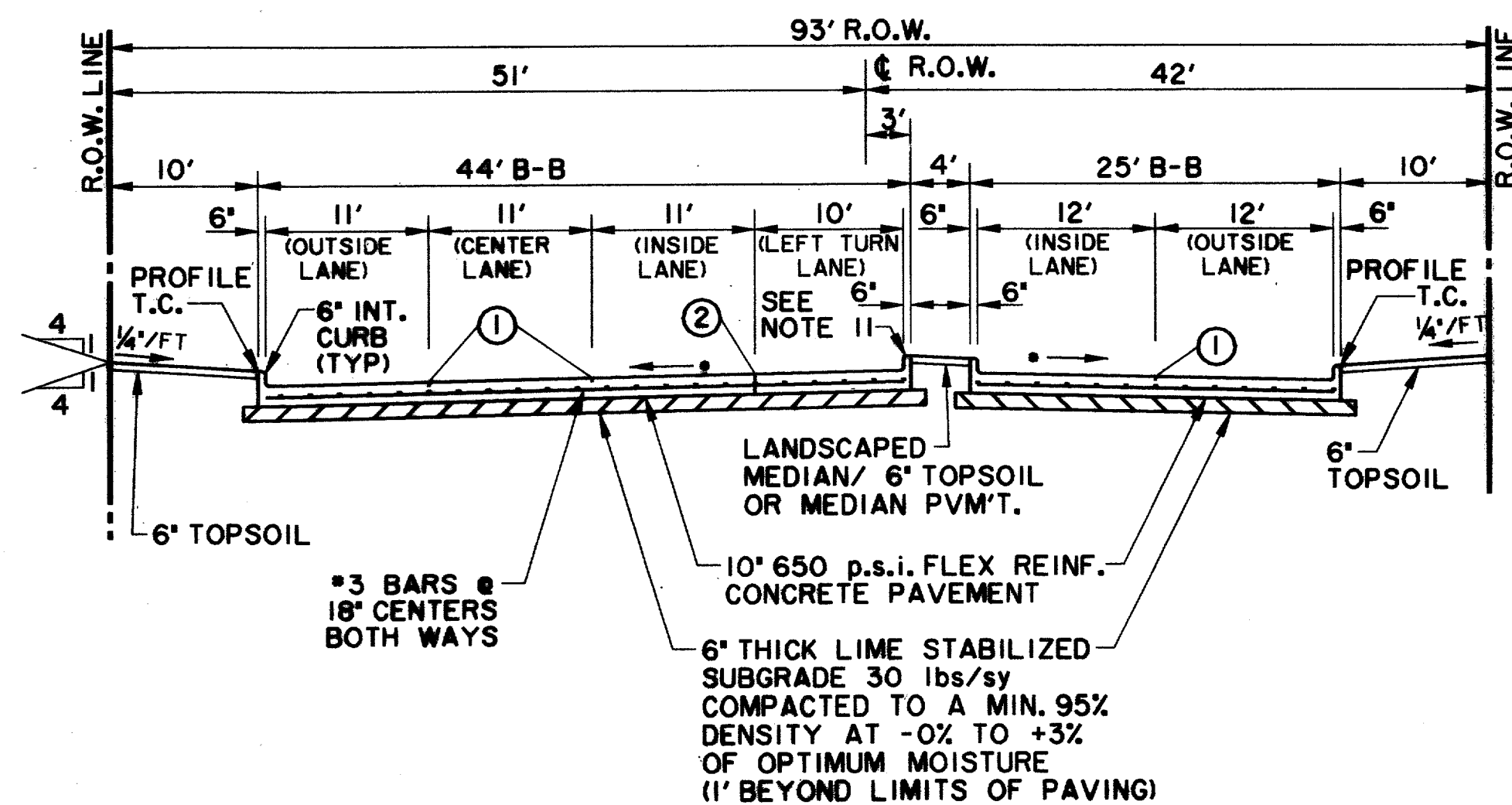

TYPICAL SECTION 5 LANE DIVIDED 2 EASTBOUND LANES & 3 WESTBOUND LANES WITH LEFT TURN LANE

ARAPAHO ROAD

•PAVEMENT CROSS-SLOPES VARY FROM THE TYPICAL 1/4\"/>

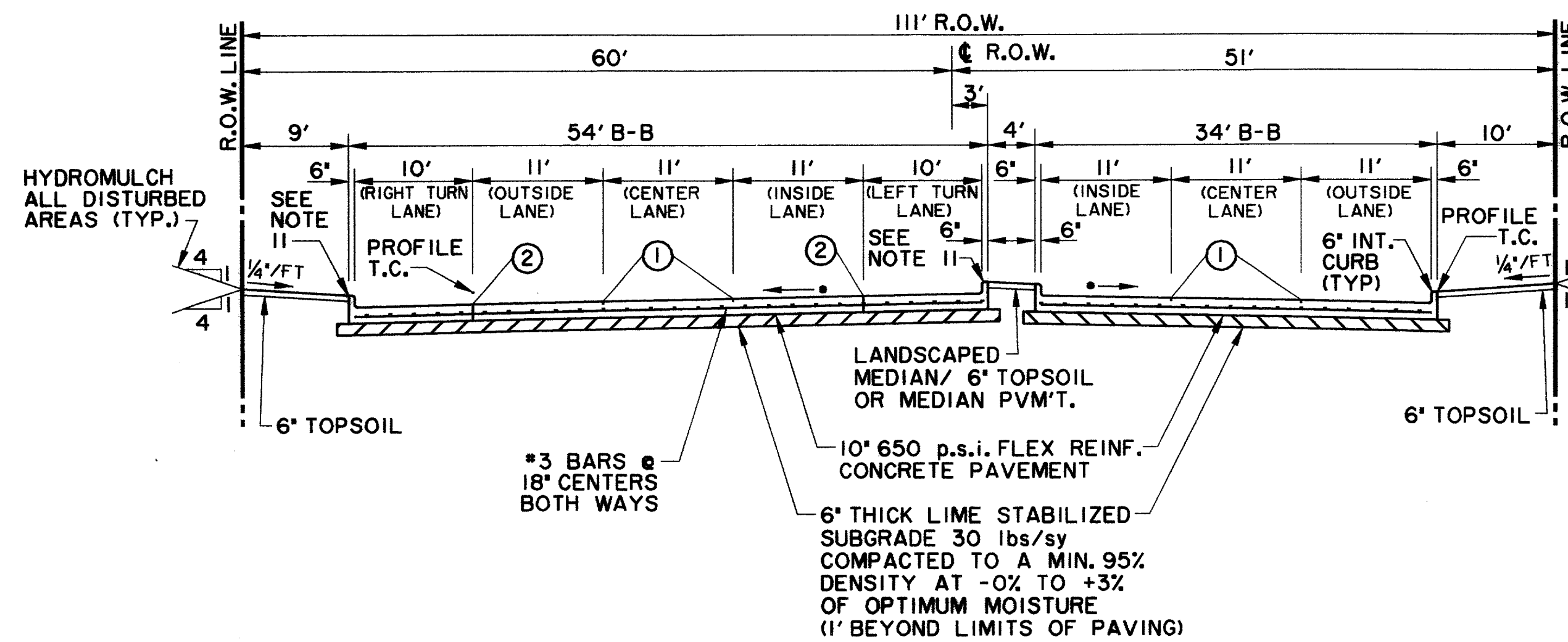

TYPICAL SECTION 6 LANE DIVIDED WITH LEFT & RIGHT TURN LANE

ARAPAHO ROAD

•PAVEMENT CROSS-SLOPES VARY FROM THE TYPICAL 1/4\"/>

RECORD DOCUMENTS 6/9/2000

THESE RECORD DOCUMENTS HAVE BEEN PREPARED BASED ON INFORMATION PROVIDED BY OTHERS. THE CONSULTANT HAS NOT VERIFIED THE ACCURACY AND/OR COMPLETENESS OF THIS INFORMATION AND SHALL NOT BE RESPONSIBLE FOR ANY ERRORS OR OMISSIONS THAT MAY BE INCORPORATED AS A RESULT OF ERRONEOUS INFORMATION PROVIDED BY OTHERS.

THE SEAL APPEARING ON THIS DOCUMENT WAS AUTHORIZED BY KENNETH A. ROBERTS, P.E. 55446 ON OCTOBER 24, 1997

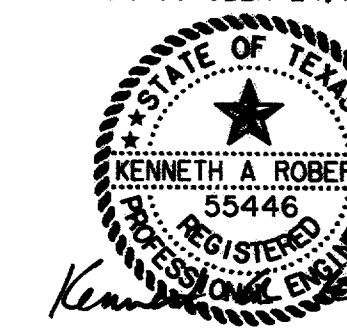

10-24-97

PAVING TYPICAL SECTIONS

ARAPAHO ROAD

ADDISON ROAD TO DALLAS NORTH TOLLWAY

TOWN OF ADDISON, TEXAS

Huilt-Zollars, Inc./Consulting Engineers
Dallas, Fort Worth, Houston, Phoenix, Tustin

DESIGN	DRAWN	APPR.	SCALE	DATE	PROJECT NO.	NO.
HZI	HZI	KAR	1" = 10'	OCT 97	1772-01	P-2