

VERIFY LOCATION OF EXISTING 10" WASTEWATER, 12" WATER & 15" RCP PRIOR TO CONSTRUCTION OF LINE 'C-2'

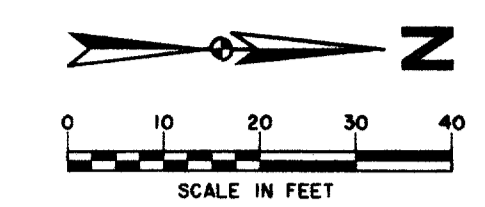

NOTE: VERIFY LOCATION, HORIZONTAL & VERTICAL, OF ALL UTILITIES PRIOR TO CONSTRUCTION OF STORMWATER INLETS & PIPES

THESE RECORD DOCUMENTS HAVE BEEN PREPARED BASED ON INFORMATION PROVIDED BY OTHERS. THE CONSULTANT HAS NOT VERIFIED THE ACCURACY AND/OR COMPLETENESS OF THIS INFORMATION AND SHALL NOT BE RESPONSIBLE FOR ANY ERRORS OR OMISSIONS THAT MAY BE INCORPORATED AS A RESULT OF ERRONEOUS INFORMATION PROVIDED BY OTHERS.

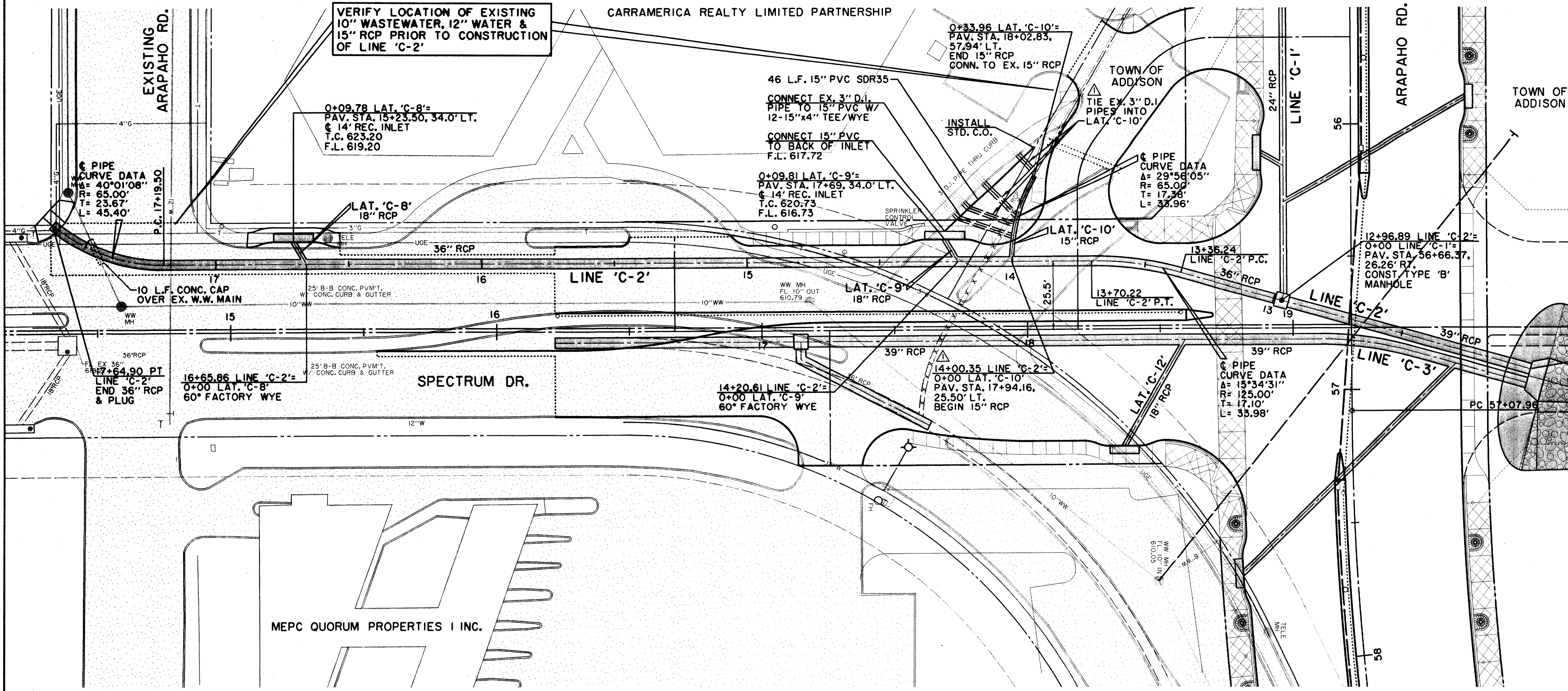

12+96.89 LINE 'C-2' = 0+00 LINE 'C-1' = PAV. STA. 56+66.37, 26.26' RT. CONST. TYPE 'B' MANHOLE

12+00.00 LINE 'C-2' = PAV. STA. 56+92.45, 65.86' LT. CONST. DOUBLE TYPE 'B' HEADWALL FOR 42" RCP BEGIN 39" RCP

LEGEND

ELECTRIC — OH —	WATER — W —
○ LIGHT POLE	FH FIRE HYDRANT
PP POWER POLE	WM METER
— GUY WIRE	T WATER VALVE
TELEPHONE — T —	MISC.
TELEPHONE MANHOLE	48" RCP R.C.P. REMOVAL
TELEPHONE PEDESTAL	CHAIN LINK FENCE
TELEPHONE SIGN	WOOD FENCE
GAS — G —	EXISTING ASPHALT
GAS METER	EXISTING DIRT OR GRAVEL
GAS SIGN	EX. CONCRETE
LAND USE	TREE/TREE LINE
RAILROAD SIGN	EXISTING CURB
SURVEY	PROP. CURB
FOUND IRON ROD	PROP. PROPERTY LINE
TEMP BENCHMARK	PROP. CENTERLINE
WASTEWATER — WW —	PROP. R.O.W.
WASTEWATER MANHOLE	PROP. INLET
CLEANOUT	PVMT TOP OF PAVEMENT
	T.C. TOP OF CURB
	C.R. CURB RETURN

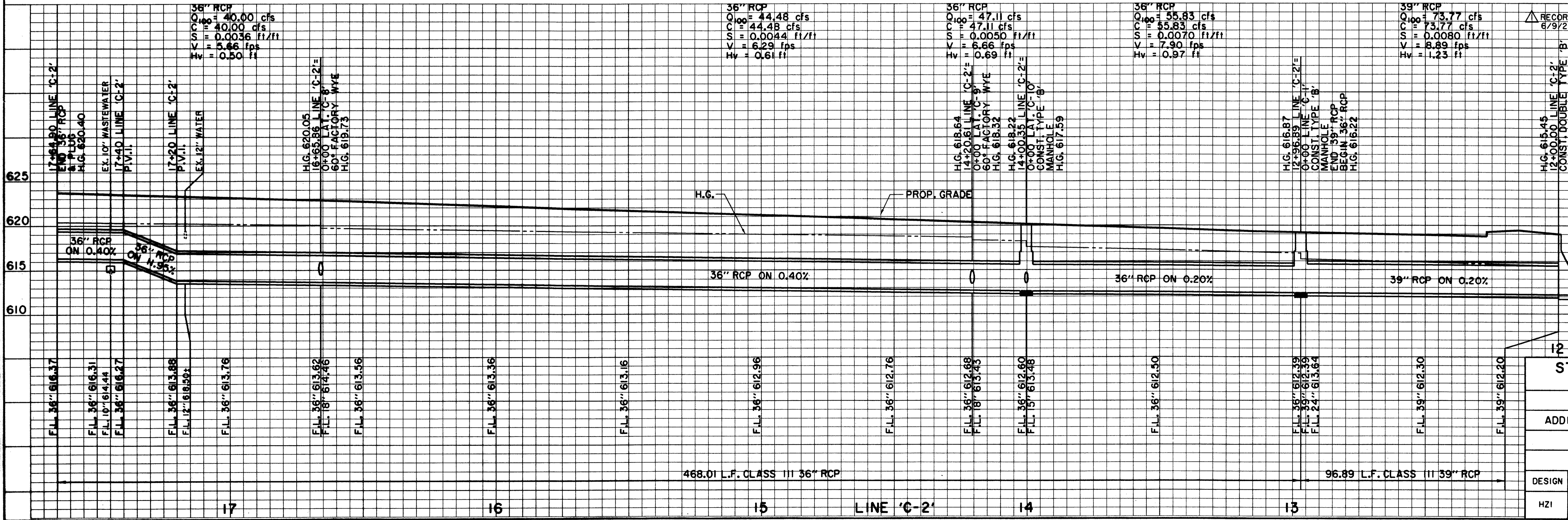

RECORD DOCUMENTS 6/9/2000

BENCHMARKS:
 USC & GS E-921 DISK IN BRICK WALL OF OLD ADDISON SCHOOL HOUSE (MAGIC TIME MACHINE RESTAURANT) ON SOUTH WALL, 4' EAST OF CENTER OF THE ENTRANCE, 4.7' ABOVE THE GROUND. ELEV. 650.61
 "I" ON SOUTHEAST CORNER OF CONCRETE WALK AT FRONT ENTRANCE TO 4805 ARAPAHO ROAD. ELEV. 630.61

THE SEAL APPEARING ON THIS DOCUMENT WAS AUTHORIZED BY KENNETH A. ROBERTS, P.E. 55446 ON OCTOBER 24, 1997

STORMWATER PLAN & PROFILE						
ARAPAHO ROAD						
ADDISON ROAD TO DALLAS NORTH TOLLWAY						
TOWN OF ADDISON, TEXAS						
Huitt-Zollers, Inc./Consulting Engineers Dallas, Fort Worth, Houston, Phoenix, Tustin						
DESIGN	DRAWN	APPR.	SCALE	DATE	PROJECT NO.	NO.
HZI	HZI	KAR	H ₁ 1"=20' V ₁ 1"=6'	OCT 97	1772-01	ST-10

PROJECT: 177201 ADDISON NORTH TOLLWAY
 DRAWING: ST-10 STORMWATER PLAN & PROFILE
 DATE: 10/24/97
 SCALE: H₁ 1"=20', V₁ 1"=6'
 PROJECT NO.: 1772-01
 SHEET NO.: ST-10
 TOTAL SHEETS: 10
 PREPARED BY: K. ROBERTS
 CHECKED BY: J. HUIIT
 APPROVED BY: K. ROBERTS
 DATE: 10/24/97