

LEGEND

- EXISTING CURB
- PROPOSED CURB
- TP=XXX.XX TOP OF PAVEMENT ELEVATION
- TC=XXX.XX TOP OF CURB ELEVATION
- CR CURB RETURN
- CP XXX CONTROL POINT
- FENCE
- FIRE HYDRANT
- ☼ LIGHT POLE
- POWER POLE
- MH SAN. SEWER MANHOLE
- ⊥ SIGN
- ☼ TL TRAFFIC SIGNAL
- ☼ VEGETATION
- TREE
- W — WATER LINE
- PROPOSED Ⓜ
- EXISTING ROW
- PROPOSED ROW
- TEMPORARY CONSTRUCTION EASEMENT
- ▨ PROPOSED PAVING
- ▩ PROPOSED GRAVEL

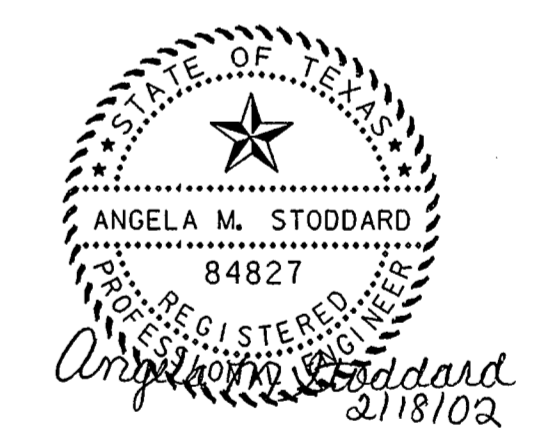
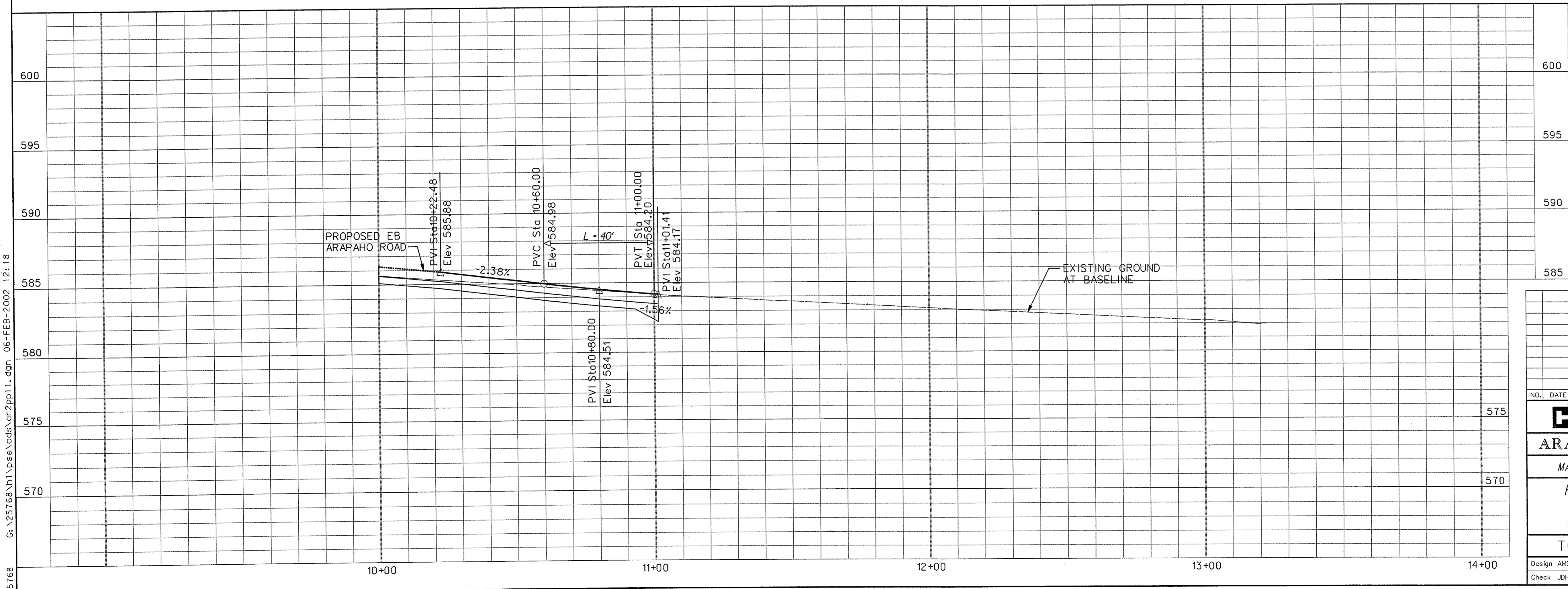
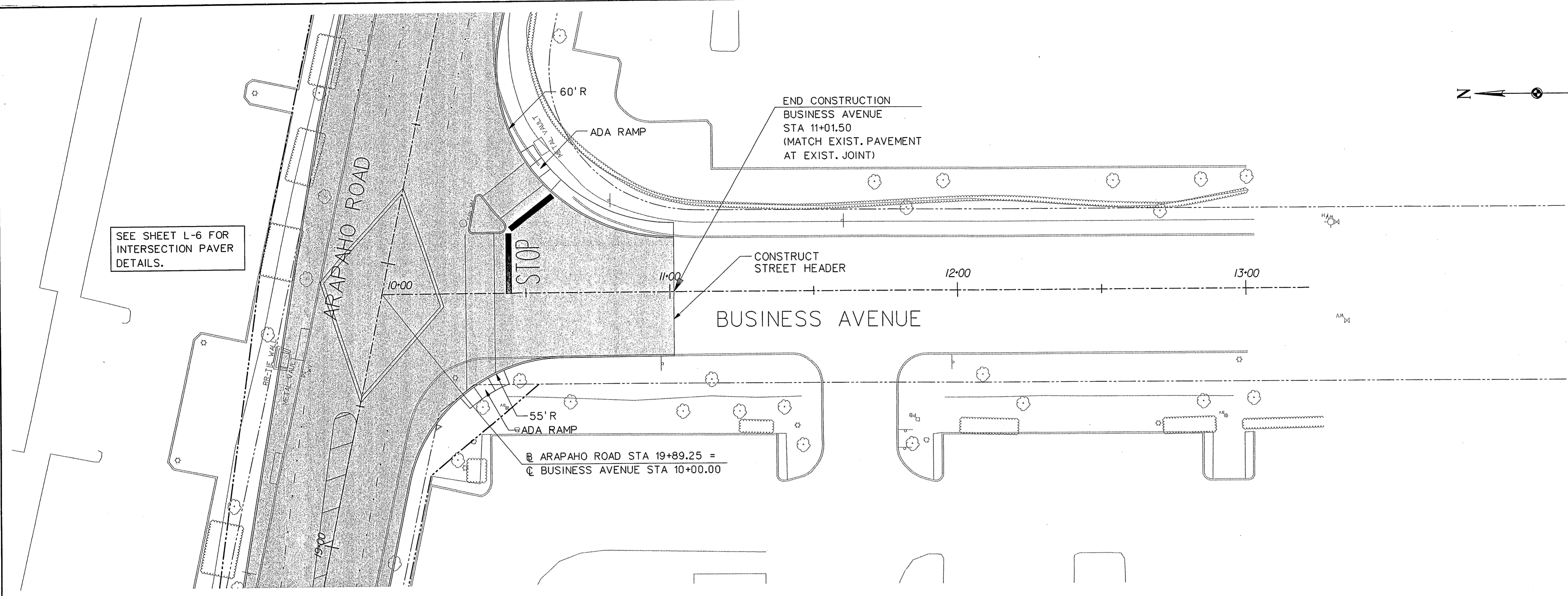

NO.	DATE	REVISION	APPROV.

HNTB ARCHITECTS ENGINEERS PLANNERS
The HNTB Companies

ARAPAHO ROAD - PHASE II
MARSH LANE TO SURVEYOR BOULEVARD

PAVING PLAN AND PROFILE
BUSINESS AVENUE
STA 10+00 TO STA 11+01.50

TOWN OF ADDISON, TEXAS

Design AMS	Drawn GFS	DATE	SCALE	PROJECT NO.	SHEET ID
Check JDH	Check AMS	DEC 01	H: 1" = 20' V: 1" = 4'	25768	PP-7

G:\25768\11\pse\cads\or2pp11.dgn 06-FEB-2002 12:18