

MARSH LANE JOINT LAYOUT

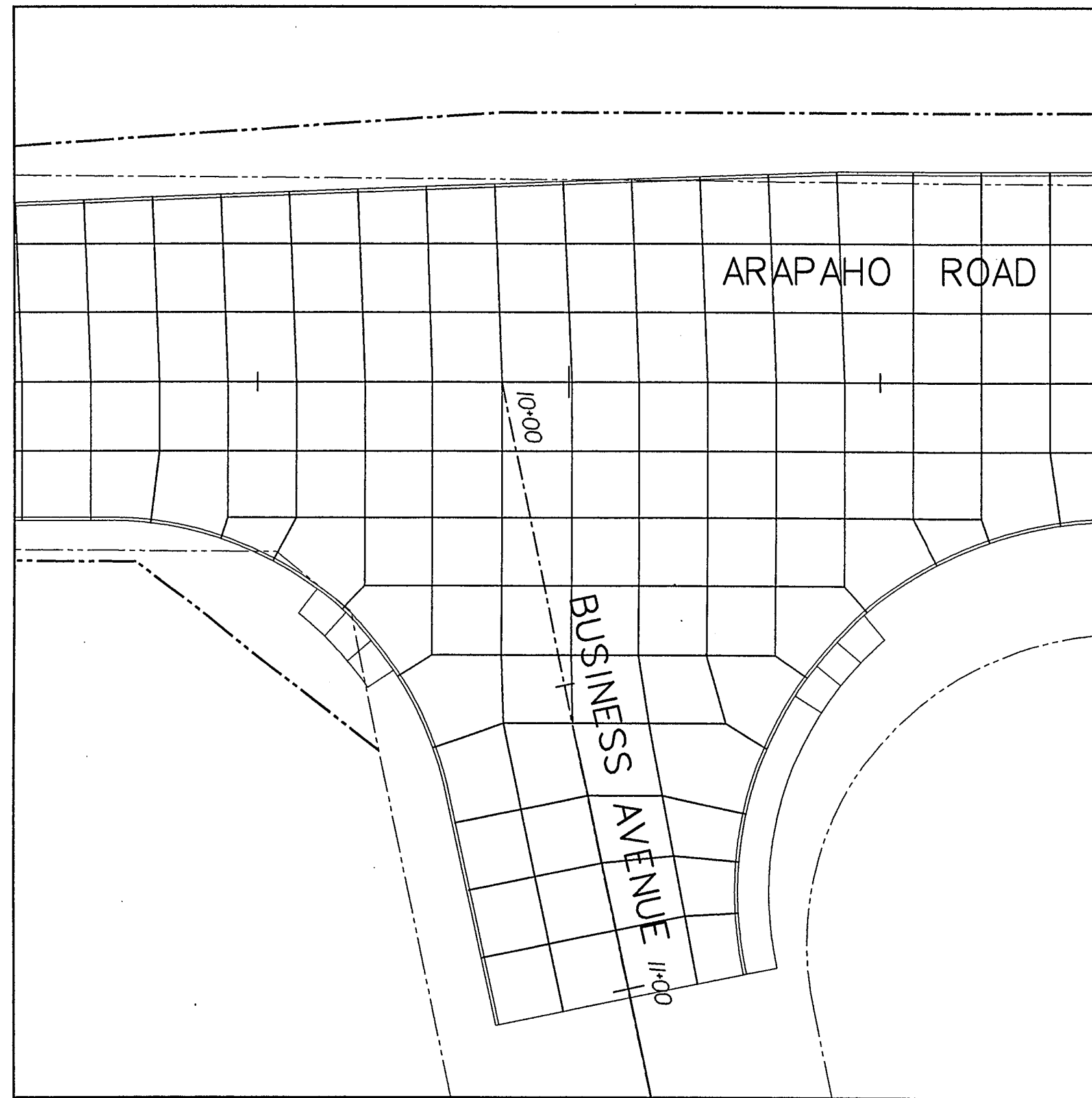

BUSINESS AVENUE JOINT LAYOUT

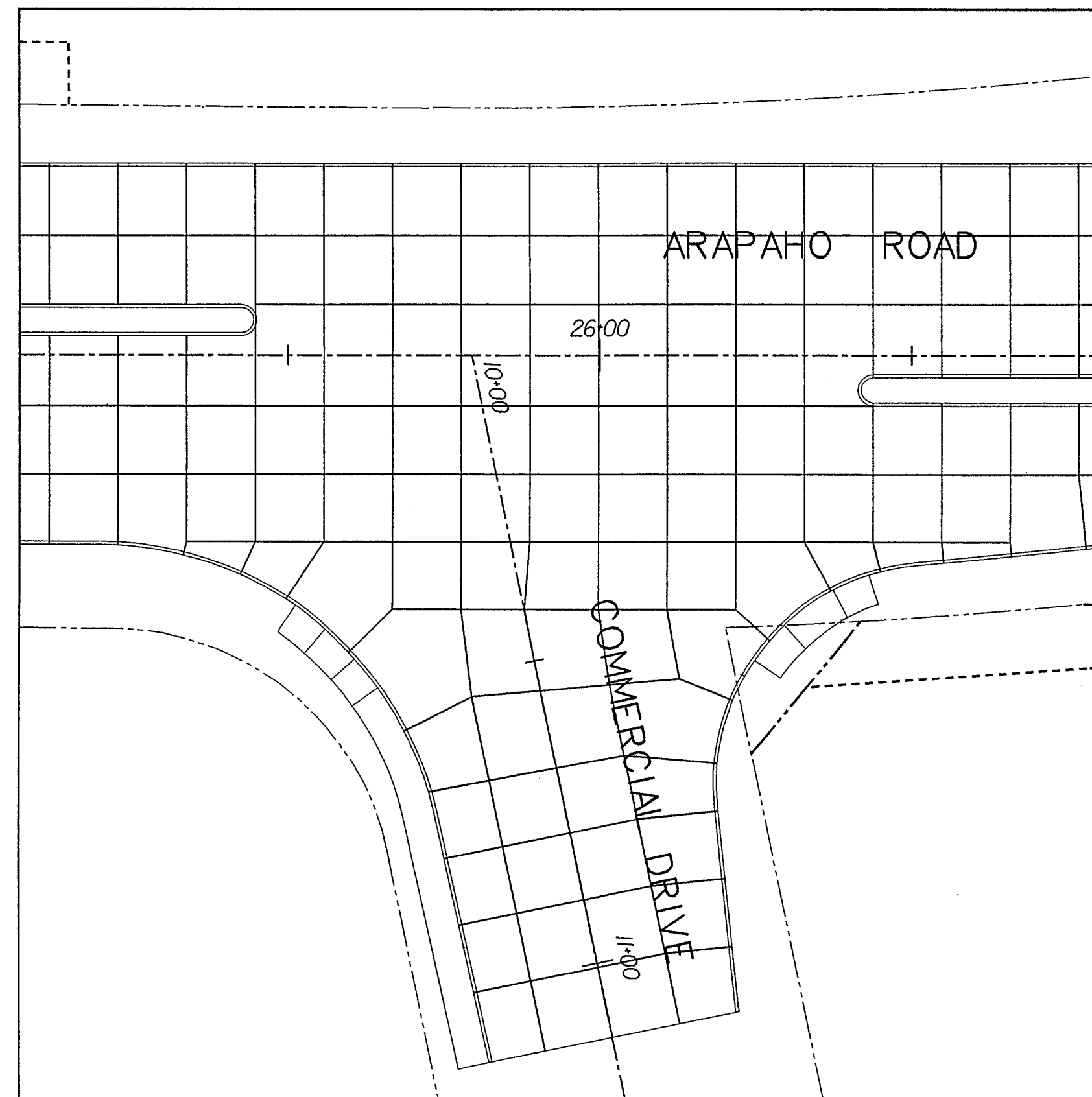

COMMERCIAL DRIVE JOINT LAYOUT

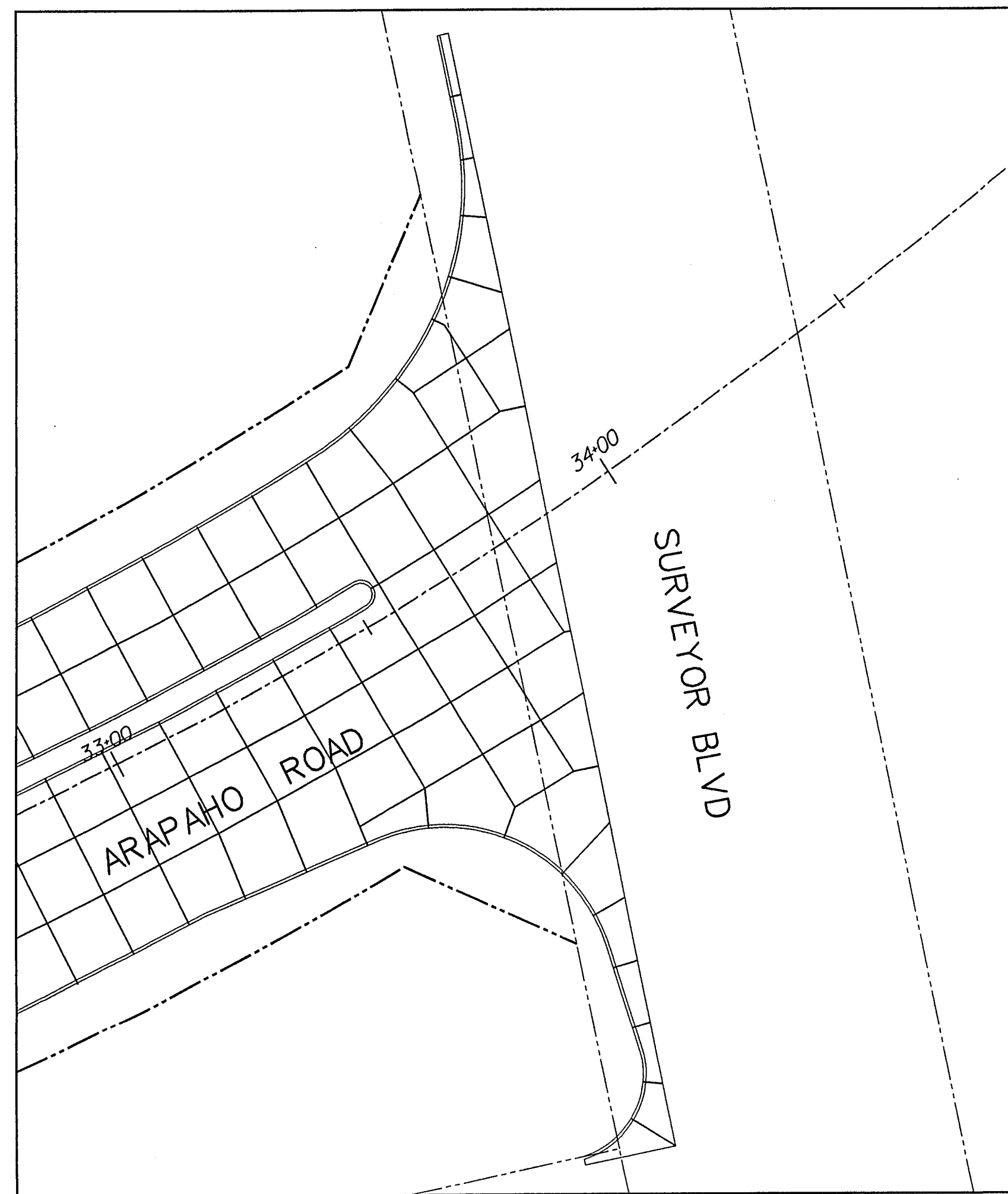
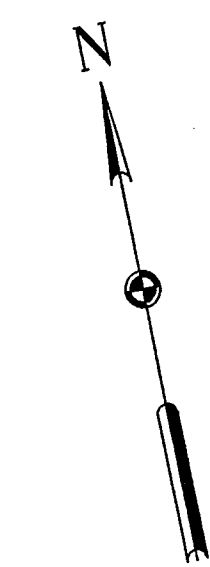
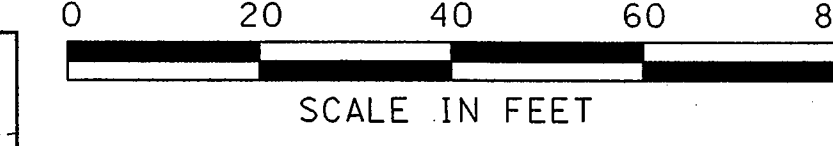

SURVEYOR BLVD JOINT LAYOUT

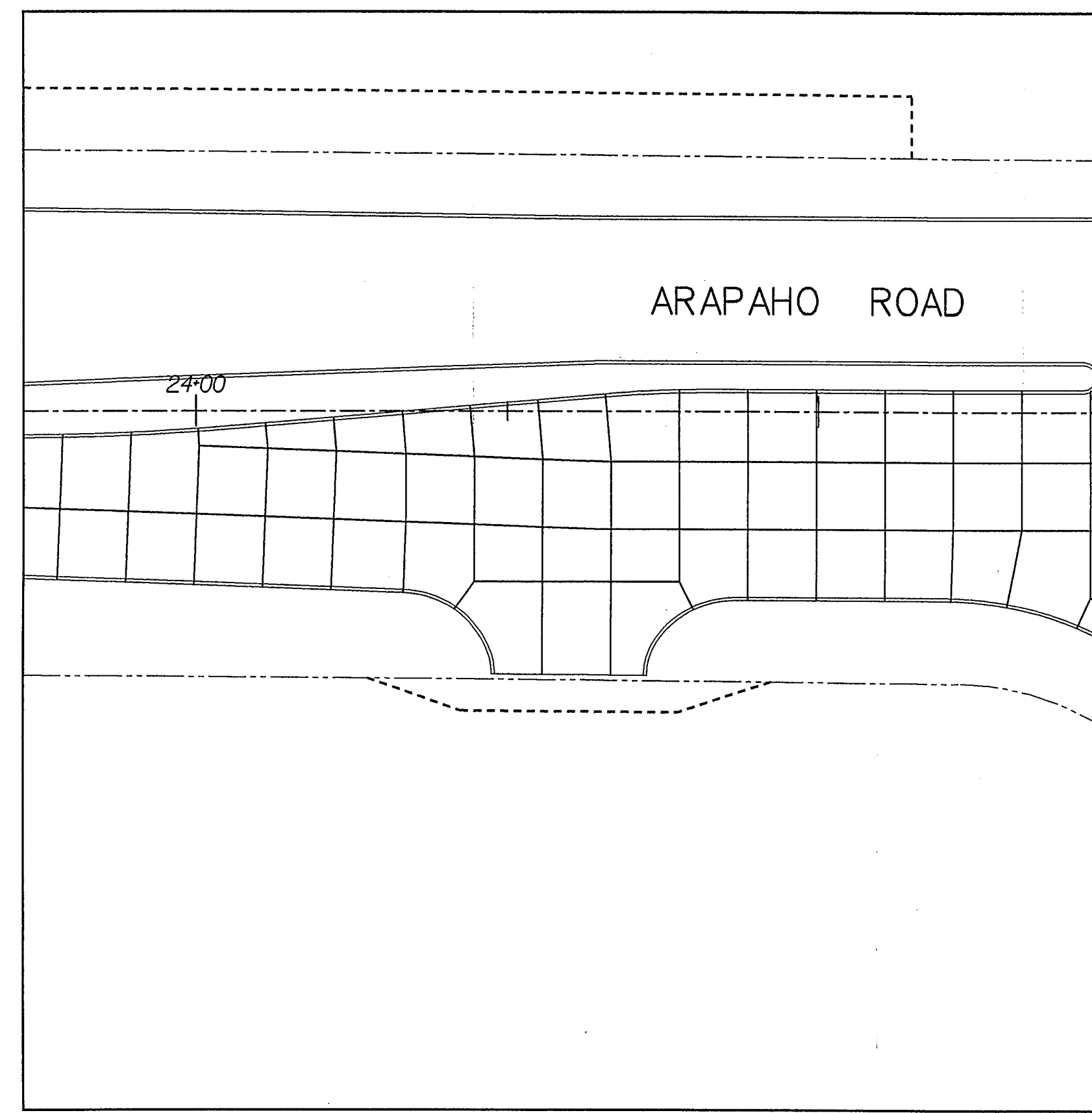

TYPICAL DRIVEWAY JOINT LAYOUT



37A

NO.	DATE	REVISION	APPROV.

HNTB ARCHITECTS ENGINEERS PLANNERS
The HNTB Companies

ARAPAHO ROAD - PHASE II
 MARSH LANE TO SURVEYOR BOULEVARD

JOINT LAYOUTS
 FOR INTERSECTIONS AND
 DRIVEWAYS

TOWN OF ADDISON, TEXAS

Design GFS	Drawn GFS	DATE	SCALE	PROJECT NO.	SHEET ID
Check AMS	Check AMS	DEC 01	1" = 20'	25768	JL-1

25768 G:\25768\h1\pse\ocds\ar2pp12.dgn 06-FEB-2002 12:18