

- LEGEND**
- EXISTING CURB
 - PROPOSED CURB
 - TP=XXX.XX TOP OF PAVEMENT ELEVATION
 - TC=XXX.XX TOP OF CURB ELEVATION
 - CR CURB RETURN
 - CP XXX CONTROL POINT
 - X — FENCE
 - FIRE HYDRANT
 - ☼ LIGHT POLE
 - POWER POLE
 - MH SAN. SEWER MANHOLE
 - TT SIGN
 - ☼ TL TRAFFIC SIGNAL
 - ☼ VEGETATION
 - TREE
 - W — WATER LINE
 - PROPOSED
 - EXISTING ROW
 - PROPOSED ROW
 - TEMPORARY CONSTRUCTION EASEMENT
 - ▨ PROPOSED PAVING
 - ▩ PROPOSED GRAVEL

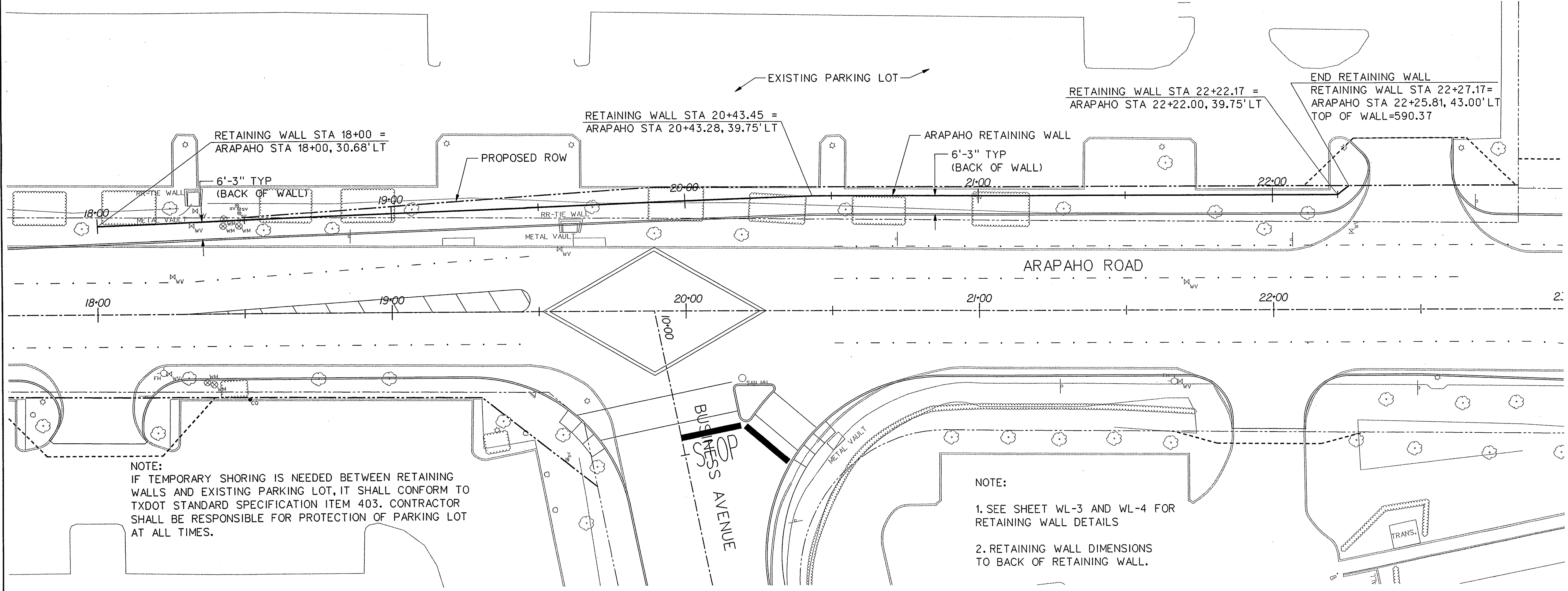

NOTE:
IF TEMPORARY SHORING IS NEEDED BETWEEN RETAINING WALLS AND EXISTING PARKING LOT, IT SHALL CONFORM TO TXDOT STANDARD SPECIFICATION ITEM 403. CONTRACTOR SHALL BE RESPONSIBLE FOR PROTECTION OF PARKING LOT AT ALL TIMES.

NOTE:
1. SEE SHEET WL-3 AND WL-4 FOR RETAINING WALL DETAILS
2. RETAINING WALL DIMENSIONS TO BACK OF RETAINING WALL.

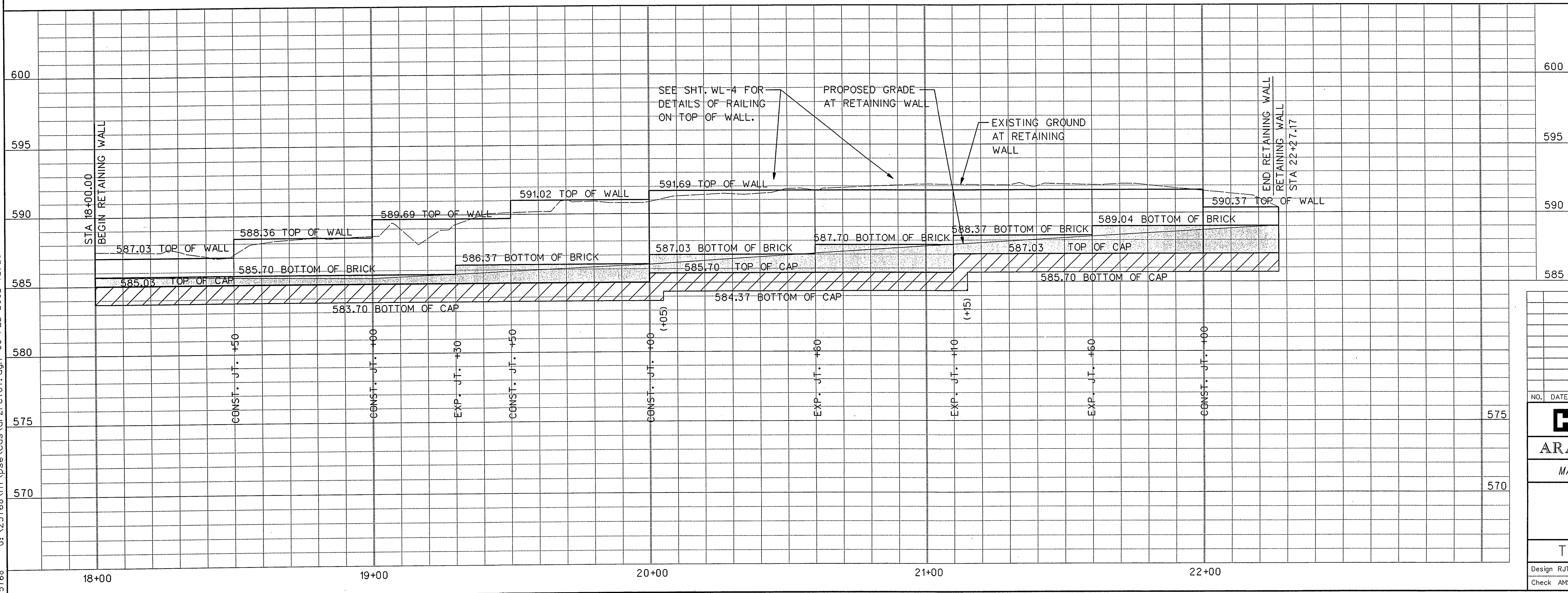

- LEGEND - PROFILE**
- ▨ FOOTING
 - ▩ WALL WITHOUT BRICK VENEER

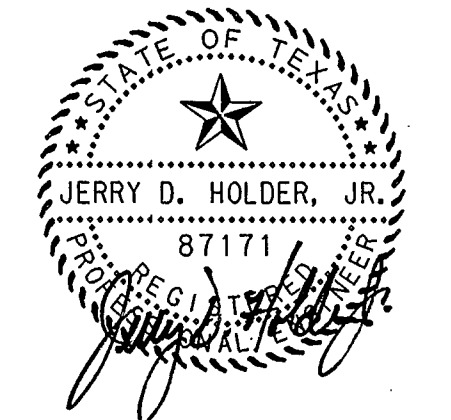

NO.	DATE	REVISION	APPROV.

HNTB ARCHITECTS ENGINEERS PLANNERS
The HNTB Companies

ARAPAHO ROAD - PHASE II
MARSH LANE TO SURVEYOR BOULEVARD

ARAPAHO RETAINING WALL
PLAN AND PROFILE

TOWN OF ADDISON, TEXAS

Design RJT	Drawn JDH	DATE	SCALE	PROJECT NO.	SHEET ID
Check AMS	Check AMS	DEC 01	H: 1"= 20' V: 1"= 4'	25768	WL-2

25768 G:\25768\h1\pse\cds\or2\ret01.dgn 06-FEB-2002 12:28