

MATCH LINE STA. 45+00

MATCH LINE STA. 60+00

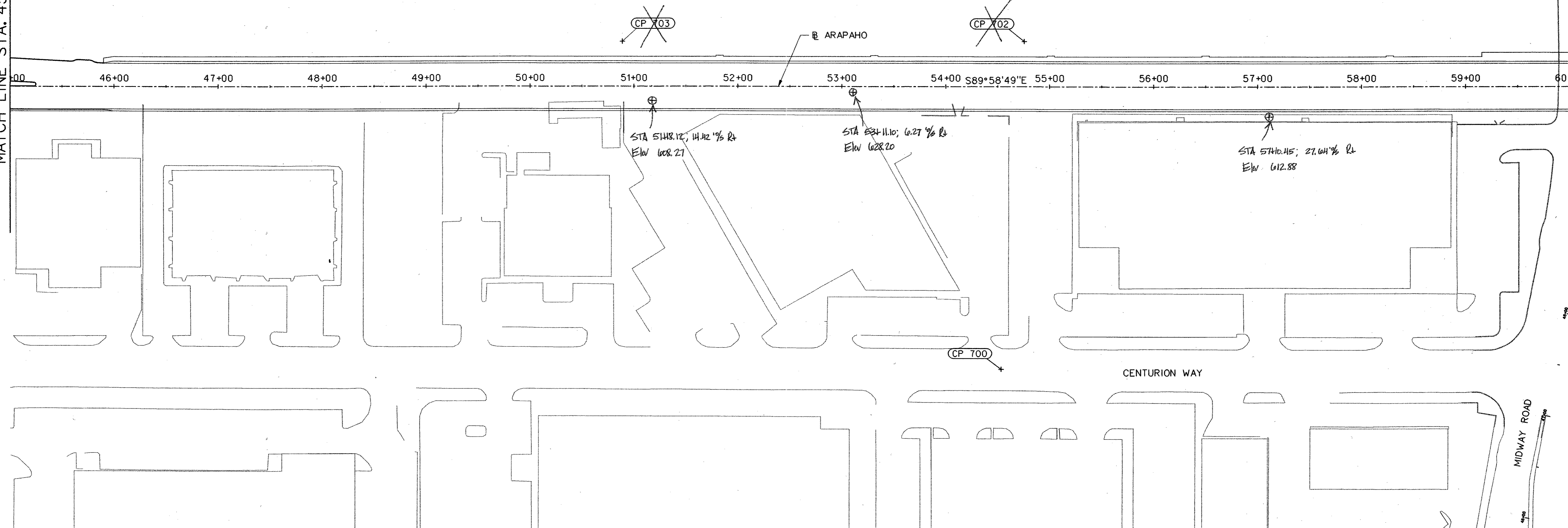

CONTROL POINT	NORTHING	EASTING	ELEVATION	DESCRIPTION
CP 700	9839.0849	8659.9017	610.48	5/8" IRON ROD
<del>CP 702</del>	10155.2580	8682.6480	611.33	5/8" IRON ROD
<del>CP 703</del>	10155.1360	8295.9970	607.88	5/8" IRON ROD

CENTURION WAY

MIDWAY ROAD

10

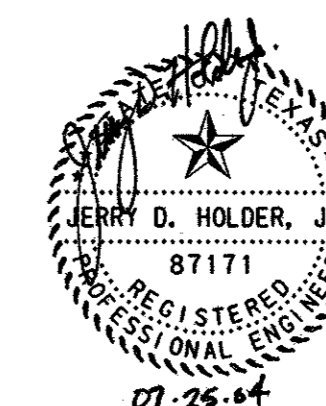

NO.	DATE	REVISION	APPROV.

**HNTB** ARCHITECTS ENGINEERS PLANNERS  
The HNTB Companies

**ARAPAHO ROAD - PHASE III**  
SURVEYOR BOULEVARD TO ADDISON ROAD

SURVEY CONTROL PLAN  
STA 45+00 TO STA 60+00

TOWN OF ADDISON, TEXAS

Design JSN	Drawn GFS	DATE	SCALE	PROJECT NO.	SHEET NO.
Check JDH	Check JSN	APRIL 04	1" = 50'	25768	SC-2