

NO.	DATE	REVISION	APPROV.
1	06/28/04	REVISED PER ADDENDA	A.K.C.
2	06/28/04	REVISED PER G & A	A.K.C.
3			

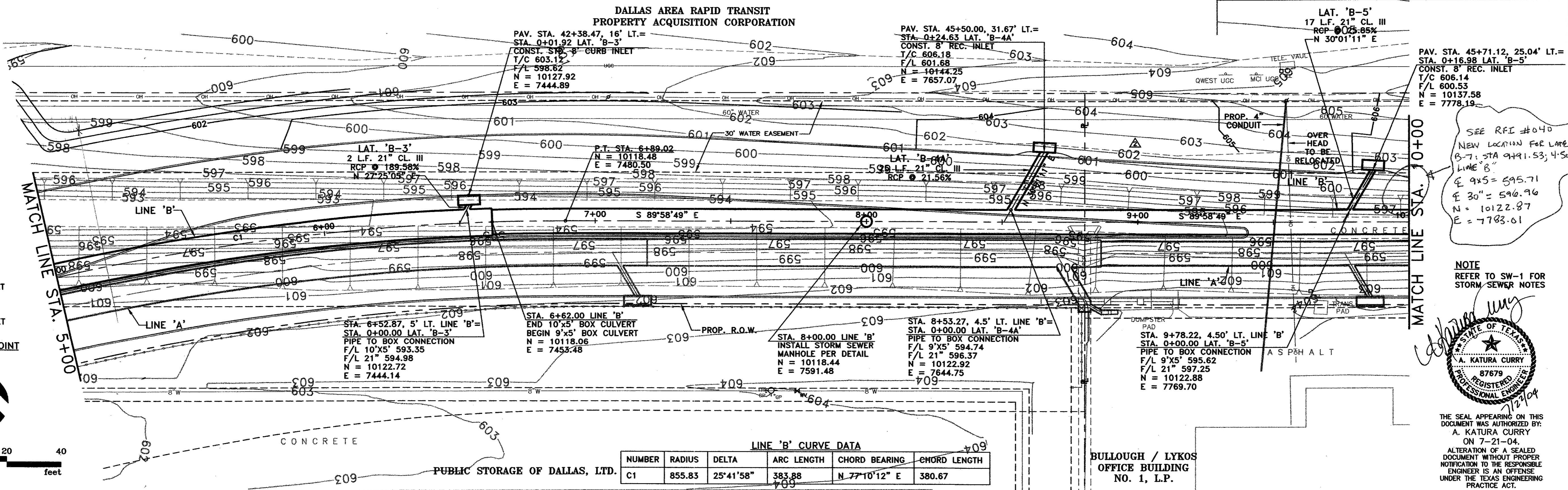

SEE RFI #040
NEW LOCATION FOR LANE 24 L
B-7: STA 9+91.53; 4.50' LT.
LINE 'B'
E 9'x5' = 595.71
E 30" = 596.96
N = 10122.87
E = 7783.61

NOTE
REFER TO SW-1 FOR
STORM SEWER NOTES

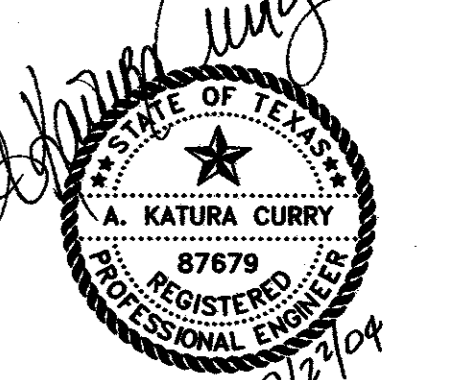

THE SEAL APPEARING ON THIS DOCUMENT WAS AUTHORIZED BY:
A. KATURA CURRY
ON 7-21-04.
ALTERATION OF A SEALED DOCUMENT WITHOUT PROPER NOTIFICATION TO THE PROPER ENGINEER IS AN OFFENSE UNDER THE TEXAS ENGINEERING PRACTICE ACT.

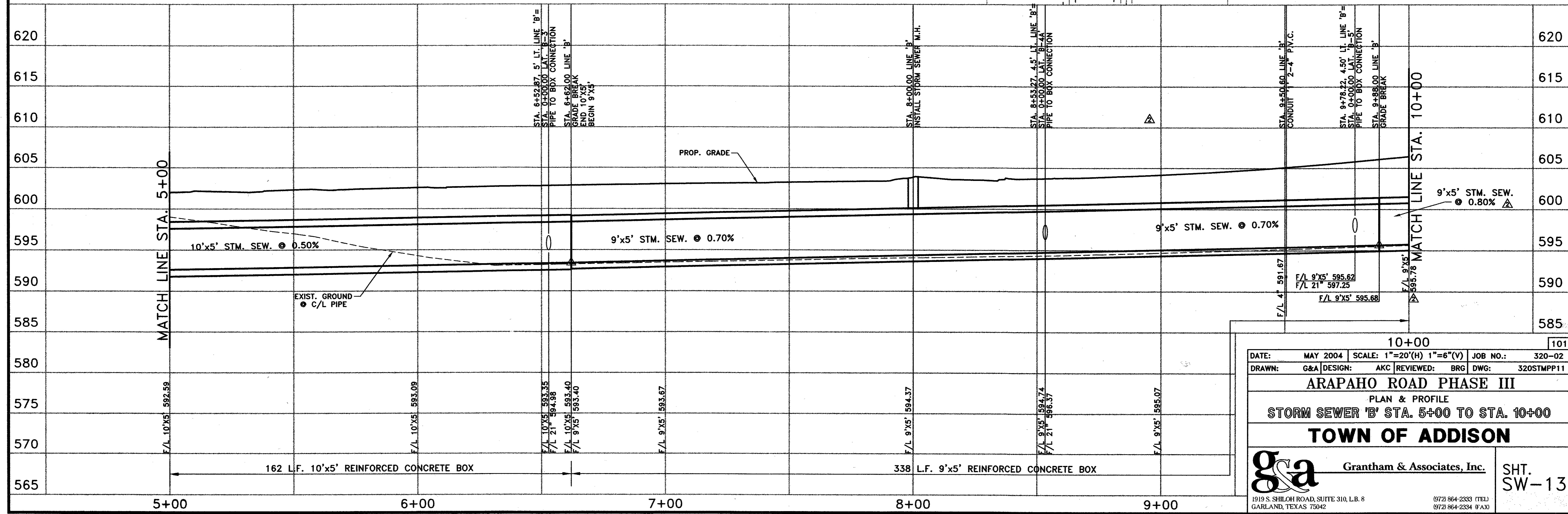

10+00 101

DATE: MAY 2004 SCALE: 1"=20'(H) 1"=6"(V) JOB NO.: 320-02
 DRAWN: G&A DESIGN: AKC REVIEWED: BRG DWG: 320STMPP11

ARAPAHO ROAD PHASE III
 PLAN & PROFILE
STORM SEWER 'B' STA. 5+00 TO STA. 10+00

TOWN OF ADDISON

g&a Grantham & Associates, Inc. SHT. SW-13
 1919 S. SHILOH ROAD, SUITE 310, L.B. 8 GARLAND, TEXAS 75042 (972) 864-2333 (TEL) (972) 864-2334 (FAX)