

DALLAS AREA RAPID TRANSIT
PROPERTY ACQUISITION CORPORATION

NO.	DATE	REVISION	APPROV.
△	06/28/04	REVISED PER ADDENDA	A.K.C.
△	06/28/04	PROFILE REVISED PER G & A	A.K.C.
△	09/03/04	CORRECTED BOX HEIGHT IN PROFILE	A.K.C.
△	12/15/04	REVISED PER RFI #40	

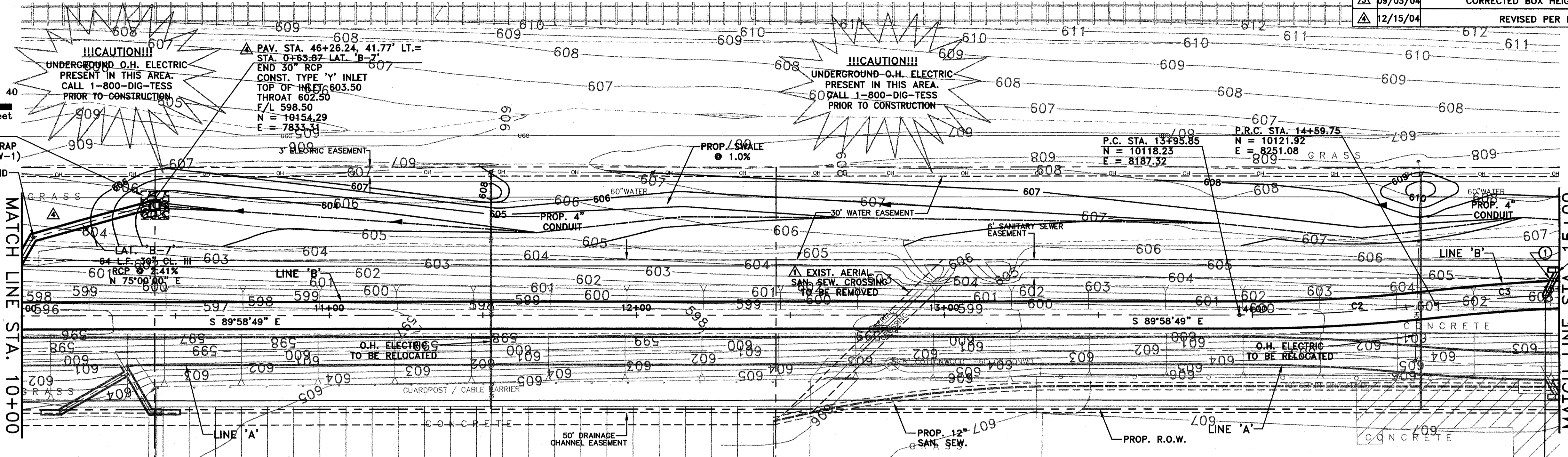
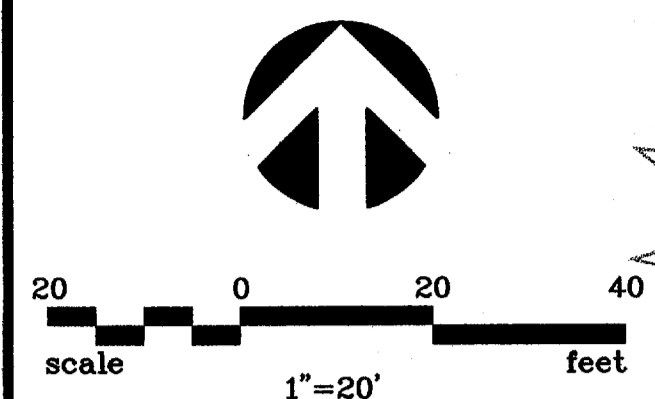

LINE 'B' CURVE DATA

NUMBER	RADIUS	DELTA	ARC LENGTH	CHORD BEARING	CHORD LENGTH
C2	550.00	06°39'26"	63.90	N 86°41'28" E	65.87
C3	550.00	06°39'26"	63.90	N 86°41'28" E	65.87

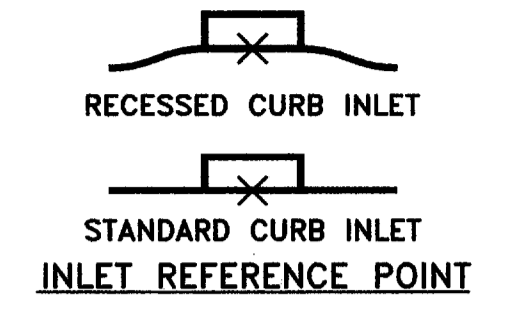

① LAT. 'B-7A'
17 L.F. 21"
(MEASURED VERTICALLY)
CL. III RCP
N 27°04'59" E

PAY. STA. 50+83.50, 20' LT.=
STA. 0+03.19 LAT. 'B-7A'
END 21" RCP
CONST. 2 GRATE INLET
PER DETAIL
TOP OF GRATE 621.62
F/L 21" 617.12
N = 10132.37
E = 8290.57

NOTE
REFER TO SW-1 FOR
STORM SEWER NOTES

THE SEAL APPEARING ON THIS DOCUMENT WAS AUTHORIZED BY:
A. KATURA CURRY
ON 12-16-04
ALTERATION OF A SEALED DOCUMENT WITHOUT PROPER NOTIFICATION TO THE RESPONSIBLE ENGINEER IS AN OFFENSE UNDER THE TEXAS ENGINEERING PRACTICE ACT.

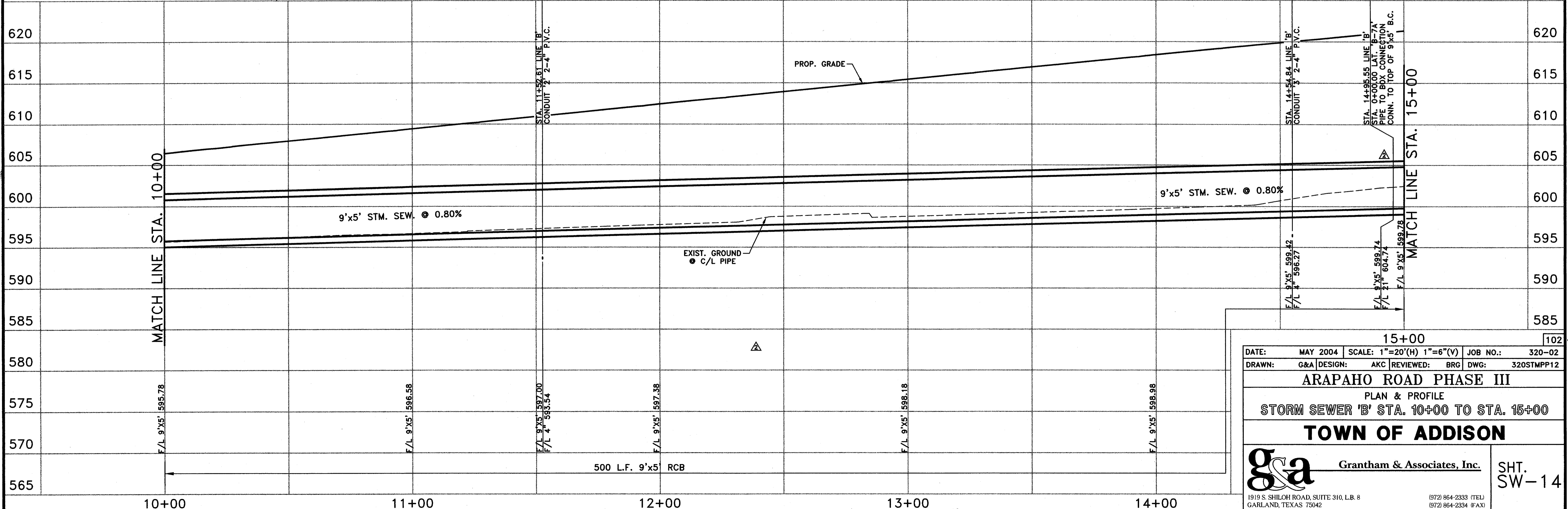

15+00 102

DATE: MAY 2004 SCALE: 1"=20'(H) 1"=6'(V) JOB NO.: 320-02
DRAWN: G&A DESIGN: AKC REVIEWED: BRG DWG: 320STMPP12

ARAPAHO ROAD PHASE III
PLAN & PROFILE
STORM SEWER 'B' STA. 10+00 TO STA. 15+00

TOWN OF ADDISON

g&a Grantham & Associates, Inc. SHT. SW-14

1919 S. SHILOH ROAD, SUITE 310, L.B. 8 GARLAND, TEXAS 75042 (972) 864-2333 (TEL) (972) 864-2334 (FAX)